

HUDSPETH
COUNTY

SHELF 21

UNIVERSITY
LANDS

BOOK U. T.

VOL. 6

31

BLOCKS
K - N

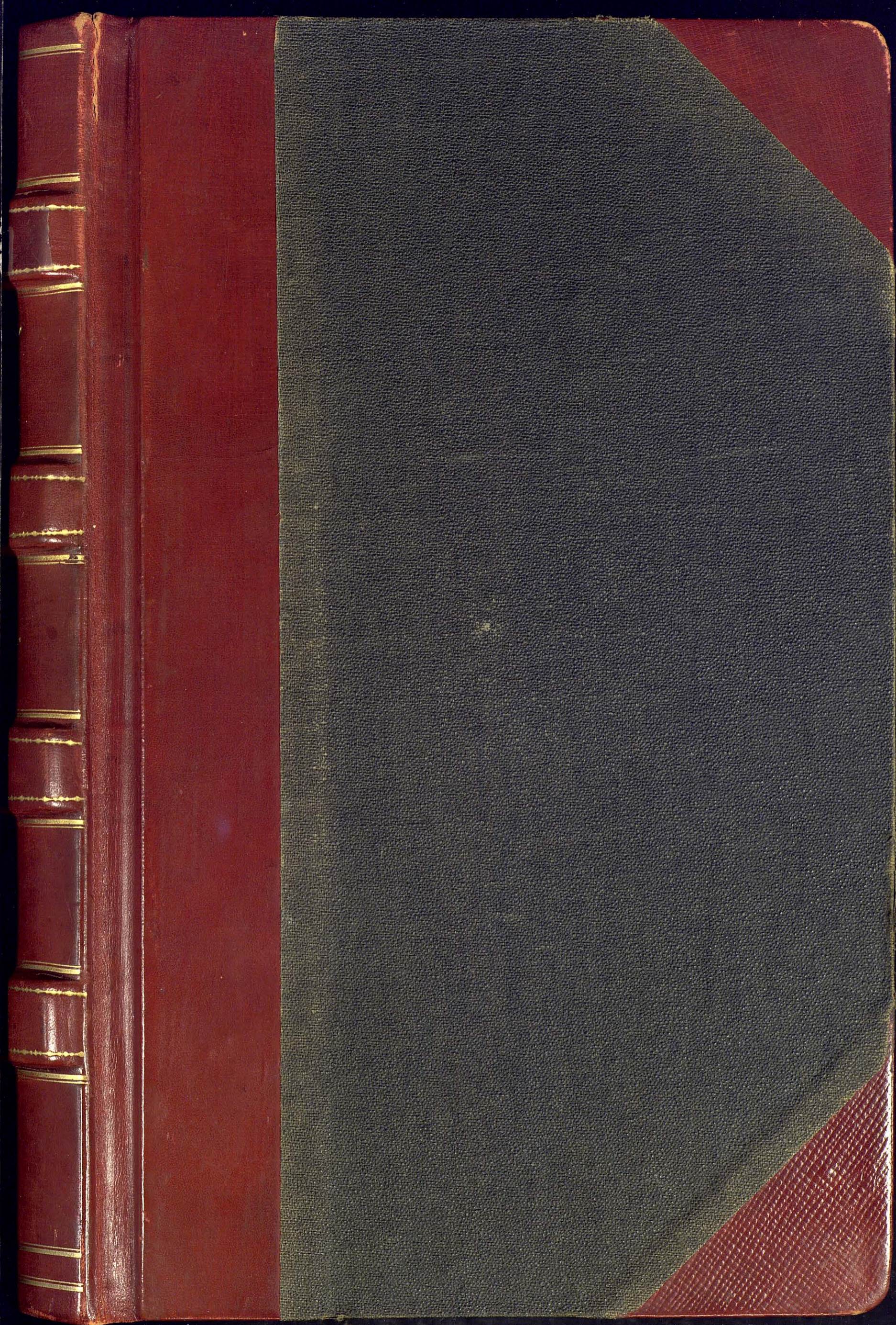



THE COMPANY WILL APPRECIATE SUGGESTIONS FROM ITS PATRONS CONCERNING ITS SERVICE

1201-S

CLASS OF SERVICE

This is a full-rate Telegram or Cablegram unless its deferred character is indicated by a suitable sign above or preceding the address.

WESTERN UNION

R. B. WHITE
PRESIDENT

NEWCOMB CARLTON
CHAIRMAN OF THE BOARD

J. C. WILLEVER
FIRST VICE-PRESIDENT

SIGNS

DL = Day Letter
NM = Night Message
NL = Night Letter
LC = Deferred Cable
NLT = Cable Night Letter
Ship Radiogram

The filing time shown in the date line on telegrams and day letters is Standard Time at point of origin. Time of receipt is Standard Time at point of destination.

Received at 613 Congress Ave., Austin, Texas

Open Until
Midnight

1936 JAN 17 PM 4 40

D333 25 NL XC=SIERRABLANCA TEX 17 1060

MINUTES IN TRANSIT

FULL-RATE DAY LETTER

HON J H WALKER=

COMMISSIONER LAND OFFICE BLDG AUSTIN TEX=

HAVE THIS DAY FILED IN SURVEYORS RECORDS HUDSPETH CO BOOKS
UT VOLS 5 AND SIX UNIVERSITY LAND AND VOLUME 1 BOOK JKL
PUBLIC SCHOOL LAND=

FRANK F FRIEND.

RECEIVED

JAN 18 1936

RECEIVED

THE QUICKEST, SUREST AND SAFEST WAY TO SEND MONEY IS BY TELEGRAPH OR CABLE.

Orig. Mr. Walker

September 20, 1938

Mr. Rodway Keen
County Clerk
Sierra Blanca, Texas

Dear Sir:

In a re-check made of the University lands in the various volumes of field notes and plats filed by Mr. Frank F. Friend, special surveyor, the following errors have been found:

Book U. T. Volume 6

Page 314, last paragraph of Surveyor's Report reads 492,705.0 acres and 816.6 acres. These figures should be corrected to read 493,405.0 acres and 116.6 acres.

We would ask that you kindly make the above corrections in Volume No. 6, University lands, on file in your office, and advise this office when you have complied with this request.

Yours very truly

Commissioner

Shirriff:LM
cc to Mr. Frank F. Friend

I, J. H. WALKER, Commissioner of the General Land Office of the State of Texas, do hereby certify:

That this book, designated as "Book UT Vol. 6" contains field notes of all the sections in Blocks "K", "L", "M", and "N", University Land in Hudspeth County, surveyed under an Act approved March 29, 1929, by Frank F. Friend, Special Surveyor of University Land, which fieldnotes, numbered from page 1 to 246, inclusive, have been examined, approved and filed as of this date Jan 30-1936

IN TESTIMONY WHEREOF, I hereunto set my hand and affix the seal of said office this the 30th day of January, A. D., 1936

J. H. Walker
Commissioner, General Land Office

B O O K

U T

V O L U M E

S I X

CONTAINING:

	<u>PAGES</u>
Fieldnotes of Block "K", Sections 1 to 48, inclusive	1 - 48
Fieldnotes of Block "L", Sections 1 to 48, inclusive	49 - 96
Fieldnotes of Block "M", Sections 1 to 90, inclusive	97 - 186
Fieldnotes of Block "N", Sections 1 to 60, inclusive	187 - 246
Ballance Sheets for Irregular Surveys ..	247 - 288
O. W. Williams' Original Fieldnotes of Blocks "A" to "N", inclusive	289 - 302
O. W. Williams' Report	303 - 308
Surveyor's Report	309 - 314
Isogonic Chart	opposite page 315
General Map	at back of Vol.

For Plat see General Sketch, with other data at back of this Vol.

The State of Texas

SECTION No. 1

HUDSPETH

County

BLOCK No. "K"

FIELD NOTES of a survey of

698.9

ACRES of land made for THE

UNIVERSITY OF TEXAS by virtue of an

ACT approved March 29, 1929.

	1	6	
	B. K	B. L	
	U.	T.	

Mag. Declination 11° 46' East.

True North is 0° 21½' to the left of the North point used in the Field notes of this survey.

Said survey is situated in HUDSPETH County, Texas, on the drainage of a wide, flat Creek, a tributary of Salt Flat Lake, about 38½ miles N 7° E of Sierra Blanca, the county site.

Beginning at a concrete monument set 29.0 varas south of the center of State Highway No. 130, its brass plate in top being stamped as is represented in the figure above, from which San Antonio Mountain bears N 44° 20' W; Cerro Diablo Mountain bears N 39° 24' W; a cairn on Signal Peak bears N 66° 52' E; a standard concrete State Highway marker on the south line of highway right-of-way, marked "ROW" and "3854 + 03.2", bears N 61° 56' E 24.5 varas; a large rock 15" x 15" x 5", marked "Dos Alamos 15 1/2 M", on south side of old El Paso road bears S 0° 46' E 3063 varas, this rock being identified as that placed on the boundary line between Blocks "K" and "L" by O. W. Williams (see original field-note Block "K"); an old rock mound, having one rock 4" in diameter and 1/2" thick, marked "UL" on one side and "OW" on the other, identified as the original marker as placed by O. W. Williams for the NW corner of Block "J", University Land, bears S 89° 14' W 23,802.0 varas; a large rock mound of about 30 rocks, there being one 5" x 5" x 10" marked "UL 1886", identified as the original SE corner of Block "L", University Land, bears S 0° 46' E 16,139.2 varas and N 89° 14' E 11,754.0 varas.

Thence S 0° 46' E --- at 16.7 varas pass through a 3-wire fence running nearly east and west --- at 744 varas cross an abandoned road running SE-NW --- at 1666 varas cross bed of a wide drain running SE --- at 2017.4 varas point for the SE corner of this section #1.

Thence S 89° 14' W 1955.9 varas to a point for the SW corner of this section #1.

Thence N 0° 46' W 2017.4 varas to a point for the NW corner of this section #1.

Thence N 89° 14' E --- at 267.2 varas point from which a small stone mound built over a hub nail bears south 20.9 varas --- at 407.9 varas a standard Texas right-of-way marker, a conical concrete post, bears north 10.5 varas --- at 521 varas and at 898 varas cross drainage ditches --- at 1955.9 varas the place of beginning.

Surveyed September 12, 1933.

Norris B. Creath
Gibbons Poteet
J. A. Conklin

} Chainmen.
Transitman.

I, Frank F. Friend, Licensed Land Surveyor of Texas and Special Surveyor of University Lands, do hereby certify that the foregoing survey was made by me in the field and according to law; that the limits, boundaries, and corners, with the marks, natural and artificial, are truly described in the foregoing plat and field notes, just as I found them on the ground; and that they are recorded in the Surveyor's Records in HUDSPETH County in Book UT Vol. 6 page 1

This 8th day of April, 1935.

Frank F. Friend
Licensed Land Surveyor of Texas, and
Special Surveyor of University Lands

For Plat see General Sketch, with other data at back of this Vol. The State of Texas

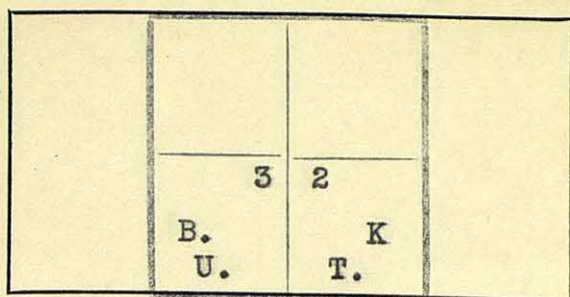

HUDSPETH

County

SECTION No. 2

BLOCK No. "K"

FIELD NOTES of a survey of

698.9

ACRES of land made for THE

UNIVERSITY OF TEXAS by virtue of an

ACT approved March 29, 1929.

Mag. Declination 11° 48' East.

True North is 0° 21' to the left of the North point used in the Field notes of this survey.

Said survey is situated in HUDSPETH County, Texas, on the drainage of a wide, flat Creek, a tributary of Salt Flat Lake, about 38½ miles N 5½° E of Sierra Blanca, the county site.

Beginning at the NW corner of section #1, this Block.

Thence S 89° 14' W --- at 1370.9 varas cross a large drain running SE --- at 1955.9 varas set a concrete monument in a smooth prairie, stamped its brass plate in top as is represented in the figure above, from which San Antonio Mountain bears N 40° 29' W; Cerro Diablo Mountain bears N 31° 39' W; a cairn on Signal Peak bears N 68° 29' E; a peak at the NE end of Sierra Diablo Mountains bears S 52° 16' E.

Thence S 0° 46' E --- at 88.1 varas pass through a 3-wire fence --- at 1815 varas cross another wide drain running NE --- at 2017.4 varas point for the SW corner of this section #2.

Thence N 89° 14' E 1955.9 varas to the SW corner of section #1.

Thence N 0° 46' W 2017.4 varas to the place of beginning.

Surveyed September 12, 1933.

Norris B. Creath
Gibbons Poteet
J. A. Conklin

Chainmen.
Transitman.

I, Frank F. Friend, Licensed Land Surveyor of Texas and Special Surveyor of University Lands, do hereby certify that the foregoing survey was made by me in the field and according to law; that the limits, boundaries, and corners, with the marks, natural and artificial, are truly described in the foregoing plat and field notes, just as I found them on the ground; and that they are recorded in the Surveyor's Records in HUDSPETH County in Book UT Vol. 6 page 2
This 9th day of April, 1935.

Frank F. Friend
Licensed Land Surveyor of Texas, and
Special Surveyor of University Lands

For Plat see General Sketch, with other data in back of this Vol.

The State of Texas

SECTION No. 3

HUDSPETH

County

BLOCK No. "K"

FIELD NOTES of a survey of

698.9

ACRES of land made for THE

UNIVERSITY OF TEXAS by virtue of an

ACT approved March 29, 1929.

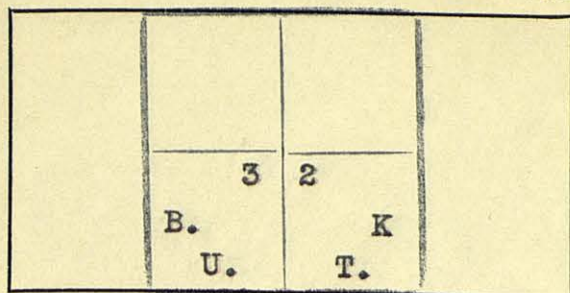

Mag. Declination 11° 50' East.

True North is 0° 20½' to the left of the North point used in the Field notes of this survey.

Said survey is situated in HUDSPETH County, Texas, on the drainage of a wide, flat Creek, a tributary of Salt Flat Lake, about 38½ miles N 4° E of Sierra Blanca, the county site.

Beginning at a concrete monument set in a smooth prairie for the NW corner of section #2, this Block, its brass plate in top having been stamped as is represented in the figure above, from which San Antonio Mountain bears N 40° 29' W; Cerro Diablo Peak bears N 31° 39' W; a cairn on Signal Peak bears N 68° 29' E; a peak at the north end of Sierra Diablo Mountains bears S 52° 16' E.

Thence S 0° 46' E --- at 81.8 varas pass through a 3-wire fence --- at 1815 varas cross a wide drain running NE --- at 2017.4 varas strike the SW corner of said section #2.

Thence S 89° 14' W 1955.9 varas to a point for the SW corner of this section #3.

Thence N 0° 46' W 2017.4 varas to a point for the NW corner of this section #3.

Thence N 89° 14' E --- at 147 varas cross a road running about north and south --- at 826.9 varas pass through a 5-wire fence running about north and south about 100 varas north of its junction with a 3-wire fence running nearly east and west --- at 915.3 varas point from which a small stone mound built over a hub nail bears south 17.8 varas --- at 1955.9 varas the place of beginning.

Surveyed September 12, 1933.

Norris B. Creath } Chainmen.
Gibbons Poteet }
J. A. Conklin } Transitman.

I, Frank F. Friend, Licensed Land Surveyor of Texas and Special Surveyor of University Lands, do hereby certify that the foregoing survey was made by me in the field and according to law; that the limits, boundaries, and corners, with the marks, natural and artificial, are truly described in the foregoing plat and field notes, just as I found them on the ground; and that they are recorded in the Surveyor's Records in HUDSPETH County in Book UT Vol. 6 page 3.

This 9th day of April, 1935.

Frank F. Friend
Licensed Land Surveyor of Texas, and
Special Surveyor of University Lands

For Plat see General Sketch ,with
other data at back of this Vol.

The State of Texas

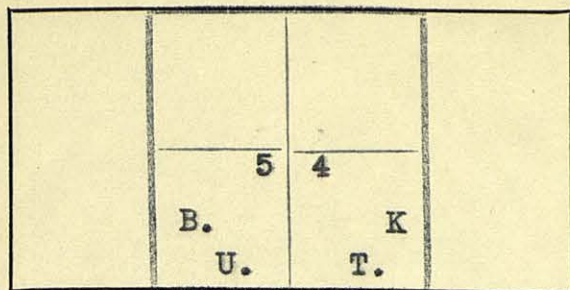

HUDSPETH

County

SECTION No. 4

BLOCK No. "K"

FIELD NOTES of a survey of

698.9

ACRES of land made for THE

UNIVERSITY OF TEXAS by virtue of an

ACT approved March 29, 1929.

Mag. Declination 11° 53' East.

True North is 0° 20'

to the left

of the North point used in

the Field notes of this survey.

Said survey is situated in

HUDSPETH

County, Texas,

on the drainage of a wide, flat

Creek, a tributary of

Salt Flat Lake,

about 38½ miles N 2½° E of Sierra Blanca, the county site.

Beginning at the NW corner of section #3, this Block.

Thence S 0° 46' E 2017.4 varas to the SW corner of said section #3.

Thence S 89° 14' W 1955.9 varas to a point for the SW corner of this section #4.

Thence N 0° 46' W --- at 469.4 varas cross old El Paso and Salt Flat road --- at 1885.2 varas pass through a 3-wire fence running nearly east and west --- at 2017.4 varas set a concrete monument on the east slope of a ridge covered by greasewood, stamped its brass plate in top as is represented in the figure above, from which Cerro Diablo Peak bears N 22° 27' W; a cairn on Signal Peak bears N 69° 54' E; a peak at the NE end of Sierra Diablo Mountains bears S 54° 39' E; Sierra Blanca Mountain bears S 9° 23' W.

Thence N 89° 14' E --- at 1128.6 varas and at 1898.0 varas points from which small stone mounds built over hub nails bear respectively south 16.2 varas and south 16.9 varas --- at 1955.9 varas the place of beginning

Surveyed September 12, 1933.

Norris B. Creath
Gibbons Poteet
J. A. Conklin

Chainmen.
Transitman.

I, Frank F. Friend, Licensed Land Surveyor of Texas and Special Surveyor of University Lands, do hereby certify that the foregoing survey was made by me in the field and according to law; that the limits, boundaries, and corners, with the marks, natural and artificial, are truly described in the foregoing plat and field notes, just as I found them on the ground; and that they are recorded in the Surveyor's Records in HUDSPETH County in Book UT Vol. 6 page 4

This 10th day of April, 1935.

Frank F. Friend
Licensed Land Surveyor of Texas, and
Special Surveyor of University Lands

For Plat see General Sketch, with
other data at back of this Vol.

The State of Texas

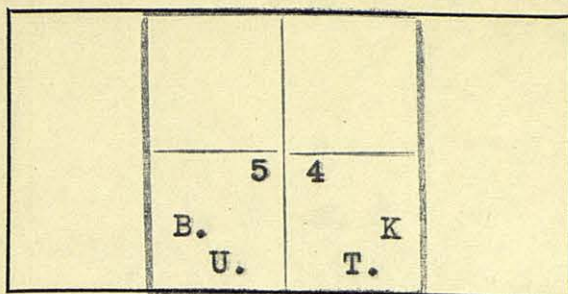

HUDSPETH

County

SECTION No. 5

BLOCK No. "K"

FIELD NOTES of a survey of

698.9

ACRES of land made for THE

UNIVERSITY OF TEXAS by virtue of an

ACT approved March 29, 1929.

Mag. Declination 11° 56' East.

True North is 0° 19½' to the left of the North point used in the Field notes of this survey.

Said survey is situated in HUDSPETH County, Texas, on the drainage of a wide, flat Creek, a tributary of Salt Flat Lake, about 38½ miles N 1° E of Sierra Blanca, the county site.

Beginning at a concrete monument set on the east slope of a ridge covered with greasewood for the NW corner of section #4, this Block, its brass plate in top having been stamped as is represented in the figure above, from which Cerro Diablo Peak bears N 22° 27' W; a cairn on Signal Peak bears N 69° 54' E; a peak at the NE end of Sierra Diablo Mountains bears S 54° 39' E; Sierra Blanca Mountain bears S 9° 23' W.

Thence S 0° 46' E --- at 132.2 varas cross a 3-wire fence running nearly east and west --- at 1548 varas cross old El Paso and Salt Flat road --- at 2017.4 varas strike the SW corner of said section #4.

Thence S 89° 14' W 1955.9 varas to a point for the SW corner of this section #5.

Thence N 0° 46' W 2017.4 varas to a point for the NW corner of this section #5.

Thence N 89° 14' E --- at 2.5 varas, at 963.8 varas and at 1628.8 varas points from which small stone mounds, each built over hub nails, bear respectively south 13.3 varas, south 14.2 varas, and south 14.8 varas --- at 1955.9 varas strike the concrete monument, the place of beginning.

Surveyed September 12, 1933.

Norris B. Creath
Gibbons Poteet
J. A. Conklin

} Chainmen.
Transitman.

I, Frank F. Friend, Licensed Land Surveyor of Texas and Special Surveyor of University Lands, do hereby certify that the foregoing survey was made by me in the field and according to law; that the limits, boundaries, and corners, with the marks, natural and artificial, are truly described in the foregoing plat and field notes, just as I found them on the ground; and that they are recorded in the Surveyor's Records in HUDSPETH County in Book UT Vol. 6 page 5

This 10th day of April, 1935.

Frank F. Friend
Licensed Land Surveyor of Texas, and
Special Surveyor of University Lands

For Plat see General Sketch, with other data at back of this Vol.

The State of Texas

SECTION No. 6

HUDSPETH

County

BLOCK No. "K"

FIELD NOTES of a survey of

698.9 ACRES of land made for THE

UNIVERSITY OF TEXAS by virtue of an

ACT approved March 29, 1929.

	1	6	
	B. J	B. K	
	U.	T.	

Mag. Declination 11° 58' East.

True North is 0° 19'

the Field notes of this survey.

to the left

of the North point used in

Said survey is situated in

on the drainage of a wide, flat

about 38½ miles North of

Sierra Blanca, the county site.

HUDSPETH

County, Texas,

Creek, a tributary of Salt Flat Lake,

Beginning at the NW corner of section #5, this Block.

Thence S 0° 46' E 2017.4 varas to the SW corner of said section #5.

Thence S 89° 14' W 1955.9 varas to the SE corner of section #1 and the NE corner of section #12, Block "J", University Land.

Thence N 0° 46' W --- at 848.9 varas cross old El Paso and Salt Flat road --- at 2017.4 varas strike the concrete monument set in a grease-wood flat for the NE corner of said section #1, Block "J", the brass figure above, from which a junction of a north-south 4-wire fence from the south with a 4-wire east-west fence, said junction being 5.8 varas west of a cattle guard, bears N 56° 24' E 19.4 varas; another junction by a 4-wire fence from the north with the same east-west fence bears N 80° 02' W 59.4 varas; Sierra Blanca Mountain bears S 7° 00' W; a high peak in Black Mountains bears S 47° 45' E; Signal peak bears N 71° 07' E; Cerro Diablo Peak bears N 11° 56' W; a concrete monument set in a stone mound, one rock 4 inches in diameter by 1/2 inch thick, marked "UL" on one side and "OW" on the other, said mound and rock being identified as the original marker by O. W. Williams for the NW corner of Block "J", University Land, bears S 89° 14' W 12,066.6 varas.

Thence N 89° 14' E --- at 16.6 varas pass through a 4-wire fence running about north-south --- at 22.4 varas cross a road running north and south between highway and the Pasotex Hueco Pump Station --- at about 150 varas cross to the north side of an east-west wire fence --- at 540.9 varas point from which a small stone mound built over a hub nail bears south 11.9 varas --- at 1955.9 varas the place of beginning.

NOTE:-Observe that Williams in his original fieldnotes calls going south from the NE corner of Block "J" for an earth mound on south side of El Paso-Salt Flat road, the distance being in his call 1168 varas. Our call for center of road is 1168.5 varas. Observe also that the bearing by Williams at the NE corner of Block "J" for Diablo Peak is N 11° 05' W, which is the same as a deflection to the right off of his line running west of 78° 55'. Our deflection off of the same line (but which we are calling S 89° 14' W) is 78° 50'.

Surveyed September 12, 1933.

Norris B. Creath

Gibbons Poteet

J. A. Conklin

Chainmen.

Transitman.

I, Frank F. Friend, Licensed Land Surveyor of Texas and Special Surveyor of University Lands, do hereby certify that the foregoing survey was made by me in the field and according to law; that the limits, boundaries, and corners, with the marks, natural and artificial, are truly described in the foregoing plat and field notes, just as I found them on the ground; and that they are recorded in the Surveyor's Records in HUDSPETH County in Book UT Vol. 6 page 6

This 10th day of April, 1935.

Frank F. Friend

Licensed Land Surveyor of Texas, and
Special Surveyor of University Lands

For Plat see General Sketch, with other data in back of this Vol.

The State of Texas

	B.	B.	
	12	7	
	13	18	
J			K
U.			T.

HUDSPETH

SECTION No. 7
County } BLOCK No. "K"

FIELD NOTES of a survey of

698.9

ACRES of land made for THE

UNIVERSITY OF TEXAS by virtue of an

ACT approved March 29, 1929.

Mag. Declination 11° 58' East.

True North is 0° 19' to the left of the North point used in the Field notes of this survey.

Said survey is situated in

on the drainage of a wide, flat

about 38 miles North of

HUDSPETH

Creek, a tributary of Salt Flat Lake,

County, Texas,

Sierra Blanca, the county site.

Beginning at the SW corner of section #6, this Block, being the SE corner of section #1 and the NE corner of section #12, Block "J", University Land.

Thence N 89° 14' E 1955.9 varas to the SW corner of section #5, this Block.

Thence S 0° 46' E 2017.4 varas to a point for the SE corner of this section #7.

Thence S 89° 14' W --- at 1943.3 varas pass through a 4-wire fence --- at 1955.9 varas strike the concrete monument set in bed of flat drain for the SE corner of section #12, Block "J", University Land, its brass plate in top having been stamped as is represented in the figure above, from which a cairn on Cerro Alto and another on Wind Mountain bear respectively N 65° 53' W and N 21° 51' W; Cerro Diablo Peak bears N 10° 03' W; the Pasotex Pipe Line Hueco Station Pump House bears S 63° 16' E about 175 varas.

Thence N 0° 46' W --- at 120.4 varas cross gas pipe line --- at 532.4 varas point in bed of large drain running NE --- at 2017.4 varas the place of beginning.

Surveyed September 13, 1933.

Norris B. Creath
Gibbons Poteet
J. A. Conklin

} Chainmen.
Transitman.

I, Frank F. Friend, Licensed Land Surveyor of Texas and Special Surveyor of University Lands, do hereby certify that the foregoing survey was made by me in the field and according to law; that the limits, boundaries, and corners, with the marks, natural and artificial, are truly described in the foregoing plat and field notes, just as I found them on the ground; and that they are recorded in the Surveyor's Records in HUDSPETH County in Book UT Vol. 6 page 7

This 10th day of April, 1935.

Frank F. Friend
Licensed Land Surveyor of Texas, and
Special Surveyor of University Lands

For Plat see General Sketch, with other data at back of this Vol.

The State of Texas

8

B.	K
8 9	
17 16	
U.	T.

HUDSPETH

County

SECTION No. 8

BLOCK No. "K"

FIELD NOTES of a survey of

698.9

ACRES of land made for THE

UNIVERSITY OF TEXAS by virtue of an

ACT approved March 29, 1929.

Mag. Declination $11^{\circ} 56'$ East.

True North is $0^{\circ} 19\frac{1}{2}'$

the Field notes of this survey.

to the left

of the North point used in

Said survey is situated in

on the drainage of a wide, flat

HUDSPETH

County, Texas,

about 38 miles N 1° E of Sierra Blanca, the county site.

Creek, a tributary of

Salt Flat Lake,

Beginning at the common corner of sections Nos. 5, 6, and 7, this Block.

Thence N $89^{\circ} 14'$ E 1955.9 varas to the SW corner of section #4.

Thence S $0^{\circ} 46'$ E --- at 785 varas center of large drain running SE
--- at 1520.6 varas cross a gas pipe line --- at 1529.6 varas cross graded
road which is parallel to the pipe line --- at 1692.2 varas pass under
a 4-wire telephone line --- at 1695.6 varas cross Pasotex Pipe Line
--- at 1699 varas cross another road --- at 2017.4 varas set a concrete
monument in a wide, smooth prairie, stamped its brass plate in top as
is represented in the figure above, from which a peak on Dog Mountain
bears N $41^{\circ} 25'$ W; Cerro Diablo Peak bears N $19^{\circ} 01'$ W; an old windmill
tower bears S $81^{\circ} 53'$ E; a high peak in Black Mountains bears S $48^{\circ} 25'$ E;
a mesquite bush bears S $0^{\circ} 46'$ E 6.0 varas; another mesquite bush bears
N $78^{\circ} 51'$ W 16.0 varas.

Thence S $89^{\circ} 14'$ W 1955.9 varas to the SE corner of section #7.

Thence N $0^{\circ} 46'$ W 2017.4 varas to the place of beginning.

Surveyed September 13, 1933.

Norris B. Creath
Gibbons Poteet
J. A. Conklin

Chainmen.
Transitman.

I, Frank F. Friend, Licensed Land Surveyor of Texas and Special Surveyor of University Lands, do hereby certify that the foregoing survey was made by me in the field and according to law; that the limits, boundaries, and corners, with the marks, natural and artificial, are truly described in the foregoing plat and field notes, just as I found them on the ground; and that they are recorded in the Surveyor's Records in HUDSPETH County in Book UT Vol. 6 page 8

This 10th day of April, 1935.

Frank F. Friend

Licensed Land Surveyor of Texas, and
Special Surveyor of University Lands

For Plat see General Sketch, with other data at back of this Vol.

The State of Texas

	B.	K	
	8	9	
	17	16	
	U.	T.	

HUDSPETH

County

SECTION No. 9

BLOCK No. "K"

FIELD NOTES of a survey of

698.9 ACRES of land made for THE

UNIVERSITY OF TEXAS by virtue of an

ACT approved March 29, 1929.

Mag. Declination 11° 53' East.

True North is 0° 20' to the left of the North point used in the Field notes of this survey.

Said survey is situated in HUDSPETH County, Texas, on the drainage of a wide, flat Creek, a tributary of Salt Flat Lake, about 37½ miles N 2½° E of Sierra Blanca, the county site.

Beginning at the common corner of sections Nos. 4, 5, and 8, this Block.

Thence N 89° 14' E 1955.9 varas to the SW corner of section #3.

Thence S 0° 46' E 2017.4 varas to a point for the SE corner of this section #9.

Thence S 89° 14' W 1955.9 varas to the concrete monument set in a smooth prairie for the SE corner of section #8, its brass plate in top having been stamped as is represented in the figure above, from which a peak on Dog Mountain bears N 41° 25' W; Cerro Diablo Peak bears N 19° 01' W; an old windmill tower bears S 81° 53' E; a high peak in Black Mountains bears S 48° 25' E; a mesquite bush bears S 0° 46' E 6.0 varas; another mesquite bush bears N 78° 51' W 16.0 varas.

Thence N 0° 46' W --- at 318.4 varas cross a road --- at 321.8 varas cross the Pasotex Pipe Line --- at 325.2 varas pass under a 4-wire telephone line --- at 487.8 varas cross a graded road which parallels a gas pipe line --- at 496.8 varas cross a gas pipe line --- at 1232.4 varas center of a large drain running SE --- at 2017.4 varas the place of beginning.

Surveyed September 13, 1933.

Norris B. Creath } Chainmen.
Gibbons Poteet }
J. A. Conklin } Transitman.

I, Frank F. Friend, Licensed Land Surveyor of Texas and Special Surveyor of University Lands, do hereby certify that the foregoing survey was made by me in the field and according to law; that the limits, boundaries, and corners, with the marks, natural and artificial, are truly described in the foregoing plat and field notes, just as I found them on the ground; and that they are recorded in the Surveyor's Records in HUDSPETH County in Book UT Vol. 6 page 9

This 10th day of April, 1935.

Frank F. Friend

Licensed Land Surveyor of Texas, and
Special Surveyor of University Lands

For Plat see General Sketch, with
other data at back of this Vol.

The State of Texas

SECTION No. 10

B.	K
10	11
15	14
U.	T.

HUDSPETH

County

BLOCK No. "K"

FIELD NOTES of a survey of

698.9

ACRES of land made for THE

UNIVERSITY OF TEXAS by virtue of an

ACT approved March 29, 1929.

Mag. Declination 11° 51' East.

True North is 0° 20½' to the left of the North point used in the Field notes of this survey.

Said survey is situated in HUDSPETH County, Texas, on the drainage of a wide, flat Creek, a tributary of Salt Flat Lake, about 37½ miles N 4° E of Sierra Blanca, the county site.

Beginning at the common corner of sections Nos. 3, 4, and 9, this Block.

Thence N 89° 14' E 1955.9 varas to the SW corner of section #2.

Thence S 0° 46' E --- at 88.1 varas pass a small stone mound built over a hub nail --- at 206 varas cross the old Salt Flat and El Paso road --- at 949.6 varas cross a gas pipe line --- at 952.6 varas cross a road --- at 1235.9 varas pass under a 4-wire telephone line --- at 1239.1 varas cross the Pasotex Pipe Line --- at 1243 varas cross another road --- at 2017.4 varas set a concrete monument in a smooth prairie, stamped its brass plate in top as is represented in the figure above, from which Cerro Diablo Peak bears N 27° 09' W; a cairn on Signal Peak bears N 64° 30' E; a high peak in Black Mountains bears S 41° 17' E; Sierra Blanca Mountain bears S 13° 34' W; an old windmill tower bears S 79° 35' W; a balanced rock in Antelope Hills bears S 10° 08' E about 4 miles.

Thence S 89° 14' W 1955.9 varas strike the SE corner of section #9.

Thence N 0° 46' W 2017.4 varas to the place of beginning.

Surveyed September 13, 1933.

Norris B. Creath
Gibbons Poteet
J. A. Conklin

} Chainmen.
Transitman.

I, Frank F. Friend, Licensed Land Surveyor of Texas and Special Surveyor of University Lands, do hereby certify that the foregoing survey was made by me in the field and according to law; that the limits, boundaries, and corners, with the marks, natural and artificial, are truly described in the foregoing plat and field notes, just as I found them on the ground; and that they are recorded in the Surveyor's Records in HUDSPETH County in Book UT Vol. 6 page 10

This 10th day of April, 1935.

Frank F. Friend

Licensed Land Surveyor of Texas, and
Special Surveyor of University Lands

For Plat see General Sketch, with other data at back of this Vol.

The State of Texas

SECTION No. 11
BLOCK No. "K"

B.	K
10	11
15	14
U.	T.

HUDSPETH

County

FIELD NOTES of a survey of
698.9 ACRES of land made for THE
UNIVERSITY OF TEXAS by virtue of an
ACT approved March 29, 1929.

Mag. Declination 11° 49' East.

True North is 0° 21' to the left of the North point used in the Field notes of this survey.

Said survey is situated in HUDSPETH County, Texas, on the drainage of a wide, flat Creek, a tributary of Salt Flat Lake, about 37½ miles N 6° E of Sierra Blanca, the county site.

Beginning at the NE corner of section #10, the SE corner of section #3, and the SW corner of section #2, this Block.

Thence S 0° 46' E --- at 88.1 varas pass a small stone mound built over a hub nail --- at 206 varas cross old Salt Flat and El Paso road --- at 949.6 varas cross a gas pipe line --- at 952.6 varas cross a road --- at 1235.9 varas pass under a 4-wire telephone line --- at 1239.1 varas cross the Pasotex Pipe Line --- at 1243 varas cross another road --- at 2017.4 varas strike the concrete monument set in a smooth prairie for the SE corner of section #10, its brass plate in top having been stamped as is represented in the figure above, from which Cerro Diablo Peak bears N 27° 09' W; a cairn on Signal Peak bears N 64° 30' E; a high peak in Black Mountains bears S 41° 17' E; Sierra Blanca Mountain bears S 13° 34' W; an old windmill tower bears S 79° 35' W; a balanced rock in Antelope hills bears S 10° 08' E about 4 miles.

Thence N 89° 14' E 1955.9 varas to a point for the SE corner of this section #11.

Thence N 0° 46' W 2017.4 varas to the south common corner of sections #1 and #2.

Thence S 89° 14' W 1955.9 varas to the place of beginning.

Surveyed September 13, 1933.

Norris B. Creath } Chainmen.
Gibbons Poteet }
J. A. Conklin } Transitman.

I, Frank F. Friend, Licensed Land Surveyor of Texas and Special Surveyor of University Lands, do hereby certify that the foregoing survey was made by me in the field and according to law; that the limits, boundaries, and corners, with the marks, natural and artificial, are truly described in the foregoing plat and field notes, just as I found them on the ground; and that they are recorded in the Surveyor's Records in HUDSPETH County in Book UT Vol. 6 page 11

This 10th day of April, 1935.

Frank F. Friend

Licensed Land Surveyor of Texas, and
Special Surveyor of University Lands

For Plat see General Sketch, with
other data at back of this Vol.

The State of Texas

SECTION No. 12

BLOCK No. "K"

B. K	B. L
12	7
13	18
U.	T.

HUDSPETH

County

FIELD NOTES of a survey of

698.9

ACRES of land made for THE

UNIVERSITY OF TEXAS by virtue of an

ACT approved March 29, 1929.

Mag. Declination 11° 47' East.

True North is 0° 21½' to the left of the North point used in the Field notes of this survey.

Said survey is situated in HUDSPETH County, Texas, on the drainage of a wide, flat Creek, a tributary of Salt Flat Lake, about 37½ miles N 7½° E of Sierra Blanca, the county site.

Beginning at the NE corner of section #11, the SW corner of section #1, and the SE corner of section #2, this Block.

Thence N 89° 14' E 1955.9 varas to the SE corner of said section #1.

Thence S 0° 46' E --- at 625.6 varas cross a gas pipe line --- at 629.6 varas cross a road --- at 781.1 varas pass under a 4-wire telephone line --- at 784.6 varas cross Pasotex Pipe Line --- at 788.6 varas cross another road --- at 1042.6 varas cross the old El Paso-Salt Flat road --- at 1045.6 varas pass over a large rock 15" x 15" x 5", marked on one side "Dos Alamos 15 1/2 M", identified as the original as described by O. W. Williams as a marker on the boundary line between Blocks "L" and "K", University Land --- at 1048.6 varas cross another road which is parallel to the old road above mentioned --- at 2017.4 varas set a concrete monument in a greasewood prairie sloping NE, stamped its brass plate in top as is represented in the figure above, from which a cairn on Cerro Alto bears N 69° 15' W; San Antonio Mountain bears N 41° 00' W; a monument on Wind Mountain bears N 34° 43' W; Cerro Diablo Peak bears N 34° 16' W; a cairn on Signal Peak bears N 62° 41' E; a peak at the NE end of Sierra Diablo Mountains bears S 53° 06' E; Sierra Blanca Mountain bears S 16° 59' W; a large rock marked "Dos Alamos 15 1/2 M", an original marker, bears N 0° 46' W 971.8 varas.

Thence S 89° 14' W 1955.9 varas to the SE corner of section #11.

Thence N 0° 46' W 2017.4 varas to the place of beginning.

Surveyed September 13, 1933.

Norris B. Creath
Gibbons Poteet
J. A. Conklin

Chainmen.
Transitman.

I, Frank F. Friend, Licensed Land Surveyor of Texas and Special Surveyor of University Lands, do hereby certify that the foregoing survey was made by me in the field and according to law; that the limits, boundaries, and corners, with the marks, natural and artificial, are truly described in the foregoing plat and field notes, just as I found them on the ground; and that they are recorded in the Surveyor's Records in HUDSPETH County in Book UT Vol. 6 page 12
This 10th day of April, 1935.

Frank F. Friend
Licensed Land Surveyor of Texas, and
Special Surveyor of University Lands

For Plat see General Sketch, with The State of Texas
other data at the back of this Vol.

SECTION No. 13

BLOCK No. "K"

B. K	B. L
12	7
13	18
U.	T.

HUDSPETH

County

FIELD NOTES of a survey of

698.9 ACRES of land made for THE

UNIVERSITY OF TEXAS by virtue of an

ACT approved March 29, 1929.

Mag. Declination 11° 47' East.

True North is 0° 21½' to the left of the North point used in the Field notes of this survey.

Said survey is situated in HUDSPETH County, Texas,
on the drainage of a wide, flat Creek, a tributary of Salt Flat Lake,
about 37 miles N 8° E of Sierra Blanca, the county site.

Beginning at a concrete monument set in a greasewood prairie sloping NE for the SE corner of section #12, this Block, its brass plate in top having been stamped as is represented in the figure above, from which a cairn on Cerro Alto bears N 69° 15' W; San Antonio Mountain bears N 41° 00' W; a monument on Wind Mountain bears N 34° 43' W; Cerro Diablo Peak bears N 34° 16' W; a cairn on Signal Peak bears N 62° 41' E; a peak at the NE end of Sierra Diablo Mountains bears S 53° 06' E; Sierra Blanca Mountain bears S 16° 59' W; a large rock 15" x 15" x 5", marked "Dos Alamos 15 1/2 M", an original marker, bears N 0° 46' W 971.8 varas.

Thence S 0° 46' E 2017.4 varas to a point in bed of a wide drain running east for the SE corner of this section #13.

Thence S 89° 14' W 1955.9 varas to a point for the SW corner of this section #13.

Thence N 0° 46' W 2017.4 varas to the south common corner of sections #11 and #12.

Thence N 89° 14' E 1955.9 varas to the place of beginning.

Surveyed September 13, 1933.

Norris B. Creath
Gibbons Poteet
J. A. Conklin

} Chainmen.
Transitman.

I, Frank F. Friend, Licensed Land Surveyor of Texas and Special Surveyor of University Lands, do hereby certify that the foregoing survey was made by me in the field and according to law; that the limits, boundaries, and corners, with the marks, natural and artificial, are truly described in the foregoing plat and field notes, just as I found them on the ground; and that they are recorded in the Surveyor's Records in HUDSPETH County in Book UT Vol. 6 page 13
This 10th day of April, 1935.

Frank F. Friend
Licensed Land Surveyor of Texas, and
Special Surveyor of University Lands

For Plat see General Sketch, with
other data at back of this Vol.

The State of Texas

SECTION No. 14

B.	K
10	11
15	14
U.	T.

HUDSPETH

County

BLOCK No. "K"

FIELD NOTES of a survey of

698.9

ACRES of land made for THE

UNIVERSITY OF TEXAS by virtue of an

ACT approved March 29, 1929.

Mag. Declination 11° 49' East.

True North is 0° 21' to the left of the North point used in the Field notes of this survey.

Said survey is situated in HUDSPETH County, Texas, on the drainage of a wide, flat Creek, a tributary of Salt Flat Lake, about 37 miles N 6½° E of Sierra Blanca, the county site.

Beginning at the SW corner of section #13, this Block.

Thence N 0° 46' W 2017.4 varas to the common corner of said section #13 and sections #11 and #12.

Thence S 89° 14' W 1955.9 varas to the concrete monument set in a smooth prairie for the SE corner of section #10, its brass plate in top having been stamped as is represented in the figure above, from which Cerro Diablo Peak bears N 27° 09' W; a cairn on Signal Peak bears N 64° 30' E; a high peak in Black Mountains bears S 41° 17' E; Sierra Blanca Mountain bears S 13° 34' W; an old windmill tower bears S 79° 35' W; a balanced rock in Antelope Hills bears S 10° 08' E about 4 miles.

Thence S 0° 46' E --- at 750 varas cross a wide drain running SE --- at 1780 varas cross a small drain running NE --- at 2017.4 varas point for the SW corner of this section #14.

Thence N 89° 14' E 1955.9 varas to the place of beginning.

Surveyed September 14, 1933.

Norris B. Creath } Chainmen.
Gibbons Poteet }
J. A. Conklin } Transitman.

I, Frank F. Friend, Licensed Land Surveyor of Texas and Special Surveyor of University Lands, do hereby certify that the foregoing survey was made by me in the field and according to law; that the limits, boundaries, and corners, with the marks, natural and artificial, are truly described in the foregoing plat and field notes, just as I found them on the ground; and that they are recorded in the Surveyor's Records in HUDSPETH County in Book UT Vol. 6 page 14
This 10th day of April, 1935.

Frank F. Friend
Licensed Land Surveyor of Texas, and
Special Surveyor of University Lands

For Plat see General Sketch, with
other data at back of this Vol.

The State of Texas

SECTION No. 15

HUDSPETH

County

BLOCK No. "K"

FIELD NOTES of a survey of

698.9 ACRES of land made for THE

UNIVERSITY OF TEXAS by virtue of an

ACT approved March 29, 1929.

B.	K
10	11
15	14
U.	T.

Mag. Declination 11° 50' East.

True North is 0° 20½' to the left of the North point used in the Field notes of this survey.

Said survey is situated in HUDSPETH County, Texas, on the drainage of a wide, flat Creek, a tributary of Salt Flat Lake, about 36½ miles N 4½° E of Sierra Blanca, the county site.

Beginning at a concrete monument set in a smooth prairie for the SE corner of section #10, this Block, being the NW corner of section #14, its brass plate in top having been stamped as is represented in the figure above, from which Cerro Diablo Peak bears N 27° 09' W; a cairn on Signal Peak bears N 64° 30' E; a high peak in Black Mountains bears S 41° 17' E; Sierra Blanca Mountain bears S 13° 34' W; an old windmill tower bears S 79° 35' W; a balanced rock in Antelope Hills bears S 10° 08' E about 4 miles.

Thence S 0° 46' E --- at 750 varas cross a wide drain running SE --- at 1780 varas cross a small drain running NE --- at 2017.4 varas strike the SW corner of section #14.

Thence S 89° 14' W 1955.9 varas to a point for the SW corner of this section #15.

Thence N 0° 46' W 2017.4 varas to the south common corner of sections #9 and #10.

Thence N 89° 14' E 1955.9 varas to the place of beginning.

Surveyed September 14, 1933.

Norris B. Creath
Gibbons Poteet
J. A. Conklin

} Chainmen.
Transitman.

I, Frank F. Friend, Licensed Land Surveyor of Texas and Special Surveyor of University Lands, do hereby certify that the foregoing survey was made by me in the field and according to law; that the limits, boundaries, and corners, with the marks, natural and artificial, are truly described in the foregoing plat and field notes, just as I found them on the ground; and that they are recorded in the Surveyor's Records in HUDSPETH County in Book UT Vol. 6 page 15

This 10th day of April, 1935.

Frank F. Friend

Licensed Land Surveyor of Texas, and
Special Surveyor of University Lands

For Plat see General Sketch, with
other data at back of this Vol.

The State of Texas

SECTION No. 16

BLOCK No. "K"

HUDSPETH

County

FIELD NOTES of a survey of

698.9 ACRES of land made for THE

UNIVERSITY OF TEXAS by virtue of an

ACT approved March 29, 1929.

B.	K
8	9
17	16
U.	T.

Mag. Declination 11° 53' East.

True North is 0° 20' to the left of the North point used in the Field notes of this survey.

Said survey is situated in HUDSPETH County, Texas, on the drainage of a wide, flat Creek, a tributary of Salt Flat Lake, about 36½ miles N 2½° E of Sierra Blanca, the county site.

Beginning at the common corner of sections Nos. 9, 10, and 15, this Block.

Thence S 0° 46' E 2017.4 varas to the SW corner of said section #15.

Thence S 89° 14' W 1955.9 varas to a point for the SW corner of this section #16.

Thence N 0° 46' W --- at 1165.8 varas pass a stone mound over a 60d hub nail --- at 2017.4 varas strike the concrete monument set in a wide smooth prairie for the SE corner of section #8, its brass plate in top having been stamped as is represented in the figure above, from which a peak in Dog Mountain bears N 41° 25' W; Cerro Diablo Peak bears N 19° 01' W; an old windmill tower bears S 81° 53' E; a high peak in Black Mountains bears S 48° 25' E; a mesquite bears S 0° 46' E 6.0 varas; another mesquite bears N 78° 51' W 16.0 varas.

Thence N 89° 14' E 1955.9 varas to the place of beginning.

Surveyed September 14, 1933.

Norris B. Creath
Gibbons Poteet
J. A. Conklin

} Chainmen.
Transitman.

I, Frank F. Friend, Licensed Land Surveyor of Texas and Special Surveyor of University Lands, do hereby certify that the foregoing survey was made by me in the field and according to law; that the limits, boundaries, and corners, with the marks, natural and artificial, are truly described in the foregoing plat and field notes, just as I found them on the ground; and that they are recorded in the Surveyor's Records in HUDSPETH County in Book UT Vol. 6 page 16

This 10th day of April, 1935.

Frank F. Friend

Licensed Land Surveyor of Texas, and
Special Surveyor of University Lands

For Plat see General Sketch, with
other data at back of this Vol.

The State of Texas

	B.	K	
	8	9	
	17	16	
	U.	T.	

HUDSPETH

County

SECTION No. 17

BLOCK No. "K"

FIELD NOTES of a survey of

698.9 ACRES of land made for THE

UNIVERSITY OF TEXAS by virtue of an

ACT approved March 29, 1929.

Mag. Declination 11° 55' East.

True North is 0° 19½' to the left of the North point used in the Field notes of this survey.

Said survey is situated in HUDSPETH County, Texas, on the drainage of a wide, flat Creek, a tributary of Salt Flat Lake, about 36 miles N 1° E of Sierra Blanca, the county site.

Beginning at a concrete monument set in a wide smooth prairie for the SE corner of section #8, this Block, being the NW corner of section #16, its brass plate in top having been stamped as is represented in the figure above, from which a peak on Dog Mountain bears N 41° 25' W; Cerro Diablo Peak bears N 19° 01' W; an old windmill tower bears S 81° 53' E; a high peak in Black Mountains bears S 48° 25' E; a mesquite bears N 78° 51' W 16.0 varas; a mesquite bears S 0° 46' E 6.0 varas.

Thence S 0° 46' E --- at 851.6 varas built a stone mound over a 60d hub nail --- at 2017.4 varas strike the SW corner of said #16.

Thence S 89° 14' W 1955.9 varas to a point for the SW corner of this section #17.

Thence N 0° 46' W 2017.4 varas to the SE corner of section #7, and the SW corner of section #8.

Thence N 89° 14' E 1955.9 varas to the place of beginning.

Surveyed September 14, 1933.

Norris B. Creath } Chainmen.
Gibbons Poteet }
J. A. Conklin } Transitman.

I, Frank F. Friend, Licensed Land Surveyor of Texas and Special Surveyor of University Lands, do hereby certify that the foregoing survey was made by me in the field and according to law; that the limits, boundaries, and corners, with the marks, natural and artificial, are truly described in the foregoing plat and field notes, just as I found them on the ground; and that they are recorded in the Surveyor's Records in HUDSPETH County in Book UT Vol. 6 page 17
This 11th day of April, 1935.

Frank F. Friend

Licensed Land Surveyor of Texas, and
Special Surveyor of University Lands

For Plat see General Sketch, with
other data at back of this Vol.

The State of Texas

B.	B.
12	7
13	18
J	K
U.	T.

HUDSPETH

County

SECTION No. 18

BLOCK No. "K"

FIELD NOTES of a survey of

698.9

ACRES of land made for THE

UNIVERSITY OF TEXAS by virtue of an

ACT approved March 29, 1929.

Mag. Declination $11^{\circ} 57'$ East.

True North is $0^{\circ} 19'$ to the left of the North point used in the Field notes of this survey.

Said survey is situated in HUDSPETH County, Texas, on the drainage of a wide, flat Creek, a tributary of Salt Flat Lake, about 36 miles North of Sierra Blanca, the County site.

Beginning at the SE corner of section #7, the SW corner of section #8, and the NW corner of section #17, this Block.

Thence S $89^{\circ} 14'$ W --- at 1943.3 varas pass through at about right angles a north-south 4-wire fence --- at 1955.9 varas strike the concrete monument set in the bed of a flat drain running NW for the SE corner of section #12, being the NE corner of section #13, Block "J", University Land, its brass plate in top having been stamped as is represented in the figure above, from which a cairn on Cerro Alto and another on Wind Mountain bear respectively N $65^{\circ} 53'$ W and N $21^{\circ} 51'$ W; Cerro Diablo Peak bears N $10^{\circ} 03'$ W; the Pasotex Hueco Station Power House bears S $63^{\circ} 16'$ E about 175 varas.

Thence S $0^{\circ} 46'$ E --- at 50.6 varas pass under a 4-wire telephone line --- at 53.2 varas cross the Pasotex Pipe Line --- at 57 varas cross a road --- at 2017.4 varas strike the SE corner of section #13 and the NE corner of section #24, Block "J".

Thence N $89^{\circ} 14'$ E 1955.9 varas to the SW corner of section #17.

Thence N $0^{\circ} 46'$ W 2017.4 varas to the place of beginning.

Surveyed September 14, 1933.

Norris B. Creath
Gibbons Poteet
J. A. Conklin

} Chainmen.
Transitman.

I, Frank F. Friend, Licensed Land Surveyor of Texas and Special Surveyor of University Lands, do hereby certify that the foregoing survey was made by me in the field and according to law; that the limits, boundaries, and corners, with the marks, natural and artificial, are truly described in the foregoing plat and field notes, just as I found them on the ground; and that they are recorded in the Surveyor's Records in HUDSPETH County in Book UT Vol. 6 page 18

This 11th day of April, 1935.

Frank F. Friend
Licensed Land Surveyor of Texas, and
Special Surveyor of University Lands

For Plat see General Sketch, with
other data at back of this Vol.

The State of Texas

B.	B.
24	19
25	30
J	K
U.	T.

HUDSPETH

County

SECTION No. 19

BLOCK No. "K"

FIELD NOTES of a survey of

698.9

ACRES of land made for THE

UNIVERSITY OF TEXAS by virtue of an

ACT approved March 29, 1929.

Mag. Declination 11° 58' East.

True North is 0° 19' to the left of the North point used in the Field notes of this survey.

Said survey is situated in HUDSPETH County, Texas, on the drainage of a wide, flat Creek, a tributary of Salt Flat Lake, about 35½ miles North of Sierra Blanca, the county site.

Beginning at the SW corner of section #18, this Block, being the SE corner of section #13 and the NE corner of section #24, Block "J", University Land.

Thence S 0° 46' E --- at 773.3 varas cross a 4-wire fence 3 varas west of its junction with a north-south fence --- at 2017.4 varas strike the concrete monument set on the south edge of a drain for the SE corner of said section #24, Block "J", being the NE corner of section #25, same Block, its brass plate in top having been stamped as is represented in the figure above, from which a cairn on Signal Peak and another on Wind Mountain bear respectively N 64° 10' E and N 20° 06' W; a high peak in Black Mountains bears S 61° 32' E; the windmill at the Burton Mitchell ranch house bears N 87° 33' W about 2 3/4 miles.

Thence N 89° 14' E --- at 0.7 vara pass through at about right angles a 4-wire fence --- at 1955.9 varas point for the SE corner of this section #19.

Thence N 0° 46' W 2017.4 varas to the SW corner of section #17 and the SE corner of section #18, this Block.

Thence S 89° 14' W 1955.9 varas to the place of beginning.

Surveyed September 14, 1933.

Norris B. Creath
Gibbons Poteet
J. A. Conklin

} Chainmen.
Transitman.

I, Frank F. Friend, Licensed Land Surveyor of Texas and Special Surveyor of University Lands, do hereby certify that the foregoing survey was made by me in the field and according to law; that the limits, boundaries, and corners, with the marks, natural and artificial, are truly described in the foregoing plat and field notes, just as I found them on the ground; and that they are recorded in the Surveyor's Records in HUDSPETH County in Book UT Vol. 6 page 19
This 11th day of April, 1935.

Frank F. Friend

Licensed Land Surveyor of Texas, and
Special Surveyor of University Lands

For Plat see General Sketch, with
other data at back of this Vol.

The State of Texas

SECTION No. 20

B.	K
20	21
29	28
U.	T.

HUDSPETH

County

BLOCK No. "K"

FIELD NOTES of a survey of

698.9

ACRES of land made for THE

UNIVERSITY OF TEXAS by virtue of an

ACT approved March 29, 1929.

Mag. Declination 11° 56' East.

True North is 0° 19½' to the left of the North point used in
the Field notes of this survey.

Said survey is situated in HUDSPETH County, Texas,
on the drainage of a wide, flat Creek, a tributary of Salt Flat Lake,
about 35½ miles N 1° E of Sierra Blanca, the county site.

Beginning at the NE corner of section #19, this Block, being the SW
corner of section #17, and the SE corner of section #18.

Thence N 89° 14' E 1955.9 varas to the SW corner of section #16.

Thence S 0° 46' E --- at 1797 varas cross a dim road --- at 2017.4
varas set a concrete monument in the bed of a large drain running NE,
stamped its brass plate in top as is represented in the figure above,
from which Cerro Diablo Peak bears N 16° 30' W; a high peak in Black
Mountains bears S 56° 25' E; a large surface reservoir, known as
Holly Tank, bears S 28° W about 225 varas; a balanced rock in Antelope
Hills bears S 66° 02' E.

Thence S 89° 14' W 1955.9 varas to the SE corner of section #19.

Thence N 0° 46' W 2017.4 varas to the place of beginning

Surveyed September 14, 1933.

Norris B. Creath
Gibbons Poteet
J. A. Conklin

} Chainmen.
Transitman.

I, Frank F. Friend, Licensed Land Surveyor of Texas and Special Surveyor of University
Lands, do hereby certify that the foregoing survey was made by me in the field and according to law;
that the limits, boundaries, and corners, with the marks, natural and artificial, are truly described
in the foregoing plat and field notes, just as I found them on the ground; and that they are recorded
in the Surveyor's Records in HUDSPETH County in Book UT Vol. 6 page 20

This 11th day of April, 1935.

Frank F. Friend
Licensed Land Surveyor of Texas, and
Special Surveyor of University Lands

For Plat see General Sketch, with other data at back of this Vol.

The State of Texas

21

	B.	K	
	20	21	
	29	28	
	U.	T.	

HUDSPETH

SECTION No. 21
BLOCK No. "K"

FIELD NOTES of a survey of

698.9 ACRES of land made for THE UNIVERSITY OF TEXAS by virtue of an ACT approved March 29, 1929.

Mag. Declination 11° 53' East.

True North is 0° 20' to the left of the North point used in the Field notes of this survey.

Said survey is situated in HUDSPETH County, Texas, on the drainage of a wide, flat Creek, a tributary of Salt Flat Lake, about 35½ miles N 2½° E of Sierra Blanca, the county site.

Beginning at the SW corner of section #16, the SE corner of section #17, and the NE corner of section #20, this Block.

Thence N 89° 14' E 1955.9 varas to the SW corner of section #15.

Thence S 0° 46' E 2017.4 varas to a point for the SE corner of this section #21.

Thence S 89° 14' W 1955.9 varas to the concrete monument set in the bed of a large drain running NE for the SE corner of section #20, its brass plate in top having been stamped as is represented in the figure above, from which Cerro Diablo Peak bears N 16° 30' W; a high peak in Black Mountains bears S 56° 25' E; a large surface reservoir, known as Holly Tank, bears S 28° W about 225 varas; a balanced rock in Antelope Hills bears S 66° 02' E.

Thence N 0° 46' W --- at 220.4 varas cross a dim road --- at 2017.4 varas the place of beginning.

Surveyed September 15, 1933.

Norris B. Creath
Gibbons Poteet
J. A. Conklin

Chainmen.
Transitman.

I, Frank F. Friend, Licensed Land Surveyor of Texas and Special Surveyor of University Lands, do hereby certify that the foregoing survey was made by me in the field and according to law; that the limits, boundaries, and corners, with the marks, natural and artificial, are truly described in the foregoing plat and field notes, just as I found them on the ground; and that they are recorded in the Surveyor's Records in HUDSPETH County in Book UT Vol. 6 page 21
This 11th day of April, 1935.

Frank F. Friend
Licensed Land Surveyor of Texas, and
Special Surveyor of University Lands

For Plat see General Sketch, with other data at back of this Vol.

The State of Texas

22

B.	K
22	23
27	26
U.	T.

HUDSPETH

County

SECTION No. 22

BLOCK No. "K"

FIELD NOTES of a survey of

698.9

ACRES of land made for THE

UNIVERSITY OF TEXAS by virtue of an

ACT approved March 29, 1929.

Mag. Declination 11° 50' East.

True North is 0° 20½' to the left of the North point used in the Field notes of this survey.

Said survey is situated in

on the drainage of a wide, flat

about 35½ miles N 4½° E of Sierra Blanca, the county site.

HUDSPETH

Creek, a tributary of

County, Texas,

Salt Flat Lake,

Beginning at the SE corner of section #21, this Block.

Thence N 0° 46' W 2017.4 varas to the SW corner of section #15, the SE corner of section #16, and the NE corner of said section #21.

Thence N 89° 14' E 1955.9 varas to the SW corner of section #14.

Thence S 0° 46' E --- at 999 varas cross a dim road running SE-NW --- at 2017.4 varas set a concrete monument in a prairie, stamped its brass plate in top as is represented in the figure above, from which Cerro Diablo Peak bears N 23° 43' W; a peak in Black Mountains bears S 49° 31' E; a balanced rock in Antelope Hills bears S 22° 37' E; mesquite bushes bear S 62° 41' E 11.0 varas, S 41° 16' E 6.0 varas, and S 22° 44' W 19.0 varas.

Thence S 89° 14' W 1955.9 varas to the place of beginning.

Surveyed September 15, 1933.

Norris B. Creath
Gibbons Poteet
J. A. Conklin

Chainmen.
Transitman.

I, Frank F. Friend, Licensed Land Surveyor of Texas and Special Surveyor of University Lands, do hereby certify that the foregoing survey was made by me in the field and according to law; that the limits, boundaries, and corners, with the marks, natural and artificial, are truly described in the foregoing plat and field notes, just as I found them on the ground; and that they are recorded in the Surveyor's Records in HUDSPETH County in Book UT Vol. 6 page 22

This 11th day of April, 1935.

Frank F. Friend

Licensed Land Surveyor of Texas, and
Special Surveyor of University Lands

For Plat see General Sketch, with
other data at back of this Vol.

The State of Texas

23

B.	K
22	23
27	26
U.	T.

HUDSPETH

County

SECTION No. 23

BLOCK No. "K"

FIELD NOTES of a survey of

698.9

ACRES of land made for THE

UNIVERSITY OF TEXAS by virtue of an

ACT approved March 29, 1929.

Mag. Declination 11° 49' East.

True North is 0° 21' to the left of the North point used in the Field notes of this survey.

Said survey is situated in

on the drainage of a wide, flat

about 36 miles N 6° E of Sierra Blanca, the county site.

HUDSPETH

County, Texas,

Creek, a tributary of

Salt Flat Lake,

the county site.

Beginning at the common corner of sections Nos. 14, 15, and 22, this Block.

Thence N 89° 14' E 1955.9 varas to the SW corner of section #13.

Thence S 0° 46' E 2017.4 varas to a point for the SE corner of this section #23.

Thence S 89° 14' W 1955.9 varas to the concrete monument set in a prairie for the SE corner of section #22, its brass plate in top having been stamped as is represented in the figure above, from which Cerro Diablo Peak bears N 23° 43' W; a peak in Black Mountains bears S 49° 31' E; a balanced rock in Antelope Hills bears S 22° 37' E; mesquite bushes bear S 62° 41' E 11.0 varas, S 41° 16' E 6.0 varas, and S 22° 44' W 19.0 varas.

Thence N 0° 46' W --- at 1018.4 varas cross a dim road running SE and NW --- at 2017.4 varas the place of beginning.

Surveyed September 15, 1933.

Norris B. Creath
Gibbons Poteet
J. A. Conklin

Chainmen.
Transitman.

I, Frank F. Friend, Licensed Land Surveyor of Texas and Special Surveyor of University Lands, do hereby certify that the foregoing survey was made by me in the field and according to law; that the limits, boundaries, and corners, with the marks, natural and artificial, are truly described in the foregoing plat and field notes, just as I found them on the ground; and that they are recorded in the Surveyor's Records in HUDSPETH County in Book UT Vol. 6 page 23

This 11th day of April, 1935.

Frank F. Friend
Licensed Land Surveyor of Texas, and
Special Surveyor of University Lands

For Plat see General Sketch, with other data at back of this Vol.

The State of Texas

24 0

	B. K	B. L
	24	19
	25	30
	U.	T.

HUDSPETH

County

SECTION No. 24

BLOCK No. "K"

FIELD NOTES of a survey of

698.9 ACRES of land made for THE

UNIVERSITY OF TEXAS by virtue of an

ACT approved March 29, 1929.

Mag. Declination 11° 47' East.

True North is 0° 21½' to the left of the North point used in the Field notes of this survey.

Said survey is situated in HUDSPETH County, Texas, on the drainage of a wide, flat Creek, a tributary of Salt Flat Lake, about 36 miles N 8° E of Sierra Blanca, the county site.

Beginning at the SW corner of section #13, the SE corner of section #14, and the NE corner of section #23, this Block.

Thence N 89° 14' E 1955.9 varas to a point in bed of a wide drain running east, the SE corner of said section #13.

Thence S 0° 46' E 2017.4 varas set a concrete monument in a smooth prairie covered with mesquite, stamped its brass plate in top as is represented in the figure above, from which Cerro Diablo Peak bears N 30° 15' W; a cairn on Signal Peak bears N 58° 45' E; ten mesquite trees bear as follows: N 11° 45' E 17.0 varas, N 19° 45' E 17.0 varas, N 63° 15' E 16.0 varas, N 56° 45' E 9.0 varas, S 5° 15' E 21.0 varas, S 14° 30' W 16.0 varas, S 33° 30' W 12.0 varas, S 49° 15' W 7.0 varas, N 88° 45' W 10.0 varas, and N 36° 15' W 11.0 varas.

Thence S 89° 14' W 1955.9 varas to the SE corner of section #23.

Thence N 0° 46' W 2017.4 varas to the place of beginning.

Surveyed September 15, 1933.

Norris B. Creath
Gibbons Poteet
J. A. Conklin

} Chainmen.
Transitman.

I, Frank F. Friend, Licensed Land Surveyor of Texas and Special Surveyor of University Lands, do hereby certify that the foregoing survey was made by me in the field and according to law; that the limits, boundaries, and corners, with the marks, natural and artificial, are truly described in the foregoing plat and field notes, just as I found them on the ground; and that they are recorded in the Surveyor's Records in HUDSPETH County in Book UT Vol. 6 page 24

This 11th day of April, 1935.

Frank F. Friend
Licensed Land Surveyor of Texas, and
Special Surveyor of University Lands

For Plat see General Sketch, with other data at back of this Vol.

The State of Texas

25 10

B. K	B. L
24	19
25	30
U.	T.

HUDSPETH

County

SECTION No. 25

BLOCK No. "K"

FIELD NOTES of a survey of

698.9 ACRES of land made for THE

UNIVERSITY OF TEXAS by virtue of an

ACT approved March 29, 1929.

Mag. Declination 11° 47' East.

True North is 0° 21½' to the

left

of the North point used in

Said survey is situated in

HUDSPETH

County, Texas,

on the drainage of a wide, flat

Creek, a tributary of Salt Flat Lake,

about 34½ miles N 8° E of Sierra Blanca, the county site.

Beginning at a concrete monument set in a prairie overgrown with mesquite for the SE corner of section #24, this Block, its brass plate in top having been stamped as is represented in the figure above, from which Cerro Diablo Peak bears N 30° 15' W; a cairn on Signal Peak bears N 58° 45' E; ten mesquite trees bear as follows: N 11° 45' E 17.0 varas, N 19° 45' E 17.0 varas, N 63° 15' E 16.0 varas, N 56° 45' E 9.0 varas, S 5° 15' E 21.0 varas, S 14° 30' W 16.0 varas, S 33° 30' W 12.0 varas, S 49° 15' W 7.0 varas, N 88° 45' W 10.0 varas, and N 36° 15' W 11.0 varas.

Thence S 0° 46' E 2017.4 varas to a point for the SE corner of this section #25.

Thence S 89° 14' W 1955.9 varas to a point for the SW corner of this section #25.

Thence N 0° 46' W 2017.4 varas to the south common corner of sections #23 and #24.

Thence N 89° 14' E 1955.9 varas to the place of beginning.

Surveyed September 15, 1933.

Norris B. Creath
Gibbons Poteet
J. A. Conklin

Chainmen.
Transitman.

I, Frank F. Friend, Licensed Land Surveyor of Texas and Special Surveyor of University Lands, do hereby certify that the foregoing survey was made by me in the field and according to law; that the limits, boundaries, and corners, with the marks, natural and artificial, are truly described in the foregoing plat and field notes, just as I found them on the ground; and that they are recorded in the Surveyor's Records in HUDSPETH County in Book UT Vol. 6 page 25

This 11th day of April, 1935.

Frank F. Friend

Licensed Land Surveyor of Texas, and
Special Surveyor of University Lands

For Plat see General Sketch, with other data at back of this Vol.

The State of Texas

26 30

B.	K
22	23
27	26
U.	T.

HUDSPETH

County

SECTION No. 26

BLOCK No. "K"

FIELD NOTES of a survey of

698.9 ACRES of land made for THE

UNIVERSITY OF TEXAS by virtue of an

ACT approved March 29, 1929.

Mag. Declination 11° 49' East.

True North is 0° 21' to the left of the North point used in

Said survey is situated in HUDSPETH County, Texas, on the drainage of a wide, flat Creek, a tributary of Salt Flat Lake, about 34½ miles N 6½° E of Sierra Blanca, the county site.

Beginning at the common corner of sections Nos. 23, 24, and 25, this Block.

Thence S 89° 14' W 1955.9 varas to the concrete monument set in a prairie for the SE corner of section #22, its brass plate in top having been stamped as is represented in the figure above, from which Cerro Diablo Peak bears N 23° 43' W; a peak in Black Mountains bears S 49° 31' E; a balanced rock in Antelope Hills bears S 22° 37' E; three different mesquites bear S 62° 41' E 11.0 varas, S 41° 16' E 6.0 varas, and S 22° 44' W 19.0 varas.

Thence S 0° 46' E 2017.4 varas to a point for the SW corner of this section #26.

Thence N 89° 14' E 1955.9 varas to the SW corner of section #25.

Thence N 0° 46' W 2017.4 varas to the place of beginning.

Surveyed September 15, 1933.

Norris B. Creath
Gibbons Poteet
J. A. Conklin

Chainmen.
Transitman.

I, Frank F. Friend, Licensed Land Surveyor of Texas and Special Surveyor of University Lands, do hereby certify that the foregoing survey was made by me in the field and according to law; that the limits, boundaries, and corners, with the marks, natural and artificial, are truly described in the foregoing plat and field notes, just as I found them on the ground; and that they are recorded in the Surveyor's Records in HUDSPETH County in Book UT Vol. 6 page 26

This 11th day of April, 1935.

Frank F. Friend

Licensed Land Surveyor of Texas, and
Special Surveyor of University Lands

For Plat see General Sketch, with
other data at back of this Vol.

The State of Texas

27

30

B.	K
22	23
27	26
U.	T.

HUDSPETH

County

SECTION No. 27

BLOCK No. "K"

FIELD NOTES of a survey of

698.9

ACRES of land made for THE

UNIVERSITY OF TEXAS by virtue of an

ACT approved March 29, 1929.

Mag. Declination 11° 51' East.

True North is 0° 20½' to the

left

of the North point used in

Said survey is situated in

HUDSPETH

County, Texas,

on the drainage of a wide, flat

Creek, a tributary of Salt Flat Lake,

about 34½ miles N 5° E of Sierra Blanca, the county site.

Beginning at the common corner of sections Nos. 22, 23, and 26, this Block, being a concrete monument set in a prairie for the SE corner of said section #22, its brass plate in top having been stamped as is represented in the figure above, from which Cerro Diablo Peak bears N 23° 43' W; a peak in Black Mountains bears S 49° 31' E; a balanced rock in Antelope Hills bears S 22° 37' E; a mesquite bears S 62° 41' E 11.0 varas; another bears S 41° 16' E 6.0 varas; a third bears S 22° 44' W 19.0 varas.

Thence S 0° 46' E 2017.4 varas to the SW corner of said section #26.

Thence S 89° 14' W 1955.9 varas to a point for the SW corner of this section #27.

Thence N 0° 46' W 2017.4 varas to the south common corner of sections #21 and #22.

Thence N 89° 14' E 1955.9 varas to the place of beginning.

Surveyed September 15, 1933.

Norris B. Creath
Gibbons Poteet
J. A. Conklin

Chainmen.
Transitman.

I, Frank F. Friend, Licensed Land Surveyor of Texas and Special Surveyor of University Lands, do hereby certify that the foregoing survey was made by me in the field and according to law; that the limits, boundaries, and corners, with the marks, natural and artificial, are truly described in the foregoing plat and field notes, just as I found them on the ground; and that they are recorded in the Surveyor's Records in HUDSPETH County in Book UT Vol. 6 page 27

This 11th day of April, 1935.

Frank F. Friend
Licensed Land Surveyor of Texas, and
Special Surveyor of University Lands

For Plat see General Sketch, with other data at back of this Vol.

The State of Texas

SECTION No. 28
BLOCK No. "K"

B.	K
20	21
29	28
U.	T.

HUDSPETH County
FIELD NOTES of a survey of
698.9 ACRES of land made for THE UNIVERSITY OF TEXAS by virtue of an ACT approved March 29, 1929.

Mag. Declination 11° 53' East.
True North is 0° 20' to the left of the North point used in the Field notes of this survey.
Said survey is situated in HUDSPETH County, Texas, on the drainage of a wide, flat Creek, a tributary of Salt Flat Lake, about 34½ miles N 2½° E of Sierra Blanca, the county site.

Beginning at the SW corner of section #27, this Block.
Thence N 0° 46' W 2017.4 varas to the NW corner of said section #27, the SE corner of section #21 and the SW corner of section #22.

Thence S 89° 14' W 1955.9 varas to the concrete monument set in the bed of a large drain running NE for the SE corner of section #20, its brass plate in top having been stamped as is represented in the figure above, from which Cerro Diablo Peak bears N 16° 30' W; a high peak in Black Mountains bears S 56° 25' E; a large surface reservoir, known as Holly Tank, bears S 28° W about 225 varas; a balanced rock in Antelope Hills bears S 66° 02' E.

Thence S 0° 46' E --- at 644 varas cross a road running about S 30° E- N 30° W --- at 2017.4 varas point for the SW corner of this section #28.

Thence N 89° 14' E 1955.9 varas to the place of beginning.

Surveyed September 18, 1933.

Norris B. Creath } Chainmen.
Gibbons Poteet } Transitman.
J. A. Conklin }

I, Frank F. Friend, Licensed Land Surveyor of Texas and Special Surveyor of University Lands, do hereby certify that the foregoing survey was made by me in the field and according to law; that the limits, boundaries, and corners, with the marks, natural and artificial, are truly described in the foregoing plat and field notes, just as I found them on the ground; and that they are recorded in the Surveyor's Records in HUDSPETH County in Book UT Vol. 6 page 28
This 11th day of April, 1935.

Frank F. Friend
Licensed Land Surveyor of Texas, and
Special Surveyor of University Lands

For Plat see General Sketch, with other data at back of this Vol.

The State of Texas

SECTION No. 29

BLOCK No. "K"

B.	K
20	21
29	28
U.	T.

HUDSPETH

County

FIELD NOTES of a survey of

698.9 ACRES of land made for THE

UNIVERSITY OF TEXAS by virtue of an

ACT approved March 29, 1929.

Mag. Declination 11° 56' East.

True North is 0° 19½' to the left of the North point used in the Field notes of this survey.

Said survey is situated in HUDSPETH County, Texas, on the drainage of a wide, flat Creek, a tributary of Salt Flat Lake, about 34½ miles N 1½° E of Sierra Blanca, the county site.

Beginning at the common corner of sections Nos. 20, 21, and 28, this Block, being a concrete monument set in the bed of a large drain running NE for the SE corner of said section #20, its brass plate in top having been stamped as is represented in the figure above, from which Cerro Diablo Peak bears N 16° 30' W; a high peak in Black Mountains bears S 56° 25' E; a large surface reservoir, known as Holly Tank, bears S 28° W about 225 varas; a balanced rock in Antelope Hills bears S 66° 02' E.

Thence S 89° 14' W 1955.9 varas to the SE corner of section #19.

Thence S 0° 46' E 2017.4 varas to a point for the SW corner of this section #29.

Thence N 89° 14' E 1955.9 varas to the SW corner of section #28.

Thence N 0° 46' W --- at 1373.4 varas cross a road running about S 30° E-N 30° W --- at 2017.4 varas the place of beginning.

Surveyed September 18, 1933.

Norris B. Creath } Chainmen.
Gibbons Poteet }
J. A. Conklin } Transitman.

I, Frank F. Friend, Licensed Land Surveyor of Texas and Special Surveyor of University Lands, do hereby certify that the foregoing survey was made by me in the field and according to law; that the limits, boundaries, and corners, with the marks, natural and artificial, are truly described in the foregoing plat and field notes, just as I found them on the ground; and that they are recorded in the Surveyor's Records in HUDSPETH County in Book UT Vol. 6 page 29

This 11th day of April, 1935.

Frank F. Friend

Licensed Land Surveyor of Texas, and
Special Surveyor of University Lands

For Plat see General Sketch, with
other data at back of this Vol.

The State of Texas

B.	B.
24	19
25	30
J	K
U.	T.

HUDSPETH

County

SECTION No. 30

BLOCK No. "K"

FIELD NOTES of a survey of

698.9 ACRES of land made for THE

UNIVERSITY OF TEXAS by virtue of an

ACT approved March 29, 1929.

Mag. Declination 11° 58' East.

True North is 0° 19' to the left of the North point used in the Field notes of this survey.

Said survey is situated in HUDSPETH County, Texas, on the drainage of a wide, flat Creek, a tributary of Salt Flat Lake, about 34½ miles North of Sierra Blanca, the county site.

Beginning at the SW corner of section #29, this Block.

Thence S 89° 14' W 1955.9 varas to the SE corner of section #25 and the NE corner of section #36, Block "J", University Land.

Thence N 0° 46' W --- at 1752.4 varas cross to west side of fence running nearly north and south --- at 2017.4 varas strike the concrete monument set on the south edge of a drain for the SE corner of section #24, Block "J", University Land, being the NE corner of section #25, same Block, and the SW corner of section #19, this Block, its brass plate in top having been stamped as is represented in the figure above, from which a cairn on Signal Peak and another on Wind Mountain bear respectively N 64° 10' E and N 20° 06' W; a high peak in Black Mountains bears S 61° 32' E; a windmill at the Burton Mitchell ranch house bears N 87° 33' W about 2 3/4 miles.

Thence N 89° 14' E --- at 0.7 vara pass through at about right angles a 4-wire fence --- at 1955.9 varas strike the SW corner of section #20 and the NW corner of section #29.

Thence S 0° 46' E 2017.4 varas to the place of beginning.

Surveyed September 18, 1933.

Norris B. Creath
Gibbons Poteet
J. A. Conklin

Chainmen.
Transitman.

I, Frank F. Friend, Licensed Land Surveyor of Texas and Special Surveyor of University Lands, do hereby certify that the foregoing survey was made by me in the field and according to law; that the limits, boundaries, and corners, with the marks, natural and artificial, are truly described in the foregoing plat and field notes, just as I found them on the ground; and that they are recorded in the Surveyor's Records in HUDSPETH County in Book UT Vol. 6 page 30

This 11th day of April, 1935.

Frank F. Friend
Licensed Land Surveyor of Texas, and
Special Surveyor of University Lands

For Plat see General Sketch, with
other data at back of this Vol.

The State of Texas

SECTION No. 31

BLOCK No. "K"

B.	B.
36	31
37	42
J	K
U.	T.

HUDSPETH

County

FIELD NOTES of a survey of

698.9

ACRES of land made for THE

UNIVERSITY OF TEXAS by virtue of an

ACT approved March 29, 1929.

Mag. Declination $11^{\circ} 59'$ East.

True North is $0^{\circ} 19'$
the Field notes of this survey.

to the left of the North point used in

Said survey is situated in HUDSPETH County, Texas,
on the drainage of a wide, flat Creek, a tributary of Salt Flat Lake,
about $33\frac{1}{2}$ miles NORTH of Sierra Blanca, the county site.

Beginning at the SW corner of section #30, this Block, being the SE corner of section #25 and the NE corner of section #36, Block "J", University Land.

Thence $S 0^{\circ} 46' E$ --- at 1569.5 varas point on East end of a cattle guard, 14 varas $S 80^{\circ} E$ of the SW corner of a pasture --- at 1910 varas cross a drain running NE --- at 2017.4 varas strike the concrete monument set on a rocky ridge extending east and west 4 varas east of a road for the SE corner of section #36, Block "J", University Land, being also the NE corner of section #37, same Block, its brass plate in top having been stamped as is represented in the figure above, from which a cairn on Wind Mountain and another on Signal Peak bears respectively $N 18^{\circ} 36' W$ and $N 60^{\circ} 57' E$; Cerro Diablo Peak bears $N 7^{\circ} 43' W$; a high peak in Black Mountains bears $S 70^{\circ} 16' E$; Sierra Blanca Mountain bears $S 7^{\circ} 32' W$.

Thence $N 89^{\circ} 14' E$ 1955.9 varas to a point for the SE corner of section #31.

Thence $N 0^{\circ} 46' W$ 2017.4 varas to the SW corner of section #29 and the SE corner of section #30.

Thence $S 89^{\circ} 14' W$ 1955.9 varas to the place of beginning.

Surveyed September 18, 1933.

Norris B. Creath } Chainmen.
Gibbons Poteet }
J. A. Conklin } Transitman.

I, Frank F. Friend, Licensed Land Surveyor of Texas and Special Surveyor of University Lands, do hereby certify that the foregoing survey was made by me in the field and according to law; that the limits, boundaries, and corners, with the marks, natural and artificial, are truly described in the foregoing plat and field notes, just as I found them on the ground; and that they are recorded in the Surveyor's Records in HUDSPETH County in Book UT Vol. 6 page 31
This 11th day of April, 1935.

Frank F. Friend
Licensed Land Surveyor of Texas, and
Special Surveyor of University Lands

For Plat see General Sketch, with
other data at back of this Vol.

The State of Texas

33

B.	K
32	33
41	40
U.	T.

HUDSPETH

County

SECTION No. 32

BLOCK No. "K"

FIELD NOTES of a survey of

698.9

ACRES of land made for THE

UNIVERSITY OF TEXAS by virtue of an

ACT approved March 29, 1929.

Mag. Declination 11° 57' East.

True North is 0° 19½' to the left of the North point used in the Field notes of this survey.

Said survey is situated in HUDSPETH County, Texas, on the drainage of a wide, flat Creek, a tributary of Salt Flat Lake, about 33½ miles N 1½° E of Sierra Blanca, the county site.

Beginning at the common corner of sections Nos. 29, 30, and 31, this Block.

Thence N 89° 14' E 1955.9 varas to the SW corner of section #28.

Thence S 0° 46' E 2017.4 varas set a concrete monument at the north foot of a ridge covered by greasewood, stamped its brass plate in top as is represented in the figure above, from which a monument on Wind Mountain bears N 22° 40' W; Cerro Diablo Peak bears N 14° 34' W; a high peak in Black Mountains bears S 66° 17' E; an old windmill tower bears N 13° 58' E.

Thence S 89° 14' W 1955.9 varas to the SE corner of section #31.

Thence N 0° 46' W 2017.4 varas to the place of beginning.

Surveyed September 18, 1933.

Norris B. Creath
Gibbons Poteet
J. A. Conklin

} Chainmen.
Transitman.

I, Frank F. Friend, Licensed Land Surveyor of Texas and Special Surveyor of University Lands, do hereby certify that the foregoing survey was made by me in the field and according to law; that the limits, boundaries, and corners, with the marks, natural and artificial, are truly described in the foregoing plat and field notes, just as I found them on the ground; and that they are recorded in the Surveyor's Records in HUDSPETH County in Book UT Vol. 6 page 32

This 11th day of April, 1935.

Frank F. Friend
Licensed Land Surveyor of Texas, and
Special Surveyor of University Lands

For Plat see General Sketch, with
other data at back of this Vol.

The State of Texas

SECTION No. 33

HUDSPETH

County

BLOCK No. "K"

FIELD NOTES of a survey of

698.9

ACRES of land made for THE

UNIVERSITY OF TEXAS by virtue of an

ACT approved March 29, 1929.

	B.	K	
	32	33	
	41	40	
	U.	T.	

Mag. Declination 11° 55' East.

True North is 0° 20' to the left of the North point used in the Field notes of this survey.

Said survey is situated in HUDSPETH County, Texas, on the drainage of a wide, flat Creek, a tributary of Salt Flat Lake, about 33½ miles N 3° E of Sierra Blanca, the county site.

Beginning at the SE corner of section #32, this Block, being a concrete monument set at the north foot of a ridge covered by thick greasewood, its brass plate in top having been stamped as is represented in the figure above, from which a monument on Wind Mountain bears N 22° 40' W; Cerro Diablo Peak bears N 14° 34' W; a high peak in Black Mountains bears S 66° 17' E; an old windmill tower bears N 13° 58' E.

Thence N 89° 14' E 1955.9 varas to a point for the SE corner of this section #33.

Thence N 0° 46' W 2017.4 varas to the SW corner of section #27 and the SE corner of section #28.

Thence S 89° 14' W 1955.9 varas to the SE corner of section #29 and the NE corner of section #32.

Thence S 0° 46' E 2017.4 varas to the place of beginning.

Surveyed September 18, 1933.

Norris B. Creath
Gibbons Poteet
J. A. Conklin

} Chainmen.
Transitman.

I, Frank F. Friend, Licensed Land Surveyor of Texas and Special Surveyor of University Lands, do hereby certify that the foregoing survey was made by me in the field and according to law; that the limits, boundaries, and corners, with the marks, natural and artificial, are truly described in the foregoing plat and field notes, just as I found them on the ground; and that they are recorded in the Surveyor's Records in HUDSPETH County in Book UT Vol. 6 page 33

This 12th day of April, 1935.

Frank F. Friend
Licensed Land Surveyor of Texas, and
Special Surveyor of University Lands

For Plat see General Sketch, with
other data at back of this Vol.

The State of Texas

SECTION No. 34

HUDSPETH

County

BLOCK No. "K"

FIELD NOTES of a survey of

698.9

ACRES of land made for THE

UNIVERSITY OF TEXAS by virtue of an

ACT approved March 29, 1929.

B.	K
34	35
39	38
U.	T.

Mag. Declination $11^{\circ} 52'$ East.

True North is $0^{\circ} 20\frac{1}{2}'$ to the left of the North point used in the Field notes of this survey.

Said survey is situated in HUDSPETH County, Texas, on the drainage of a wide, flat Creek, a tributary of Salt Flat Lake, about $33\frac{1}{2}$ miles N 5° E of Sierra Blanca, the county site.

Beginning at the SE corner of section #33, this Block.

Thence N $89^{\circ} 14'$ E 1955.9 varas set a concrete monument in a rocky canyon on the SW side of a drain running NW, stamped its brass plate in top as is represented in the figure above, from which a 6-inch letter "X" cut $\frac{1}{2}$ inch deep into the flat face of a fixed rock in the drain bears N $12^{\circ} 44'$ E 8.7 varas; a similar letter "T" cut in a flat rock on the north side of the drain bears N $76^{\circ} 02'$ E 26.9 varas.

Thence N $0^{\circ} 46'$ W --- at 741.3 varas built a large stone mound on top of a hill over a 60d hub nail --- at 2017.4 varas strike the SW corner of section #26 and the SE corner of section #27.

Thence S $89^{\circ} 14'$ W 1955.9 varas to the SE corner of section #28 and the NE corner of section #33.

Thence S $0^{\circ} 46'$ E 2017.4 varas to the place of beginning.

Surveyed September 18, 1933.

Norris B. Creath
Gibbons Poteet
J. A. Conklin

} Chainmen.
Transitman.

I, Frank F. Friend, Licensed Land Surveyor of Texas and Special Surveyor of University Lands, do hereby certify that the foregoing survey was made by me in the field and according to law; that the limits, boundaries, and corners, with the marks, natural and artificial, are truly described in the foregoing plat and field notes, just as I found them on the ground; and that they are recorded in the Surveyor's Records in HUDSPETH County in Book UT Vol. 6 page 34.

This 12th day of April, 1935.

Frank F. Friend
Licensed Land Surveyor of Texas, and
Special Surveyor of University Lands

For Plat see General Sketch, with
other data at back of this Vol.

The State of Texas

B.	K
34	35
39	38
U.	T.

HUDSPETH

County

SECTION No. 35

BLOCK No. "K"

FIELD NOTES of a survey of

698.9

ACRES of land made for THE

UNIVERSITY OF TEXAS by virtue of an

ACT approved March 29, 1929.

Mag. Declination 11° 50' East.

True North is 0° 21'

to the left

of the North point used in

the Field notes of this survey.

Said survey is situated in

HUDSPETH

County, Texas,

on the drainage of a wide, flat

Creek, a tributary of

Salt Flat Lake,

about 34 miles N 7° E of Sierra Blanca, the county site.

Beginning at the NE corner of section #34, this Block, being the SW corner of section #26 and the SE corner of section #27.

Thence S 0° 46' E --- at 1276.1 varas built a large stone mound on top of a hill over a 60d hub nail --- at 2017.4 varas strike the concrete monument set in a rocky canyon on the SW side of a drain running NW for the SE corner of section #34, its brass plate in top having been stamped as is represented in the figure above, from which a 6-inch letter "X" cut 1/2 inch deep in the flat face of a fixed rock in the drain bears N 12° 44' E 8.7 varas; a similar letter "T" cut in another flat rock on the north side of the drain bears N 76° 02' E 26.9 varas.

Thence N 89° 14' E 1955.9 varas to a point for the SE corner of this section #35.

Thence N 0° 46' W 2017.4 varas to the SW corner of section #25 and the SE corner of section #26.

Thence S 89° 14' W 1955.9 varas to the place of beginning.

Surveyed September 19, 1933.

Norris B. Creath
Gibbons Poteet
J. A. Conklin

} Chainmen.
Transitman.

I, Frank F. Friend, Licensed Land Surveyor of Texas and Special Surveyor of University Lands, do hereby certify that the foregoing survey was made by me in the field and according to law; that the limits, boundaries, and corners, with the marks, natural and artificial, are truly described in the foregoing plat and field notes, just as I found them on the ground; and that they are recorded in the Surveyor's Records in HUDSPETH County in Book UT Vol. 6 page 35

This 12th day of April, 1935.

Frank F. Friend
Licensed Land Surveyor of Texas, and
Special Surveyor of University Lands

For Plat see General Sketch, with
other data at back of this Vol.

The State of Texas

B.	B.
36	31
37	42
K U.	L T.

HUDSPETH

County

SECTION No. 36

BLOCK No. "K"

FIELD NOTES of a survey of

698.9

ACRES of land made for THE

UNIVERSITY OF TEXAS by virtue of an

ACT approved March 29, 1929.

Mag. Declination $11^{\circ} 48'$ East.

True North is $0^{\circ} 21\frac{1}{2}'$

to the left

of the North point used in

the Field notes of this survey.

Said survey is situated in

HUDSPETH

County, Texas,

on the drainage of a wide, flat

Creek, a tributary of Salt Flat Lake,

about 34 miles N 8° E of Sierra Blanca, the county site.

Beginning at the common corner of sections Nos. 25, 26, and 35, this Block.

Thence N $89^{\circ} 14'$ E 1955.9 varas to the SE corner of said section #25.

Thence S $0^{\circ} 46'$ E 2017.4 varas set a concrete monument among greasewood brush on a rocky ridge, stamped its brass plate in top as is represented in the figure above, from which Cerro Diablo Peak bears N $27^{\circ} 01'$ W; a cairn on Signal Peak bears N $55^{\circ} 07'$ E; a peak on Dog Mountain bears N $42^{\circ} 18'$ W; a mesquite bears N $65^{\circ} 15'$ E 23.1 varas; the highest boulder on a rocky ridge bears N $78^{\circ} 21'$ W.

Thence S $89^{\circ} 14'$ W 1955.9 varas to the SE corner of section #35.

Thence N $0^{\circ} 46'$ W 2017.4 varas to the place of beginning.

Surveyed September 19, 1933.

Norris B. Creath
Gibbons Poteet
J. A. Conklin

} Chainmen.
Transitman.

I, Frank F. Friend, Licensed Land Surveyor of Texas and Special Surveyor of University Lands, do hereby certify that the foregoing survey was made by me in the field and according to law; that the limits, boundaries, and corners, with the marks, natural and artificial, are truly described in the foregoing plat and field notes, just as I found them on the ground; and that they are recorded in the Surveyor's Records in HUDSPETH County in Book UT Vol. 6 page 36

This 12th day of April, 1935.

Frank F. Friend

Licensed Land Surveyor of Texas, and
Special Surveyor of University Lands

For Plat see General Sketch, with other data at back of this Vol.

The State of Texas

37

B.	B.
36	31
37	42
K	L
U.	T.

HUDSPETH

County

SECTION No. 37

BLOCK No. "K"

FIELD NOTES of a survey of

698.9

ACRES of land made for THE

UNIVERSITY OF TEXAS by virtue of an

ACT approved March 29, 1929.

Mag. Declination $11^{\circ} 48'$ East.

True North is $0^{\circ} 21\frac{1}{2}'$ to the left of the North point used in the Field notes of this survey.

Said survey is situated in HUDSPETH County, Texas, on the drainage of a wide, flat Creek, a tributary of Salt Flat Lake, about $32\frac{1}{2}$ miles N 9° E of Sierra Blanca, the county site.

Beginning at a concrete monument set among thick greasewood brush on a rocky ridge for the SE corner of section #36, this Block, its brass plate in top having been stamped as is represented in the figure above, from which Cerro Diablo Peak bears N $27^{\circ} 01'$ W; a cairn on Signal Peak bears N $55^{\circ} 07'$ E; a peak on Dog Mountain bears N $42^{\circ} 18'$ W; a mesquite bears N $65^{\circ} 15'$ E 23.1 varas; the highest boulder on a rocky ridge bears N $78^{\circ} 21'$ W.

Thence S $89^{\circ} 14'$ W 1955.9 varas to the SE corner of section #35.

Thence S $0^{\circ} 46'$ E 2017.4 varas to a point for the SW corner of this section #37.

Thence N $89^{\circ} 14'$ E 1955.9 varas to a point for the SE corner of this section #37.

Thence N $0^{\circ} 46'$ W --- at 844.4 varas and at 1298.4 varas cross small narrow drains, the first running NE, the second running SE --- at 1914.4 varas cross a dim road running SE-NW --- at 2017.4 varas the place of beginning.

Surveyed September 19, 1933.

Norris B. Creath
Gibbons Poteet
J. A. Conklin

Chainmen.
Transitman.

I, Frank F. Friend, Licensed Land Surveyor of Texas and Special Surveyor of University Lands, do hereby certify that the foregoing survey was made by me in the field and according to law; that the limits, boundaries, and corners, with the marks, natural and artificial, are truly described in the foregoing plat and field notes, just as I found them on the ground; and that they are recorded in the Surveyor's Records in HUDSPETH County in Book UT Vol. 6 page 37

This 12th day of April, 1935.

Frank F. Friend
Licensed Land Surveyor of Texas, and
Special Surveyor of University Lands

For Plat see General Sketch, with other data at back of this Vol.

The State of Texas

38

	B.	K	
	34	35	
	39	38	
	U.	T.	

HUDSPETH

County

SECTION No. 38

BLOCK No. "K"

FIELD NOTES of a survey of

698.9 ACRES of land made for THE

UNIVERSITY OF TEXAS by virtue of an

ACT approved March 29, 1929.

Mag. Declination 11° 50' East.

True North is 0° 21'

the Field notes of this survey.

to the

left

of the North point used in

Said survey is situated in

on the drainage of a wide, flat

about 32½ miles N 7° E of Sierra Blanca, the county site.

HUDSPETH

Creek, a tributary of

County, Texas,

Salt Flat Lake,

Beginning at the SW corner of section #37, this Block.

Thence N 0° 46' W 2017.4 varas to the common corner of said section #37 and sections #35 and #36.

Thence S 89° 14' W 1955.9 varas to the concrete monument set in a rocky canyon on the SW side of a drain running NW for the SE corner of section #34, its brass plate in top having been stamped as is represented in the figure above, from which a 6-inch letter "X" cut 1/2 inch deep in the flat face of a fixed rock in the drain bears N 12° 44' E 8.7 varas; a similar letter "T" cut in the flat face of another rock on the north side of the drain bears N 76° 02' E 26.9 varas.

Thence S 0° 46' E --- at 1051 varas cross a dim road along a fence --- at 1054.6 varas cross a 4-wire fence running about N 80° W-S 80° E --- at 2017.4 varas point for the SW corner of this section #38..

Thence N 89° 14' E 1955.9 varas to the place of beginning.

Surveyed September 19, 1933.

Norris B. Creath
Gibbons Poteet
J. A. Conklin

Chainmen.
Transitman.

I, Frank F. Friend, Licensed Land Surveyor of Texas and Special Surveyor of University Lands, do hereby certify that the foregoing survey was made by me in the field and according to law; that the limits, boundaries, and corners, with the marks, natural and artificial, are truly described in the foregoing plat and field notes, just as I found them on the ground; and that they are recorded in the Surveyor's Records in HUDSPETH County in Book UT Vol. 6 page 38

This 12th day of April, 1935.

Frank F. Friend
Licensed Land Surveyor of Texas, and
Special Surveyor of University Lands

For Plat see General Sketch, with other data at back of this Vol.

The State of Texas

39

B.	K
34	35
39	38
U.	T.

HUDSPETH

County

SECTION No. 39

BLOCK No. "K"

FIELD NOTES of a survey of

698.9 ACRES of land made for THE

UNIVERSITY OF TEXAS by virtue of an

ACT approved March 29, 1929.

Mag. Declination 11° 52' East.

True North is 0° 20 1/2'

the Field notes of this survey.

to the left

of the North point used in

Said survey is situated in

HUDSPETH

County, Texas,

on the drainage of a wide, flat

Creek, a tributary of Salt Flat Lake,

about 32 1/2 miles N 5° E of Sierra Blanca, the county site.

Beginning at the common corner of sections Nos. 34, 35, and 38, this Block, being a concrete monument set in a rocky canyon on the SW side of a drain running NW, its brass plate in top having been stamped as is represented in the figure above, from which a 6-inch letter "X" cut 1/2 inch deep into the flat face of a fixed rock in the drain bears N 12° 44' E 8.7 varas; a similar letter "T" cut in the flat face of another rock on the north side of the drain bears N 76° 02' E 26.9 varas.

Thence S 0° 46' E --- at 1051 varas cross a dim road along a fence --- at 1054.6 varas pass through a 4-wire fence running about S 80° E- N 80° W --- at 2017.4 varas strike the SW corner of said section #38.

Thence S 89° 14' W 1955.9 varas to a point for the SW corner of this section #39.

Thence N 0° 46' W 2017.4 varas to the SE corner of section #33 and the SW corner of section #34.

Thence N 89° 14' E 1955.9 varas to the place of beginning.

Surveyed September 19, 1933.

Norris B. Creath
Gibbons Poteet
J. A. Conklin

Chainmen.
Transitman.

I, Frank F. Friend, Licensed Land Surveyor of Texas and Special Surveyor of University Lands, do hereby certify that the foregoing survey was made by me in the field and according to law; that the limits, boundaries, and corners, with the marks, natural and artificial, are truly described in the foregoing plat and field notes, just as I found them on the ground; and that they are recorded in the Surveyor's Records in HUDSPETH County in Book UT Vol. 6 page 39

This 12th day of April, 1935.

Frank F. Friend

Licensed Land Surveyor of Texas, and
Special Surveyor of University Lands

For Plat see General Sketch, with other data at back of this Vol.

The State of Texas

40

B.	K
32	33
41	40
U.	T.

HUDSPETH

County

SECTION No. 40

BLOCK No. "K"

FIELD NOTES of a survey of

698.9 ACRES of land made for THE

UNIVERSITY OF TEXAS by virtue of an

ACT approved March 29, 1929.

Mag. Declination 11° 55' East.

True North is 0° 20'

the Field notes of this survey.

to the left

of the North point used in

Said survey is situated in

on the drainage of a wide, flat

HUDSPETH

County, Texas,

about 32½ miles N 3° E of Sierra Blanca, the county site.

Creek, a tributary of Salt Flat Lake,

Beginning at the SE corner of section #33, this Block, being the SW corner of section #34 and the NW corner of section #39.

Thence S 89° 14' W 1955.9 varas to the concrete monument set at the north foot of a ridge among thick greasewood brush for the SE corner of section #32, its brass plate in top having been stamped as is represented in the figure above, from which a monument on Wind Mountain bears N 22° 40' W; Cerro Diablo Peak bears N 14° 34' W; a high peak in Black Mountains bears S 66° 17' E; an old windmill tower bears N 13° 58' E.

Thence S 0° 46' E --- at 285.4 varas pass through a 4-wire fence which runs about N 80° W-S 80° E --- at 1596 varas cross a rocky drain running NE off the side of a hill --- at 2017.4 varas point for the SW corner of this section #40.

Thence N 89° 14' E 1955.9 varas to the SW corner of section #39.

Thence N 0° 46' W 2017.4 varas to the place of beginning.

Surveyed September 19, 1933.

Norris B. Creath
Gibbons Poteet
J. A. Conklin

Chainmen.
Transitman.

I, Frank F. Friend, Licensed Land Surveyor of Texas and Special Surveyor of University Lands, do hereby certify that the foregoing survey was made by me in the field and according to law; that the limits, boundaries, and corners, with the marks, natural and artificial, are truly described in the foregoing plat and field notes, just as I found them on the ground; and that they are recorded in the Surveyor's Records in HUDSPETH County in Book UT Vol. 6 page 40

This 12th day of April, 1935.

Frank F. Friend

Licensed Land Surveyor of Texas, and
Special Surveyor of University Lands

For Plat see General Sketch, with other data at back of this Vol.

The State of Texas

41

B.	K
32	33
41	40
U.	T.

HUDSPETH

SECTION No. 41
County } BLOCK No. "K"

FIELD NOTES of a survey of

698.9 ACRES of land made for THE

UNIVERSITY OF TEXAS by virtue of an

ACT approved March 29, 1929.

Mag. Declination 11° 57' East.

True North is 0° 19½' to the left of the North point used in the Field notes of this survey.

Said survey is situated in HUDSPETH County, Texas, on the drainage of a wide, flat Creek, a tributary of Salt Flat Lake, about 32½ miles N 1½° E of Sierra Blanca, the county site.

Beginning at the common corner of sections Nos. 32, 33, and 40, this Block, being a concrete monument set at the north foot of a ridge among thick greasewood brush for the SE corner of said section #32, its brass plate in top having been stamped as is represented in the figure above, from which a monument on Wind Mountain bears N 22° 40' W; Cerro Diablo Peak bears N 14° 34' W; a high peak in Black Mountains bears S 66° 17' E; an old windmill tower bears N 13° 58' E.

Thence S 0° 46' E --- at 285.4 varas pass through a 4-wire fence running about S 80° E and N 80° W --- at 1596 varas cross a rocky drain running NE off a hillside --- at 2017.4 varas strike the SW corner of section #40.

Thence S 89° 14' W 1955.9 varas to a point for the SW corner of this section #41.

Thence N 0° 46' W 2017.4 varas to the SE corner of section #31 and the SW corner of section #32.

Thence N 89° 14' E 1955.9 varas to the place of beginning.

Surveyed September 19, 1933.

Norris B. Creath
Gibbons Poteet
J. A. Conklin

} Chainmen.
Transitman.

I, Frank F. Friend, Licensed Land Surveyor of Texas and Special Surveyor of University Lands, do hereby certify that the foregoing survey was made by me in the field and according to law; that the limits, boundaries, and corners, with the marks, natural and artificial, are truly described in the foregoing plat and field notes, just as I found them on the ground; and that they are recorded in the Surveyor's Records in HUDSPETH County in Book UT Vol. 6 page 41

This 12th day of April, 1935.

Frank F. Friend
Licensed Land Surveyor of Texas, and
Special Surveyor of University Lands

For Plat see General Sketch, with other data at back of this Vol.

The State of Texas

42

B.	B.
36	31
37	42
J	K
U.	T.

HUDSPETH

County

SECTION No. 42

BLOCK No. "K"

FIELD NOTES of a survey of

698.9 ACRES of land made for THE

UNIVERSITY OF TEXAS by virtue of an

ACT approved March 29, 1929.

Mag. Declination $11^{\circ} 59'$ East.

True North is $0^{\circ} 19'$ to the left of the North point used in the Field notes of this survey.

Said survey is situated in HUDSPETH County, Texas, on the drainage of a wide, flat Creek, a tributary of Salt Flat Lake, about $32\frac{1}{2}$ miles North of Sierra Blanca, the county site.

Beginning at the common corner of sections Nos. 31, 32, and 41, this Block.

Thence S $89^{\circ} 14'$ W 1955.9 varas to the concrete monument set on a rocky ridge extending east and west 4.0 varas east of a road for the SE corner of section #36, Block "J", University Land, being the NE corner of section #37, same Block, and the SW corner of section #31, this Block, its brass plate in top having been stamped as is represented in the figure above, from which a cairn on Wind Mountain and another on Signal Peak bear respectively N $18^{\circ} 36'$ W and N $60^{\circ} 57'$ E; Cerro Diablo Peak bears N $7^{\circ} 43'$ W; a high peak in Black Mountains bears S $70^{\circ} 16'$ E; Sierra Blanca Mountain bears S $7^{\circ} 32'$ W.

Thence S $0^{\circ} 46'$ E --- at 366 varas cross a drain running NE --- at 1194 varas cross a road running SE and NW --- at 1212 varas cross under a single wire telephone line, the northwesterly end of which runs toward the Burton Mitchell ranch house --- at 1218 varas cross another road --- at 2017.4 varas point for the SW corner of this section #42, being the SE corner of section #37 and the NE corner of section #48, Block "J", University Land.

Thence N $89^{\circ} 14'$ E 1955.9 varas to the SW corner of section #41, this Block.

Thence N $0^{\circ} 46'$ W 2017.4 varas to the place of beginning.

Surveyed September 20, 1933.

Norris B. Creath } Chainmen.
Gibbons Poteet }
J. A. Conklin } Transitman.

I, Frank F. Friend, Licensed Land Surveyor of Texas and Special Surveyor of University Lands, do hereby certify that the foregoing survey was made by me in the field and according to law; that the limits, boundaries, and corners, with the marks, natural and artificial, are truly described in the foregoing plat and field notes, just as I found them on the ground; and that they are recorded in the Surveyor's Records in HUDSPETH County in Book UT Vol. 6 page 42

This 12th day of April, 1935.

Frank F. Friend
Licensed Land Surveyor of Texas, and
Special Surveyor of University Lands

For Plat see General Sketch, with other data at back of this Vol.

The State of Texas

43

B. J	B. K
48	43
1	12
B. M	B. N
U.	T.

HUDSPETH

County

SECTION No. 43

BLOCK No. "K"

FIELD NOTES of a survey of

698.9

ACRES of land made for THE

UNIVERSITY OF TEXAS by virtue of an

ACT approved March 29, 1929.

Mag. Declination 11° 59' East.

True North is 0° 19' to the left of the North point used in the Field notes of this survey.

Said survey is situated in on the drainage of a wide, flat about 31 miles North of Sierra Blanca, the county site.

HUDSPETH

Creek, a tributary of

County, Texas,

Salt Flat Lake,

Beginning at the SW corner of section #42, this Block, being the SE corner of section #37 and the NE corner of section #48, Block "J", University Land.

Thence N 89° 14' E 1955.9 varas to the SW corner of section #41.

Thence S 0° 46' E 2017.4 varas to a point for the SE corner of this section #43.

Thence S 89° 14' W --- at 455.9 varas pass through a 4-wire fence, above which is a single wire telephone line running S 3° 01' E and N 3° 01' W --- at 1955.9 varas strike the concrete monument set on a ridge extending north and south covered with Yucca stalks for the SE corner of section #48, Block "J", its brass plate in top having been stamped as is represented in the figure above, from which a cairn on Wind Mountain bears N 17° 20' W; Cerro Diablo Peak bears N 6° 56' W; Sierra Blanca Mountain bears S 8° 13' W.

Thence N 0° 46' W 2017.4 varas to the place of beginning.

Surveyed September 20, 1933.

Norris B. Creath
Gibbons Poteet
J. A. Conklin

Chainmen.
Transitman.

I, Frank F. Friend, Licensed Land Surveyor of Texas and Special Surveyor of University Lands, do hereby certify that the foregoing survey was made by me in the field and according to law; that the limits, boundaries, and corners, with the marks, natural and artificial, are truly described in the foregoing plat and field notes, just as I found them on the ground; and that they are recorded in the Surveyor's Records in HUDSPETH County in Book UT Vol. 6 page 43. This 12th day of April, 1935.

Frank F. Friend
Licensed Land Surveyor of Texas, and
Special Surveyor of University Lands

For Plat see General Sketch, with other data at back of this Vol.

The State of Texas

44

5

B.	K
44	45
11	10
B.	N
U.	T.

HUDSPETH

County

SECTION No. 44

BLOCK No. "K"

FIELD NOTES of a survey of

698.9

ACRES of land made for THE

UNIVERSITY OF TEXAS by virtue of an

ACT approved March 29, 1929.

Mag. Declination 11° 57' East.

True North is 0° 19½' to the left of the North point used in the Field notes of this survey.

Said survey is situated in HUDSPETH County, Texas, on the drainage of a wide, flat Creek, a tributary of Salt Flat Lake, about 31 miles N 1° E of Sierra Blanca, the county site.

Beginning at the SE corner of section #43, this Block.

Thence N 0° 46' W 2017.4 varas to the common corner of this section #43 and sections #41 and #42.

Thence N 89° 14' E 1955.9 varas to the SW corner of section #40.

Thence S 0° 46' E --- at 1295.2 varas cross a road running NW and SE --- at 1930 varas cross an old road --- at 2017.4 varas set a concrete monument on the east slope of a small ridge, stamped its brass plate in top as is represented in the figure above, from which a cairn on Signal Peak bears N 56° 04' E; a high peak in Black Mountains bears S 77° 58' E; a windmill at ranch house bears S 76° 37' E; Sierra Blanca Mountain bears S 12° 40' W.

Thence S 89° 14' W 1955.9 varas to the place of beginning.

Surveyed September 20, 1933.

Norris B. Creath
Gibbons Poteet
J. A. Conklin

Chainmen.
Transitman.

I, Frank F. Friend, Licensed Land Surveyor of Texas and Special Surveyor of University Lands, do hereby certify that the foregoing survey was made by me in the field and according to law; that the limits, boundaries, and corners, with the marks, natural and artificial, are truly described in the foregoing plat and field notes, just as I found them on the ground; and that they are recorded in the Surveyor's Records in HUDSPETH County in Book UT Vol. 6 page 44

This 12th day of April, 1935.

Frank F. Friend
Licensed Land Surveyor of Texas, and
Special Surveyor of University Lands

For Plat see General Sketch, with
other data at back of this Vol.

The State of Texas

SECTION No. 45

BLOCK No. "K"

B.	K
44	45
11	10
B.	N
U.	T.

HUDSPETH

County

FIELD NOTES of a survey of

698.9 ACRES of land made for THE

UNIVERSITY OF TEXAS by virtue of an

ACT approved March 29, 1929.

Mag. Declination 11° 55' East.

True North is 0° 20' to the left of the North point used in the Field notes of this survey.

Said survey is situated in HUDSPETH County, Texas, on the drainage of a wide, flat Creek, a tributary of Salt Flat Lake, about 31½ miles N 3° E of Sierra Blanca, the county site.

Beginning at a concrete monument set on the east slope of a small ridge for the SE corner of section #44, this Block, its brass plate in top having been stamped as is represented in the figure above, from which a cairn on Signal Peak bears N 56° 04' E; a high peak in Black Mountains bears S 77° 58' E; a windmill near ranch house bears S 76° 37' E; Sierra Blanca Mountain bears S 12° 40' W.

Thence N 89° 14' E --- at 1464.9 varas cross a road running NW and SE --- at 1955.9 varas point for the SE corner of this section #45.

Thence N 0° 46' W 2017.4 varas to the SW corner of section #39 and the SE corner of section #40.

Thence S 89° 14' W 1955.9 varas to the SE corner of section #41 and the NE corner of section #44.

Thence S 0° 46' E --- at 1295.2 varas recross the road running NW and SE --- at 1930 varas cross an old road --- at 2017.4 varas the place of beginning.

Surveyed September 20, 1933.

Norris B. Creath } Chainmen.
Gibbons Poteet }
J. A. Conklin } Transitman.

I, Frank F. Friend, Licensed Land Surveyor of Texas and Special Surveyor of University Lands, do hereby certify that the foregoing survey was made by me in the field and according to law; that the limits, boundaries, and corners, with the marks, natural and artificial, are truly described in the foregoing plat and field notes, just as I found them on the ground; and that they are recorded in the Surveyor's Records in HUDSPETH County in Book UT Vol. 6 page 45

This 12th day of April, 1935.

Frank F. Friend
Licensed Land Surveyor of Texas, and
Special Surveyor of University Lands

For Plat see General Sketch, with
other data at back of this Vol.

The State of Texas

B.	K
46	47
9	8
B.	N
U.	T.

HUDSPETH

County

SECTION No. 46

BLOCK No. "K"

FIELD NOTES of a survey of

698.9 ACRES of land made for THE

UNIVERSITY OF TEXAS by virtue of an

ACT approved March 29, 1929.

Mag. Declination 11° 53' East.

True North is 0° 20½' to the left of the North point used in the Field notes of this survey.

Said survey is situated in HUDSPETH County, Texas, on the drainage of a wide, flat Creek, a tributary of Salt Flat Lake, about 31½ miles N 5° E of Sierra Blanca, the county site.

Beginning at the SE corner of section #45, this Block.

Thence N 0° 46' W 2017.4 varas to the NE corner of said section #45, the SW corner of section #39 and the SE corner of section #40.

Thence N 89° 14' E 1955.9 varas to the SW corner of section #38.

Thence S 0° 46' E --- at 1179.7 varas pass through a 4-wire fence running northeasterly-southwesterly --- at 2017.4 varas set a concrete monument in a prairie, stamped its brass plate in top as is represented in the figure above, from which Cerro Diablo Peak bears N 18° 55' W; a high peak in Black Mountains bears S 74° 32' W; Sierra Blanca Mountain bears S 16° 55' W; a windmill near a ranch house bears S 40° 59' W about ¾ mile.

Thence S 89° 14' W --- at 316 varas cross a dim road running SW-NE --- at 321.5 varas recross a 4-wire fence --- at 486 varas cross another dim road --- at 662 varas cross another road running about S 15° W-N 15° E --- at 1029.2 varas and at 1148 varas cross two five-wire fences, each running about S 15° W-N 15° E --- at 1955.9 varas the place of beginning.

Surveyed September 20, 1933.

Norris B. Creath } Chainmen.
Gibbons Poteet }
J. A. Conklin } Transitman.

I, Frank F. Friend, Licensed Land Surveyor of Texas and Special Surveyor of University Lands, do hereby certify that the foregoing survey was made by me in the field and according to law; that the limits, boundaries, and corners, with the marks, natural and artificial, are truly described in the foregoing plat and field notes, just as I found them on the ground; and that they are recorded in the Surveyor's Records in HUDSPETH County in Book UT Vol. 6 page 46

This 12th day of April, 1935.

Frank F. Friend
Licensed Land Surveyor of Texas, and
Special Surveyor of University Lands

For Plat see General Sketch, with
other data at back of this Vol.

The State of Texas

SECTION No. 47

B.	K
46	47
9	8
B.	N
U.	T.

HUDSPETH

County

BLOCK No. "K"

FIELD NOTES of a survey of

698.9 ACRES of land made for THE

UNIVERSITY OF TEXAS by virtue of an

ACT approved March 29, 1929.

Mag. Declination 11° 50' East.

True North is 0° 21' to the left of the North point used in the Field notes of this survey.

Said survey is situated in HUDSPETH County, Texas, on the drainage of a wide, flat Creek, a tributary of Salt Flat Lake, about 31½ miles N 7½° E of Sierra Blanca, the county site.

Beginning at a concrete monument set in a prairie for the SE corner of section #46, this Block, its brass plate in top having been stamped as is represented in the figure above, from which Cerro Diablo Peak bears N 18° 55' W; a high peak in Black Mountains bears S 74° 32' W; Sierra Blanca Mountain bears S 16° 55' W; a windmill near a ranch house bears S 40° 59' W about ¾ mile.

Thence N 0° 46' W --- at 837.7 varas pass through a 4-wire fence running northeasterly-southwesterly --- at 2017.4 varas strike the common corner of said section #46 and sections #38 and #39.

Thence N 89° 14' E 1955.9 varas to the SW corner of section #37.

Thence N 0° 46' E 2017.4 varas to a point for the SE corner of this section #47.

Thence S 89° 14' W --- at 749 varas cross a road running SW-NE --- at 1955.9 varas the place of beginning.

Surveyed September 20, 1933.

Norris B. Creath } Chainmen.
Gibbons Poteet }
J. A. Conklin } Transitman.

I, Frank F. Friend, Licensed Land Surveyor of Texas and Special Surveyor of University Lands, do hereby certify that the foregoing survey was made by me in the field and according to law; that the limits, boundaries, and corners, with the marks, natural and artificial, are truly described in the foregoing plat and field notes, just as I found them on the ground; and that they are recorded in the Surveyor's Records in HUDSPETH County in Book UT Vol. 6 page 47

This 12th day of April, 1935.

Frank F. Friend

Licensed Land Surveyor of Texas, and
Special Surveyor of University Lands

For Plat see General Sketch, with
other data at back of this Vol.

The State of Texas

SECTION No. 48

HUDSPETH

County

BLOCK No. "K"

FIELD NOTES of a survey of

698.9

ACRES of land made for THE

UNIVERSITY OF TEXAS by virtue of an

ACT approved March 29, 1929.

B. K	B. L
48	43
7	6
B. U.	N T.

Mag. Declination 11° 49' East.

True North is 0° 21½' to the left of the North point used in the Field notes of this survey.

Said survey is situated in HUDSPETH County, Texas, on the drainage of a wide, flat Creek, a tributary of Salt Flat Lake, about 31½ miles N 9° E of Sierra Blanca, the county site.

Beginning at the common corner of sections Nos. 37, 38, and 47, this Block.

Thence N 89° 14' E 1955.9 varas to the SE corner of said section #37.

Thence S 0° 46' E --- at 729 varas cross a road running NE and SW --- at 1708 varas cross a drain running east --- at 2017.4 varas set a concrete monument on a ridge covered with Yucca stalks for the SE corner of this section #48, stamped its brass plate in top as is represented in the figure above, from which a cairn on Signal Peak bears N 51° 47' E; a high peak in Black Mountains bears S 68° 39' E; a windmill near a ranch house bears S 79° 23' W about 2 1/2 miles; Sierra Blanca Mountain bears S 21° 02' W; the highest boulder on a rocky ridge bears N 33° 21' W.

Thence S 89° 14' W --- at 115 varas cross a drain running north --- at 1955.9 varas strike the SE corner of section #47.

Thence N 0° 46' W 2017.4 varas to the place of beginning.

Surveyed September 20, 1933.

Norris B. Creath
Gibbons Poteet
J. A. Conklin

} Chainmen.
Transitman.

I, Frank F. Friend, Licensed Land Surveyor of Texas and Special Surveyor of University Lands, do hereby certify that the foregoing survey was made by me in the field and according to law; that the limits, boundaries, and corners, with the marks, natural and artificial, are truly described in the foregoing plat and field notes, just as I found them on the ground; and that they are recorded in the Surveyor's Records in HUDSPETH County in Book UT Vol. 6 page 48

This 12th day of April, 1935.

Frank F. Friend

Licensed Land Surveyor of Texas, and
Special Surveyor of University Lands

For Plat see General Sketch, with
other data at back of this Vol.

The State of Texas

SECTION No. 1

HUDSPETH

County

BLOCK No. "L"

FIELD NOTES of a survey of

699.8

ACRES of land made for THE

UNIVERSITY OF TEXAS by virtue of an

ACT approved March 29, 1929.

	1		
	B. L		
	U. T.		

Mag. Declination 11° 35' East.

True North is 0° 25' 10" to the left of the North point used in the Field notes of this survey.

Said survey is situated in HUDSPETH County, Texas, on the drainage of a wide, flat Creek, a tributary of Salt Flat Lake, about 40½ miles N 15½° E of Sierra Blanca, the county site.

Beginning at a large rock set on end on a flat fixed rock, having other rocks stacked around same, all cemented together, on the west slope of a rough rocky ridge extending SE and NW, from which a brass plate stamped as in the figure above, cemented in the face of a fixed flat rock, bears N 63° 46' W 6.5 varas; the monument on Signal Peak bears N 60° 14' E; the center of a low peak on the east side of the Sierra Diablo Mountains bears S 39° 31' E; the perpendicular edge of a small step on east side of peak low in gap in Black Mountains bears S 1° 22' E; a gun sight on right hand side of gap on east side of Black Mountains bears S 0° 27' E; a 6-inch letter "X" cut 1/2-inch deep into the flat face of a fixed rock bears S 62° 45' W 22.2 varas; a similar letter "F" cut in another fixed rock bears N 25° 46' W 29.3 varas; a small basin surrounded by flat fixed rocks in center of ridge bears N 44° 19' E 56.2 varas; a large caliche pit beyond the highway bears S 10° 46' E; a concrete monument set in an old rock mound, one rock 4 inches in diameter by 1/2 inch thick, marked "UL" on one side and "OW" on the other, identified as the original NW corner of Block "J", bears S 89° 14' W 35,552.4 varas; another marked rock on the south side of old El Paso road, marked "Dos Alamos 15 1/2 M", identified as the original rock called for on the boundary line between Blocks "K" and "L", bears S 89° 14' W 11,750.4 varas and S 0° 46' E 3063.0 varas. At a point N 89° 14' E 30.9 varas and N 0° 25' 10" W 302.7 varas built a large stone mound 3 feet at base and 2 feet high on the SW side of a drain running SE, 10 varas north of a rocky ledge, said point being the position given by Major W. J. Powell of the common corner of Blocks #68 and #69, Tsp. 2, and Block #68, Tsp. 3, T. & P. RR. Co. Land. From this stone mound Powell's "Point On Tangent" stake #176 + 84 bears S 49° 31' 20" W 12.83 varas; the junction of a drain from the north bears N 45° E 125 varas.

Thence S 0° 46' E --- at 405 varas point in center of State Highway No. 130 --- at 1328.0 varas cross a gas pipe line --- at 1431 varas cross a 4-wire telephone line --- at 1435.0 varas cross the Pasotex Oil Pipe Line --- at 2017.4 varas point for the SE corner of this section #1.

Thence S 89° 14' W, crossing a 3-wire fence running northwesterly-southeasterly, 1958.4 varas to a point for the SW corner of this section #1.

Thence N 0° 46' W, recrossing the Pasotex Oil Pipe Line, 4-wire telephone line, the gas pipe line, and the 3-wire fence, 2017.4 varas to a point about 34 varas south of the center line of State Highway No. 130 for the NW corner of this section #1.

Thence N 89° 14' E --- at 533 varas point in center of State Highway No. 130 about 100 varas southeasterly from a curve --- at 1180 varas cross a short rocky drain running NE --- at 1658 varas point in bottom of shallow, rocky canyon running SE --- at 1958.4 varas the place of beginning.

Surveyed September 21, 1933.

Norris B. Creath
Gibbons Poteet
J. A. Conklin

Chainmen.
Transitman.

I, Frank F. Friend, Licensed Land Surveyor of Texas and Special Surveyor of University Lands, do hereby certify that the foregoing survey was made by me in the field and according to law; that the limits, boundaries, and corners, with the marks, natural and artificial, are truly described in the foregoing plat and field notes, just as I found them on the ground; and that they are recorded in the Surveyor's Records in HUDSPETH County in Book UT Vol. 6 page 49.

This 16th day of April, 1935.

Frank F. Friend
Licensed Land Surveyor of Texas, and
Special Surveyor of University Lands

For Plat see General Sketch, with
other data at back of this Vol.

The State of Texas

SECTION No. 2

	3	2	
B.			L
U.			T.

HUDSPETH

County

BLOCK No. "L"

FIELD NOTES of a survey of

699.8

ACRES of land made for THE

UNIVERSITY OF TEXAS by virtue of an

ACT approved March 29, 1929.

Mag. Declination 11° 37' East.

True North is 0° 24½' to the left of the North point used in
the Field notes of this survey.

Said survey is situated in HUDSPETH County, Texas,
on the drainage of a wide, flat Creek, a tributary of Salt Flat Lake,
about 40 miles N 14½° E of Sierra Blanca, the county site.

Beginning at the NW corner of section #1, this Block, being a point
about 34 varas south of the center of State Highway No. 130, about
430 varas west of a turn in same.

Thence S 89° 14' W 1958.4 varas set a concrete monument on a westerly
slope about 33 varas south of State Highway No. 130, stamped its brass
plate in top as is represented in the figure above, from which Cerro
Diablo Peak bears N 50° 58' W; a cairn on Wind Mountain bears
N 44° 37' W; a cairn on Signal Peak bears N 62° 48' E; a peak at the
NE end of Sierra Diablo Mountains bears S 43° 17' E; a high peak in
Black Mountains bears S 6° 32' E.

Thence S 0° 46' E, crossing a 3-wire fence, a gas pipe line, and the
Pasotex Pipe Line, 2017.4 varas to a point for the SW corner of this
section #2.

Thence N 89° 14' E 1958.4 varas to the SW corner of section #1.

Thence N 0° 46' W, recrossing Pasotex Pipe Line, gas pipe line, and
3-wire fence, 2017.4 varas to the place of beginning.

Surveyed September 21, 1933.

Norris B. Creath
Gibbons Poteet
J. A. Conklin

} Chainmen.
Transitman.

I, Frank F. Friend, Licensed Land Surveyor of Texas and Special Surveyor of University
Lands, do hereby certify that the foregoing survey was made by me in the field and according to law;
that the limits, boundaries, and corners, with the marks, natural and artificial, are truly described
in the foregoing plat and field notes, just as I found them on the ground; and that they are recorded
in the Surveyor's Records in HUDSPETH County in Book UT Vol. 6 page 50

This 16th day of April, 1935.

Frank F. Friend

Licensed Land Surveyor of Texas, and
Special Surveyor of University Lands

For Plat, see General Sketch, with other data at back of this Vol.

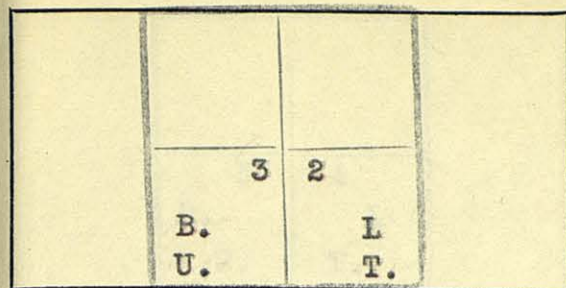

The State of Texas

SECTION No. 3

HUDSPETH

County

BLOCK No. "L"

FIELD NOTES of a survey of

699.8 ACRES of land made for THE

UNIVERSITY OF TEXAS by virtue of an

ACT approved March 29, 1929.

Mag. Declination 11° 38' East.

True North is 0° 24' to the left of the North point used in the Field notes of this survey.

Said survey is situated in HUDSPETH County, Texas, on the drainage of a wide, flat Creek, a tributary of Salt Flat Lake, about 40 miles N 12½° E of Sierra Blanca, the county site.

Beginning at a concrete monument set on a westerly slope 33 varas south of State Highway No. 130 for the NW corner of section #2, this Block, its brass plate in top having been stamped as is represented in the figure above, from which Cerro Diablo Peak bears N 50° 58' W; a cairn on Wind Mountain and another on Signal Peak bear respectively N 44° 37' W and N 62° 48' E; a peak at the NE end of Sierra Diablo Mountains bears S 43° 17' E; a high peak in Black Mountains bears S 6° 32' E.

Thence S 0° 46' E, crossing 3-wire fence, gas pipe line, and Pasotex Pipe Line, 2017.4 varas to the SW corner of said section #2.

Thence S 89° 14' W, recrossing Pasotex Pipe Line, to a point between the Pasotex Pipe Line and the gas pipe line for the SW corner of this section #3.

Thence N 0° 46' W, crossing the gas pipe line, 2017.4 varas to a point about 31.5 varas south of State Highway No. 130 for the NW corner of this section #3.

Thence N 89° 14' E --- at 1474.7 varas built a stone mound over a hub nail 6 varas north of a corner where a 3-wire fence turns southeasterly, and 32 varas south of the center of State Highway No. 130 --- at 1958.4 varas strike the concrete monument, the place of beginning.

Surveyed September 21, 1933.

Norris B. Creath } Chainmen.
Gibbons Poteet }
J. A. Conklin } Transitman.

I, Frank F. Friend, Licensed Land Surveyor of Texas and Special Surveyor of University Lands, do hereby certify that the foregoing survey was made by me in the field and according to law; that the limits, boundaries, and corners, with the marks, natural and artificial, are truly described in the foregoing plat and field notes, just as I found them on the ground; and that they are recorded in the Surveyor's Records in HUDSPETH County in Book UT Vol. 6 page 51

This 16th day of April, 1935.

Frank F. Friend
Licensed Land Surveyor of Texas, and
Special Surveyor of University Lands

For Plat see General Sketch, with
other data at back of this Vol.

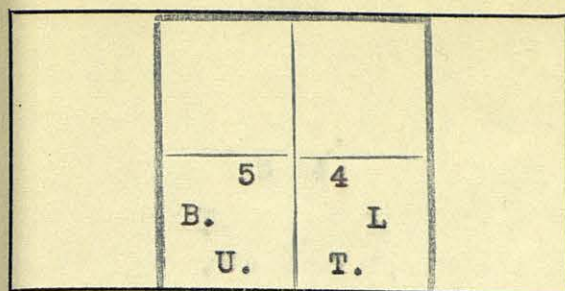

The State of Texas

SECTION No. 4

HUDSPETH

County

BLOCK No. "L"

FIELD NOTES of a survey of

699.8

ACRES of land made for THE

UNIVERSITY OF TEXAS by virtue of an

ACT approved March 29, 1929.

Mag. Declination $11^{\circ} 41'$ East.

True North is $0^{\circ} 23\frac{1}{2}'$ to the left of the North point used in the Field notes of this survey.

Said survey is situated in HUDSPETH County, Texas, on the drainage of a wide, flat Creek, a tributary of Salt Flat Lake, about $39\frac{1}{2}$ miles N 12° E of Sierra Blanca, the county site.

Beginning at a point about 31.5 varas south of State Highway No. 130 at the NW corner of section #3, this Block.

Thence S $0^{\circ} 46'$ E, crossing a gas pipe line, 2017.4 varas to a point between the Pasotex Pipe Line and the gas pipe line for the SW corner of said section #3.

Thence S $89^{\circ} 14'$ W, recrossing gas pipe line, 1958.4 varas to a point for the SW corner of this section #4.

Thence N $0^{\circ} 46'$ W 2017.4 varas set a concrete monument 31.0 varas south of the center line of State Highway No. 130, being 13.0 varas south of a 3-wire east-west fence, stamped its brass plate in top as is represented in the figure above, from which San Antonio Peak bears N $47^{\circ} 43'$ W; Cerro Diablo Peak bears N $45^{\circ} 46'$ W; a cairn on Wind Mountain and another on Signal Peak bear respectively N $41^{\circ} 17'$ W and N $59^{\circ} 59'$ E; a mesquite 4 inches in diameter in a group of 4 bears S $4^{\circ} 17'$ W 103.5 varas; another mesquite 3 $1/2$ inches in diameter bears S $11^{\circ} 44'$ W 122.8 varas.

Thence N $89^{\circ} 14'$ E --- at 485 varas point in the north side of a basin --- at 720 varas cross to the north side of an east-west 3-wire fence --- at 1958.4 varas the place of beginning.

Surveyed September 21, 1933.

Norris B. Creath
Gibbons Poteet
J. A. Conklin

} Chainmen.
Transitman.

I, Frank F. Friend, Licensed Land Surveyor of Texas and Special Surveyor of University Lands, do hereby certify that the foregoing survey was made by me in the field and according to law; that the limits, boundaries, and corners, with the marks, natural and artificial, are truly described in the foregoing plat and field notes, just as I found them on the ground; and that they are recorded in the Surveyor's Records in HUDSPETH County in Book UT Vol. 6 page 52
This 16th day of April, 1935.

Frank F. Friend
Licensed Land Surveyor of Texas, and
Special Surveyor of University Lands

For Plat see General Sketch, with
other data at back of this Vol.

The State of Texas

	5	4	
B.			L
U.			T.

HUDSPETH

County

SECTION No. 5

BLOCK No. "L"

FIELD NOTES of a survey of

699.8

ACRES of land made for THE

UNIVERSITY OF TEXAS by virtue of an

ACT approved March 29, 1929.

Mag. Declination 11° 43' East.

True North is 0° 23'

to the

left

of the North point used in

the Field notes of this survey.

Said survey is situated in

HUDSPETH

County, Texas,

on the drainage of a wide, flat

Creek, a tributary of

Salt Flat Lake,

about 39½ miles N 10° E of Sierra Blanca, the county site.

Beginning at the NW corner of section #4, this Block, being a concrete monument set 31.0 varas south of State Highway No. 130 and 13.0 varas south of a 3-wire east and west fence, its brass plate in top having been stamped as is represented in the figure above, from which a mesquite 3 1/2 inches in diameter bears S 11° 44' W 122.8 varas; another mesquite 4 inches in diameter standing in a group with three others, bears S 4° 17' W 103.5 varas; a cairn on Signal Peak and another on Wind Mountain bear respectively N 59° 59' E and N 41° 17' W; Cerro Diablo Peak bears N 45° 46' W; San Antonio Peak bears N 47° 43' W.

Thence S 0° 46' E 2017.4 varas to the SW corner of said section #4.

Thence S 89° 14' W 1958.4 varas to a point for the SW corner of this section #5.

Thence N 0° 46' W 2017.4 varas to a point 30 varas south of the center line of State Highway No. 130, being just south of a 3-wire east-west fence, for the NW corner of this section #5.

Thence N 89° 14' E --- at 1730.0 varas pass 31 varas south of a cattle guard in highway --- at 1928 varas cross a dim road 13 varas south of a wire gate --- at 1958.4 varas the place of beginning.

Surveyed September 21, 1933.

Norris B. Creath
Gibbons Poteet
J. A. Conklin

} Chainmen.
Transitman.

I, Frank F. Friend, Licensed Land Surveyor of Texas and Special Surveyor of University Lands, do hereby certify that the foregoing survey was made by me in the field and according to law; that the limits, boundaries, and corners, with the marks, natural and artificial, are truly described in the foregoing plat and field notes, just as I found them on the ground; and that they are recorded in the Surveyor's Records in HUDSPETH County in Book UT Vol. 6 page 53

This 16th day of April, 1935.

Frank F. Friend
Licensed Land Surveyor of Texas, and
Special Surveyor of University Lands

For Plat see General Sketch, with
other data at back of this Vol.

The State of Texas

	1	6	
B. K		B. L	
U.		T.	

HUDSPETH

County

SECTION No. 6

BLOCK No. "L"

FIELD NOTES of a survey of

699.8 ACRES of land made for THE

UNIVERSITY OF TEXAS by virtue of an

ACT approved March 29, 1929.

Mag. Declination 11° 44' East.

True North is 0° 22½' to the left of the North point used in
the Field notes of this survey.

Said survey is situated in HUDSPETH County, Texas,
on the drainage of a wide, flat Creek, a tributary of Salt Flat Lake,
about 39½ miles N 9° E of Sierra Blanca, the county site.

Beginning at the NW corner of section #5, this Block, being a point
30 varas south of State Highway No. 130 and just south of a 3-wire
east-west fence.

Thence S 89° 14' W --- at 1250.4 varas cross to the north side of
3-wire fence --- at 1958.4 varas strike the concrete monument set
for the NE corner of section #1, Block "K", situated 29.0 varas south
of State Highway No. 130 and 16.7 varas north of a 3-wire east-west
fence, its brass plate in top having been stamped as is represented
in the figure above, from which San Antonio Mountain bears N 44° 20' W;
Cerro Diablo Peak bears N 39° 24' W; a cairn on Signal Peak bears
N 66° 52' E; a standard concrete right-of-way marker on the south
right-of-way boundary line of State Highway No. 130, marked "3854 +
03.2" and "ROW", bears N 61° 56' E 24.5 varas; a large rock 15" x 15" x
5", marked "Dos Alamos 15 1/2 M", on south side of old El Paso Road
bears S 0° 46' E 3063 varas, which rock being identified as that placed
on the boundary line between Blocks "K" and "L" by O. W. Williams
(See original fieldnote Block "K"); an old rock mound, having one rock
4 inches in diameter and 1/2 inch thick, marked "UL" on one side and
"OW" on the other, identified as the original marker as placed by
O. W. Williams for the NW corner of Block "J", University Land, bears
S 89° 14' W 23,802.0 varas; a large rock mound of about 30 rocks, one
of which is 5" x 5" x 10" and marked "UL 1886", identified as the
original SE corner of Block "L", University Land, bears S 0° 46' E
16,139.2 varas and N 89° 14' E 11,754.0 varas.

Thence S 0° 46' E --- at 16.7 varas pass through at about right angles
a 3-wire fence --- at 744 varas cross abandoned road running SE and NW
--- at 1666 varas cross the bed of a wide drain running SE --- at 2017.4
varas point for the SW corner of this section #6, being also the SE
corner and the NE corner respectively of sections #1 and #12, Block "K",
University Land.

Thence N 89° 14' E 1958.4 varas to the SW corner of section #5, this
Block.

Thence N 0° 46' W 2017.4 varas to the place of beginning.

Surveyed September 21, 1933.

Norris B. Creath
Gibbons Poteet
J. A. Conklin

Chainmen.
Transitman.

I, Frank F. Friend, Licensed Land Surveyor of Texas and Special Surveyor of University
Lands, do hereby certify that the foregoing survey was made by me in the field and according to law;
that the limits, boundaries, and corners, with the marks, natural and artificial, are truly described
in the foregoing plat and field notes, just as I found them on the ground; and that they are recorded
in the Surveyor's Records in HUDSPETH County in Book UT Vol. 6 page 54

This 16th day of April, 1935.

Frank F. Friend
Licensed Land Surveyor of Texas, and
Special Surveyor of University Lands

For Plat see General Sketch, with
other data at back of this Vol.

The State of Texas

SECTION No. 7

B. K	B. L
12	7
13	18
U.	T.

HUDSPETH

County

BLOCK No. "L"

FIELD NOTES of a survey of

699.8

ACRES of land made for THE

UNIVERSITY OF TEXAS by virtue of an

ACT approved March 29, 1929.

Mag. Declination 11° 44' East.

True North is 0° 22½' to the left of the North point used in the Field notes of this survey.

Said survey is situated in HUDSPETH County, Texas, on the drainage of a wide, flat Creek, a tributary of Salt Flat Lake, about 38 miles N 9° E of Sierra Blanca, the county site.

Beginning at the SE corner of section #6, and the SW corner of section #5, this Block.

Thence S 89° 14' W 1958.4 varas to the SW corner of said section #6, being the SE corner of section #1 and the NE corner of section #12, Block "K", University Land.

Thence S 0° 46' E --- at 625.6 varas cross a gas pipe line --- at 629.6 varas cross a road --- at 781.1 varas cross under a 4-wire telephone line --- at 784.6 varas cross the Pasotex Pipe Line --- at 788.6 varas cross another road --- at 1042.6 varas cross old El Paso and Salt Flat Road --- at 1045.6 varas pass over a large rock, 15" x 15" x 5", marked "Dos Alamos 15 1/2 M", same being identified as the original placed by W. O. Williams on the boundary line between Blocks "K" and "L" --- at 1048.6 varas cross another road --- at 2017.4 varas strike the concrete monument set on a prairie covered with greasewood slightly sloping northeasterly for the SE corner of section #12, Block "K", its brass plate in top having been stamped as is represented in the figure above, from which a cairn on Cerro Alto bears N 69° 15' W; San Antonio Mountain bears N 41° 00' W; a monument on Wind Mountain bears N 34° 43' W; Cerro Diablo Peak bears N 34° 16' W; a cairn on Signal Peak bears N 62° 41' E; a peak at NE end of the Sierra Diablo Range bears S 53° 06' E; Sierra Blanca Mountain bears S 16° 59' W; a large rock marked "Dos Alamos 15 1/2 M" bears N 0° 46' W 971.8 varas.

Thence N 89° 14' E 1958.4 varas to a point for the SE corner of this section #7.

Thence N 0° 46' W, recrossing the Pasotex Pipe Line and the gas pipe line, 2017.4 varas to the place of beginning.

Surveyed September 21, 1933.

Norris B. Creath
Gibbons Poteet
J. A. Conklin

Chainmen.
Transitman.

I, Frank F. Friend, Licensed Land Surveyor of Texas and Special Surveyor of University Lands, do hereby certify that the foregoing survey was made by me in the field and according to law; that the limits, boundaries, and corners, with the marks, natural and artificial, are truly described in the foregoing plat and field notes, just as I found them on the ground; and that they are recorded in the Surveyor's Records in HUDSPETH County in Book UT Vol. 6 page 55

This 16th day of April, 1935.

Frank F. Friend
Licensed Land Surveyor of Texas, and
Special Surveyor of University Lands

For Plat see General Sketch, with
other data at back of this Vol.

The State of Texas

	B.	L	
	8	9	
	17	16	
	U.	T.	

HUDSPETH

County

SECTION No. 8

BLOCK No. "L"

FIELD NOTES of a survey of

699.8 ACRES of land made for THE

UNIVERSITY OF TEXAS by virtue of an

ACT approved March 29, 1929.

Mag. Declination 11° 42' East.

True North is 0° 23' to the left of the North point used in the Field notes of this survey.

Said survey is situated in HUDSPETH County, Texas, on the drainage of a wide, flat Creek, a tributary of Salt Flat Lake, about 38 miles N 10½° E of Sierra Blanca, the county site.

Beginning at the common corner of sections #5, #6, and #7, this Block.

Thence S 0° 46' E, crossing gas pipe line and Pasotex Oil Pipe Line, 2017.4 varas to the SE corner of said section #7.

Thence N 89° 14' E --- at 540 varas cross a drain running NE, from which point an old washed out tank in the bed of a large drain running SE bears N 45° E about 500 varas --- at 744 varas cross a gulley running north --- at 790 varas cross a road running north and south --- at 1958.4 varas set a concrete monument in the bed of a large drain running SE 1 vara south of an old abandoned road for the SE corner of this section #8, stamped its brass plate in top as is represented in the figure above, from which a peak in Black Mountains bears S 28° 15' E; a tank dam bears N 62° 26' W about 800 varas; a mesquite 6 inches in diameter bears N 72° 01' W 135.2 varas; another mesquite 4" in diameter bears S 72° 01' E 27.9 varas.

Thence N 0° 46' W, recrossing the Pasotex Oil Pipe Line and the gas pipe line, 2017.4 varas to the south common corner of sections #4 and #5.

Thence S 89° 14' W 1958.4 varas to the place of beginning.

Surveyed September 22, 1933.

Norris B. Greath
Gibbons Poteet
J. A. Conklin

} Chainmen.
Transitman.

I, Frank F. Friend, Licensed Land Surveyor of Texas and Special Surveyor of University Lands, do hereby certify that the foregoing survey was made by me in the field and according to law; that the limits, boundaries, and corners, with the marks, natural and artificial, are truly described in the foregoing plat and field notes, just as I found them on the ground; and that they are recorded in the Surveyor's Records in HUDSPETH County in Book UT Vol. 6 page 56
This 16th day of April, 1935.

Frank F. Friend

Licensed Land Surveyor of Texas, and
Special Surveyor of University Lands

For Plat see General Sketch, with
other data at back of this Vol.

The State of Texas

57

B.	L
8 9	
17 16	
U.	T.

HUDSPETH

County

SECTION No. 9

BLOCK No. "L"

FIELD NOTES of a survey of

699.8

ACRES of land made for THE

UNIVERSITY OF TEXAS by virtue of an

ACT approved March 29, 1929.

Mag. Declination 11° 41' East.

True North is 0° 23½' to the left of the North point used in the Field notes of this survey.

Said survey is situated in HUDSPETH County, Texas, on the drainage of a wide, flat Creek, a tributary of Salt Flat Lake, about 38½ miles N 12° E of Sierra Blanca, the county site.

Beginning at a concrete monument set in the bed of a large drain running SE, being 1 vara south of an old abandoned road, for the SE corner of section #8, this Block, its brass plate in top having been stamped as is represented in the figure above, from which a peak in Black Mountains bears S 28° 15' E; a tank dam bears N 62° 26' W about 800 varas; a mesquite 6 inches in diameter bears N 72° 01' W 135.2 varas; another mesquite 4 inches in diameter bears S 72° 01' E 27.9 varas.

Thence N 89° 14' E --- at 47 varas cross a road running SE --- at 238.6 varas built a small stone mound over a hub nail from which a windmill bears S 67° 13' E about 2165 varas --- at 640 varas cross a dry creek running south --- at 846 varas cross a drain running south --- at 1142 varas cross a rocky drain running south --- at 1400 varas land on a point between two short drains running south --- at 1883.4 varas built a small stone mound over a hub nail from which the windmill bears S 18° 18' E about 1000 varas --- at 1958.4 varas point for the SE corner of this section #9.

Thence N 0° 46' W, crossing the Pasotex Oil Pipe Line, to a point between the gas line and the oil pipe line, the SW corner of section #3 and the SE corner of section #4.

Thence S 89° 14' W, crossing the gas pipe line, 1958.4 varas to the SE corner of section #5 and the NE corner of section #8.

Thence S 0° 46' E, recrossing the gas line and the Pasotex Oil Pipe Line, 2017.4 varas to the place of beginning.

Surveyed September 22, 1933.

Norris B. Creath } Chainmen.
Gibbons Poteet }
J. A. Conklin } Transitman.

I, Frank F. Friend, Licensed Land Surveyor of Texas and Special Surveyor of University Lands, do hereby certify that the foregoing survey was made by me in the field and according to law; that the limits, boundaries, and corners, with the marks, natural and artificial, are truly described in the foregoing plat and field notes, just as I found them on the ground; and that they are recorded in the Surveyor's Records in HUDSPETH County in Book UT Vol. 6, page 57.

This 16th day of April, 1935.

Frank F. Friend
Licensed Land Surveyor of Texas, and
Special Surveyor of University Lands

For Plat see General Sketch, with
other data at back of this Vol.

The State of Texas

SECTION No. 10

HUDSPETH

County

BLOCK No. "I"

FIELD NOTES of a survey of

699.8

ACRES of land made for THE

UNIVERSITY OF TEXAS by virtue of an

ACT approved March 29, 1929.

B.	L
10	11
15	14
U.	T.

Mag. Declination 11° 39' East.

True North is 0° 24'

to the left

of the North point used in

the Field notes of this survey.

Said survey is situated in

HUDSPETH

County, Texas,

on the drainage of a wide, flat Creek, a tributary of Salt Flat Lake,
about 39 miles N 13° E of Sierra Blanca, the county site.

Beginning at the SE corner of section #9, this Block.

Thence N 89° 14' E 1958.4 varas set a concrete monument on the SE slope of a rocky ridge about 3/4 mile north of a large drain running east for the SE corner of this section #10, stamped its brass plate in top as is represented in the figure above, from which a cairn on Signal Peak bears N 58° 06' E; a peak at NE end of the Sierra Diablo Range bears S 46° 50' E; a needle point peak in Black Mountains bears S 13° 46' E; another high peak in Black Mountains bears S 7° 58' E.

Thence N 0° 46' W 2017.4 varas to the SW corner of section #2 and the SE corner of section #3.

Thence S 89° 14' W, crossing the Pasotex Oil Pipe Line, 1958.4 varas to a point between the gas pipe line and the oil pipe line, the SW, the SE, and the NE corner respectively of sections Nos. 3, 4, and 9.

Thence S 0° 46' E, recrossing the Pasotex Oil Pipe Line, 2017.4 varas to the place of beginning.

Surveyed September 22, 1933.

Norris B. Creath
Gibbons Poteet
J. A. Conklin

Chainmen.
Transitman.

I, Frank F. Friend, Licensed Land Surveyor of Texas and Special Surveyor of University Lands, do hereby certify that the foregoing survey was made by me in the field and according to law; that the limits, boundaries, and corners, with the marks, natural and artificial, are truly described in the foregoing plat and field notes, just as I found them on the ground; and that they are recorded in the Surveyor's Records in HUDSPETH County in Book UT Vol. 6 page 58
This 16th day of April, 1935.

Frank F. Friend
Licensed Land Surveyor of Texas, and
Special Surveyor of University Lands

For Plat see General Sketch, with
other data at back of this Vol.

The State of Texas

SECTION No. 11

HUDSPETH

County

BLOCK No. "L"

FIELD NOTES of a survey of

699.8

ACRES of land made for THE

UNIVERSITY OF TEXAS by virtue of an

ACT approved March 29, 1929.

B.	L
10	11
15	14
U.	T.

Mag. Declination 11° 37' East.

True North is 0° 24½' to the left of the North point used in the Field notes of this survey.

Said survey is situated in HUDSPETH County, Texas, on the drainage of a wide, flat Creek, a tributary of Salt Flat Lake, about 39½ miles N 15° E of Sierra Blanca, the county site.

Beginning at a concrete monument set for the SE corner of section #10, this Block, situated on the SE slope of a rocky ridge about ¾ mile north of a large drain running east, its brass plate in top having been stamped as is represented in the figure above, from which a cairn on Signal Peak bears N 58° 06' E; a peak at the NE end of the Sierra Diablo Range bears S 46° 50' E; a needle point peak in Black Mountains bears S 13° 46' E; another high peak in Black Mountains bears S 7° 58' E.

Thence N 89° 14' E --- at 916 varas cross a dry creek running south --- at 1685.5 varas built a small stone mound over a hub nail on a rocky ridge --- at 1958.4 varas point for the SE corner of this section #11.

Thence N 0° 46' W 2017.4 varas to the SW corner of section #1 and the SE corner of section #2.

Thence S 89° 14' W 1958.4 varas to the SW corner of section #2, the SE corner of section #3, and the NE corner of section #10.

Thence S 0° 46' E 2017.4 varas to the place of beginning.

Surveyed September 22, 1933.

Norris B. Creath
Gibbons Poteet
J. A. Conklin

Chainmen.
Transitman.

I, Frank F. Friend, Licensed Land Surveyor of Texas and Special Surveyor of University Lands, do hereby certify that the foregoing survey was made by me in the field and according to law; that the limits, boundaries, and corners, with the marks, natural and artificial, are truly described in the foregoing plat and field notes, just as I found them on the ground; and that they are recorded in the Surveyor's Records in HUDSPETH County in Book UT Vol. 6 page 59

This 16th day of April, 1935.

Frank F. Friend

Licensed Land Surveyor of Texas, and
Special Surveyor of University Lands

For Plat see General Sketch, with
other data at back of this Vol.

B.	L	
	12	
	13	
U.	T.	

The State of Texas

SECTION No. 12

HUDSPETH

County

BLOCK No. "L"

FIELD NOTES of a survey of

699.8

ACRES of land made for THE

UNIVERSITY OF TEXAS by virtue of an

ACT approved March 29, 1929.

Mag. Declination 11° 35' East.

True North is 0° 25' 10" to the left of the North point used in
the Field notes of this survey.

Said survey is situated in HUDSPETH County, Texas,
on the drainage of a wide, flat Creek, a tributary of Salt Flat Lake,
about 39½ miles N 16° E of Sierra Blanca, the county site.

Beginning at the SE corner of section #11, this Block.

Thence N 89° 14' E --- at 908 varas point in bed of a large drain running
NE --- at 1258 varas cross a rocky drain running NW --- at 1740 varas
cross another drain running NW --- at 1887.1 varas pass through at about
right angles a 4-wire fence --- at 1958.4 varas set a concrete monument
on the SW slope of a rocky ridge, for the SE corner of this section #12,
stamped its brass plate in top as is represented in the figure above,
from which San Antonio Peak bears N 50° 08' W; a monument on Wind
Mountain bears N 44° 39' W; Signal Peak monument bears N 55° 16' E; a
peak at the NE end of the Sierra Diablo Mountain range bears S 43° 03' E;
a peak in a gap in Black Mountains bears S 1° 22' E; a rocky point at
the north end of Antelope Hills bears S 64° 16' W.

Thence N 0° 46' W, crossing a 3-wire fence running northwesterly - south-
easterly, 2017.4 varas to the SE corner of section #1, this Block.

Thence S 89° 14' W, recrossing the 3-wire fence, 1958.4 varas to the
SW corner of section #1, the SE corner of section #2, and the NE corner
of section #11.

Thence S 0° 46' E 2017.4 varas to the place of beginning.

Surveyed September 22, 1933.

Norris B. Creath
Gibbons Poteet
J. A. Conklin

} Chainmen.
Transitman.

I, Frank F. Friend, Licensed Land Surveyor of Texas and Special Surveyor of University
Lands, do hereby certify that the foregoing survey was made by me in the field and according to law;
that the limits, boundaries, and corners, with the marks, natural and artificial, are truly described
in the foregoing plat and field notes, just as I found them on the ground; and that they are recorded
in the Surveyor's Records in HUDSPETH County in Book UT Vol. 6 page 60

This 17th day of April, 1933.

Frank F. Friend
Licensed Land Surveyor of Texas, and
Special Surveyor of University Lands

For Plat see General Sketch, with other data at back of this Vol.

The State of Texas

SECTION No. 13

B.	L.	
	12	
	13	
U.	T.	

HUDSPETH

County

BLOCK No. "L"

FIELD NOTES of a survey of

699.3

ACRES of land made for THE

UNIVERSITY OF TEXAS by virtue of an

ACT approved March 29, 1929.

Mag. Declination 11° 35' East.

True North is 0°25'10" to the left of the North point used in the Field notes of this survey.

Said survey is situated in HUDSPETH County, Texas, on the drainage of a wide, flat Creek, a tributary of Salt Flat Lake, about 38½ miles N 16½°E of Sierra Blanca, the county site.

Beginning at a concrete monument set on the SW slope of a rocky ridge for the SE corner of section #12, this Block, its brass plate in top having been stamped as is represented in the figure above, from which San Antonio Peak bears N 50° 08' W; a monument on Wind Mountain bears N 44° 39' W; Signal Peak monument bears N 55° 16' E; a peak at the NE end of the Sierra Diablo Mountain range bears S 43° 03' E; a peak in a gap in Black Mountains bears S 1° 22' E; a rocky point at the north end of Antelope Hills bears S 64° 16' W.

Thence S 0° 46' E --- at 595.8 varas a large stone mound of about 40 rocks, one rock 10" x 8" x 5" marked "9 1/2 Dos Alamos", 4.5 varas south of old Salt Flat and El Paso Road bears west 99.7 varas. This Stone mound appears to be recently built, the markings on the stone appeared newly made, and it being out of place by about 1000 varas north and south and 100 varas east and west, same was not accepted as the original call on the east line of Block "L". --- at 1052.6 varas intersect the west line of Survey #18, Block 68, Tsp. 3, T. & P. RR. Co. Land.

Thence S 0° 25' 10" E 964.8 varas to a point in the west line of Survey #19, same Block and Tsp., T. & P. Land, for the SE corner of this section #13.

Thence S 89° 14' W 1952.6 varas to a point for the SW corner of this section #13.

Thence N 0° 46' W, crossing a large drain running northeasterly, 2017.4 varas to the SE corner of section #11 and the SW corner of section #12, this Block.

Thence N 89° 14' E --- at 908 varas point in bed of large drain running NE --- at 1258 varas cross a rocky drain running NW --- at 1740 varas cross another drain running NW --- at 1887.1 varas pass through a 4-wire fence running north and south --- at 1958.4 varas the place of beginning.

Surveyed September 22, 1933.

Norris B. Creath
Gibbons Poteet
J. A. Conklin

} Chainmen.
Transitman.

I, Frank F. Friend, Licensed Land Surveyor of Texas and Special Surveyor of University Lands, do hereby certify that the foregoing survey was made by me in the field and according to law; that the limits, boundaries, and corners, with the marks, natural and artificial, are truly described in the foregoing plat and field notes, just as I found them on the ground; and that they are recorded in the Surveyor's Records in HUDSPETH County in Book UT Vol. 6 page 61
This 17th day of April, 1935.

Frank F. Friend

Licensed Land Surveyor of Texas, and
Special Surveyor of University Lands

For Plat see General Sketch, with
other data at back of this Vol.

The State of Texas

SECTION No. 14

B.	L
10	11
15	14
U.	T.

HUDSPETH

County

BLOCK No. "L"

FIELD NOTES of a survey of

699.8

ACRES of land made for THE

UNIVERSITY OF TEXAS by virtue of an

ACT approved March 29, 1929.

Mag. Declination 11° 38' East.

True North is 0° 24½' to the left of the North point used in the Field notes of this survey.

Said survey is situated in HUDSPETH County, Texas, on the drainage of a wide, flat Creek, a tributary of Salt Flat Lake, about 38 miles N 15° E of Sierra Blanca, the county site.

Beginning at the common corner of sections Nos. 11, 12, and 13, this Block.

Thence S 0° 46' E, crossing large drain running east, 2017.4 varas to the SW corner of said section #13.

Thence S 89° 14' W 1958.4 varas to a point for the SW corner of this section #14.

Thence N 0° 46' W, recrossing large drain running east, 2017.4 varas to the concrete monument set on the SE slope of a rocky ridge about ¾ mile north of the large drain running east for the SE corner of section #10, its brass plate in top having been stamped as is represented in the figure above, from which a cairn on Signal Peak bears N 58° 06' E; a peak at the NE end of the Sierra Diablo Mountain Range bears S 46° 50' E; a needle point peak in Black Mountains bears S 13° 46' E; another high peak in Black Mountains bears S 7° 58' E.

Thence N 89° 14' E --- at 916 varas cross a dry creek running south --- at 1685.5 varas built a small stone mound over a hub nail on a rocky ridge --- at 1958.4 varas the place of beginning.

Surveyed September 22, 1933.

Norris B. Creath
Gibbons Poteet
J. A. Conklin

} Chainmen.
Transitman.

I, Frank F. Friend, Licensed Land Surveyor of Texas and Special Surveyor of University Lands, do hereby certify that the foregoing survey was made by me in the field and according to law; that the limits, boundaries, and corners, with the marks, natural and artificial, are truly described in the foregoing plat and field notes, just as I found them on the ground; and that they are recorded in the Surveyor's Records in HUDSPETH County in Book UT Vol. 6 page 62

This 17th day of April, 1935.

Frank F. Friend

Licensed Land Surveyor of Texas, and
Special Surveyor of University Lands

For Plat see General Sketch, with
other data at back of this Vol.

The State of Texas

B.	L
10	11
15	14
U.	T.

HUDSPETH

SECTION No. 15
BLOCK No. "L"

FIELD NOTES of a survey of

699.8

ACRES of land made for THE

UNIVERSITY OF TEXAS by virtue of an

ACT approved March 29, 1929.

Mag. Declination 11° 39' East.

True North is 0° 24' to the left of the North point used in
the Field notes of this survey.

Said survey is situated in HUDSPETH County, Texas,
on the drainage of a wide, flat Creek, a tributary of Salt Flat Lake,
about 37½ miles N 13½° E of Sierra Blanca, the county site.

Beginning at a concrete monument set on the SE slope of a rocky ridge
about ¾ mile north of a large drain running east for the SE corner
of section #10, this Block, being the NW corner of section #14, this
Block, its brass plate in top having been stamped as is represented
in the figure above, from which a cairn on Signal Peak bears
N 58° 06' E; a peak at the NE end of the Sierra Diablo Mountain Range
bears S 46° 50' E; a needle point peak in Black Mountains bears
S 13° 46' E; another high peak in Black Mountains bears S 7° 58' E.

Thence S 89° 14' W 1958.4 varas to the SE corner of section #9.

Thence S 0° 46' E, crossing large drain running east, 2017.4 varas
to a point for the SW corner of this section #15.

Thence N 89° 14' E 1958.4 varas to the SW corner of section #14.

Thence N 0° 46' W, recrossing the large drain running east, 2017.4
varas to the place of beginning.

Surveyed September 25, 1933.

Norris B. Creath } Chainmen.
Gibbons Poteet }
J. A. Conklin } Transitman.

I, Frank F. Friend, Licensed Land Surveyor of Texas and Special Surveyor of University
Lands, do hereby certify that the foregoing survey was made by me in the field and according to law;
that the limits, boundaries, and corners, with the marks, natural and artificial, are truly described
in the foregoing plat and field notes, just as I found them on the ground; and that they are recorded
in the Surveyor's Records in HUDSPETH County in Book UT Vol. 6 page 63

This 17th day of April, 1935.

Frank F. Friend
Licensed Land Surveyor of Texas, and
Special Surveyor of University Lands

For Plat see General Sketch, with
other data at back of this Vol.

The State of Texas

	B.	L.	
	8	9	
	17	16	
	U.	T.	

HUDSPETH

County

SECTION No. 16

BLOCK No. "L"

FIELD NOTES of a survey of

699.8 ACRES of land made for THE

UNIVERSITY OF TEXAS by virtue of an

ACT approved March 29, 1929.

Mag. Declination $11^{\circ} 41'$ East.

True North is $0^{\circ} 23\frac{1}{2}'$ to the

left

of the North point used in

the Field notes of this survey.

Said survey is situated in

HUDSPETH

County, Texas,

on the drainage of a wide, flat

Creek, a tributary of

Salt Flat Lake,

about $37\frac{1}{2}$ miles N 12° E of Sierra Blanca, the county site.

Beginning at the SW corner of section #15, this Block.

Thence S $89^{\circ} 14'$ W 1958.4 varas to a point for the SW corner of this section #16.

Thence N $0^{\circ} 46'$ W 2017.4 varas to the concrete monument set in a large drain running southeasterly, being 1 vara south of an old abandoned road, for the SE corner of section #8, its brass plate in top having been stamped as is represented in the figure above, from which a peak in Black Mountains bears S $28^{\circ} 15'$ E; a tank dam bears N $62^{\circ} 26'$ W about 800 varas; a mesquite 6 inches in diameter and another 4 inches in diameter, bear respectively N $72^{\circ} 01'$ W 135.2 varas and S $72^{\circ} 01'$ E 27.9 varas.

Thence N $89^{\circ} 14'$ E --- at 47 varas cross a road running SE-NW --- at 238.6 varas built a small stone mound over a hub nail, from which a windmill bears S $67^{\circ} 13'$ E about 2165 varas --- at 640 varas cross a dry creek running south --- at 846 varas cross another drain running south --- at 1142 varas cross a rocky drain running south --- at 1400 varas point in center of a point of ridge between two short drains running south --- at 1883.4 varas built a small stone mound over a hub nail, from which the same windmill bears S $18^{\circ} 18'$ E about 1000 varas --- at 1958.4 varas strike the SW corner of section #10 and the NW corner of section #15.

Thence S $0^{\circ} 46'$ E, recrossing large drain running east, 2017.4 varas to the place of beginning.

Surveyed September 25, 1933.

Norris B. Creath
Gibbons Poteet
J. A. Conklin

} Chainmen.
Transitman.

I, Frank F. Friend, Licensed Land Surveyor of Texas and Special Surveyor of University Lands, do hereby certify that the foregoing survey was made by me in the field and according to law; that the limits, boundaries, and corners, with the marks, natural and artificial, are truly described in the foregoing plat and field notes, just as I found them on the ground; and that they are recorded in the Surveyor's Records in HUDSPETH County in Book UT Vol. 6 page 64

This 17th day of April, 1935.

Frank F. Friend

Licensed Land Surveyor of Texas, and
Special Surveyor of University Lands

For Plat see General Sketch, with
other data at back of this Vol.

The State of Texas

SECTION No. 17

HUDSPETH

County

BLOCK No. "L"

B.	L.
8	9
17	16
U.	T.

FIELD NOTES of a survey of

699.8 ACRES of land made for THE

UNIVERSITY OF TEXAS by virtue of an

ACT approved March 29, 1929.

Mag. Declination 11° 42' East.

True North is 0° 23'

to the left

of the North point used in

the Field notes of this survey.

Said survey is situated in

HUDSPETH

County, Texas,

on the drainage of a wide, flat

Creek, a tributary of Salt Flat Lake,

about 37½ miles N 10½° E of Sierra Blanca, the county site.

Beginning at the SW corner of section #16, this Block.

Thence S 89° 14' W 1958.4 varas to a point for the SW corner of this section #17.

Thence N 0° 46' W 2017.4 varas to the SE corner of section #7 and the SW corner of section #8.

Thence N 89° 14' E --- at 540 varas cross a drain running NE toward an old washed out tank, which is distant about 500 varas --- at 744 varas cross a gulley running north --- at 790 varas cross a road running north and south --- at 1958.4 varas strike the concrete monument set in a large drain running southeasterly, 1 vara south of an old abandoned road, for the SE corner of section #8, its brass plate in top having been stamped as is represented in the figure above, from which a peak in Black Mountains bears S 28° 15' E; a tank dam bears N 62° 26' W about 800 varas; a mesquite 6 inches in diameter and another 4 inches in diameter bear respectively N 72° 01' W 135.2 varas and S 72° 01' E 27.9 varas.

Thence S 0° 46' E 2017.4 varas to the place of beginning.

Surveyed September 25, 1933.

Norris B. Creath
Gibbons Poteet
J. A. Conklin

} Chainmen.
Transitman.

I, Frank F. Friend, Licensed Land Surveyor of Texas and Special Surveyor of University Lands, do hereby certify that the foregoing survey was made by me in the field and according to law; that the limits, boundaries, and corners, with the marks, natural and artificial, are truly described in the foregoing plat and field notes, just as I found them on the ground; and that they are recorded in the Surveyor's Records in HUDSPETH County in Book UT Vol. 6 page 65.

This 17th day of April, 1935.

Frank F. Friend

Licensed Land Surveyor of Texas, and
Special Surveyor of University Lands

For Plat see General Sketch, with
other data at back of this Vol.

The State of Texas

B. K	B. L
12	7
13	18
U.	T.

HUDSPETH

County

SECTION No. 18

BLOCK No. "L"

FIELD NOTES of a survey of

699.8

ACRES of land made for THE

UNIVERSITY OF TEXAS by virtue of an

ACT approved March 29, 1929.

Mag. Declination 11° 44' East.

True North is 0° 22½' to the left of the North point used in the Field notes of this survey.

Said survey is situated in HUDSPETH County, Texas, on the drainage of a wide, flat Creek, a tributary of Salt Flat Lake, about 37 miles N 9° E of Sierra Blanca, the county site.

Beginning at the SW corner of section #17, this Block.

Thence S 89° 14' W 1958.4 varas to a point in the bed of a wide drain running east, the SE corner of section #13 and the NE corner of section #24, Block "K", University Land, and also the SW corner of this section #18.

Thence N 0° 46' W 2017.4 varas to the concrete monument set in a grease-wood prairie sloping northeasterly for the SE corner of section #12, Block "K", which is also the SW corner of section #7, this Block, its brass plate in top having been stamped as is represented in the figure above, from which a cairn on Cerro Alto bears N 69° 15' W; San Antonio Mountain bears N 41° 00' W; a monument on Wind Mountain bears N 34° 43' W; Cerro Diablo Peak bears N 34° 16' W; Signal Peak monument bears N 62° 41' E; a peak at the north end of the Sierra Diablo range of mountains bears S 53° 06' E; Sierra Blanca Mountain bears S 16° 59' W; a large rock 15" x 15" x 5", marked "Dos Alamos 15 1/2 M", an original marker by Williams, bears N 0° 46' W 971.8 varas.

Thence N 89° 14' E 1958.4 varas to the SW corner of section #8 and the NW corner of section #17.

Thence S 0° 46' E 2017.4 varas to the place of beginning.

Surveyed September 25, 1933.

Norris B. Creath
Gibbons Poteet
J. A. Conklin

Chainmen.
Transitman.

I, Frank F. Friend, Licensed Land Surveyor of Texas and Special Surveyor of University Lands, do hereby certify that the foregoing survey was made by me in the field and according to law; that the limits, boundaries, and corners, with the marks, natural and artificial, are truly described in the foregoing plat and field notes, just as I found them on the ground; and that they are recorded in the Surveyor's Records in HUDSPETH County in Book UT Vol. 6 page 66

This 17th day of April, 1935.

Frank F. Friend
Licensed Land Surveyor of Texas, and
Special Surveyor of University Lands

For Plat see General Sketch, with other data at back of this Vol.

The State of Texas

67

B. K	B. L
24	19
25	30
U.	T.

HUDSPETH

County

SECTION No. 19

BLOCK No. "L"

FIELD NOTES of a survey of

699.8

ACRES of land made for THE

UNIVERSITY OF TEXAS by virtue of an

ACT approved March 29, 1929.

Mag. Declination 11° 43' East.

True North is 0° 22½' to the left of the North point used in the Field notes of this survey.

Said survey is situated in HUDSPETH County, Texas, on the drainage of a wide, flat Creek, a tributary of Salt Flat Lake, about 36 miles N 9½° E of Sierra Blanca, the county site.

Beginning at a point in the bed of a wide drain running east, the SW corner of section #18, this Block, being the SE corner of section #13 and the NE corner of section #24, Block "K", University Land.

Thence S 0° 46' E 2017.4 varas to the concrete monument set in a prairie covered with mesquite trees for the SE corner of section #24, Block "K", being also the SW corner of this section #19, its brass plate in top having been stamped as is represented in the figure above, from which Cerro Diablo Peak bears N 30° 15' W; a cairn on Signal Peak bears N 58° 45' E; ten mesquites bear as follows: N 11° 45' E 17.0 varas, N 19° 45' E 17.0 varas, N 63° 15' E 16.0 varas, N 56° 45' E 9.0 varas, S 5° 15' E 21.0 varas, S 14° 30' W 16.0 varas, S 33° 30' W 12.0 varas, S 49° 15' W 7.0 varas, N 88° 45' W 10.0 varas, and N 36° 15' W 11.0 varas.

Thence N 89° 14' E 1958.4 varas to a point for the SE corner of this section #19.

Thence N 0° 46' W 2017.4 varas to the SW corner of section #17 and the SE corner of section #18.

Thence S 89° 14' W 1958.4 varas to the place of beginning.

Surveyed September 25, 1933.

Norris B. Creath
Gibbons Poteet
J. A. Conklin

Chainmen.
Transitman.

I, Frank F. Friend, Licensed Land Surveyor of Texas and Special Surveyor of University Lands, do hereby certify that the foregoing survey was made by me in the field and according to law; that the limits, boundaries, and corners, with the marks, natural and artificial, are truly described in the foregoing plat and field notes, just as I found them on the ground; and that they are recorded in the Surveyor's Records in HUDSPETH County in Book UT Vol. 6 page 67

This 17th day of April, 1935.

Frank F. Friend
Licensed Land Surveyor of Texas, and
Special Surveyor of University Lands

For Plat see General Sketch, with other data at back of this Vol.

The State of Texas

B.	L
20	21
29	28
U.	T.

HUDSPETH

County

SECTION No. 20

BLOCK No. "L"

FIELD NOTES of a survey of

699.8 ACRES of land made for THE

UNIVERSITY OF TEXAS by virtue of an

ACT approved March 29, 1929.

Mag. Declination $11^{\circ} 42'$ East.

True North is $0^{\circ} 23'$

the Field notes of this survey.

Said survey is situated in

on the drainage of a wide, flat

about $36\frac{1}{2}$ miles N 11° E of Sierra Blanca, the county site.

HUDSPETH

County, Texas,

Creek, a tributary of Salt Flat Lake,

Beginning at the SE corner of section #19, this Block.

Thence N $89^{\circ} 14'$ E --- at 25 varas point in bed of a drain running NE --- at 875 varas cross a dim road running NE-SW --- at 1958.4 varas set a concrete monument on an easterly slope in a patch of scrub mesquite for the SE corner of this section #20, stamped its brass plate in top as is represented in the figure above, from which a peak on Dog Mountain bears N $48^{\circ} 48'$ W; Cerro Diablo Peak bears N $36^{\circ} 07'$ W; Signal Peak monument bears N $56^{\circ} 26'$ E; a high peak in Black Mountains bears S $26^{\circ} 56'$ E; a balanced rock in Antelope Hills bears S $69^{\circ} 42'$ W.

Thence N $0^{\circ} 46'$ W 2017.4 varas to the SW and the SE corner respectively of sections #16 and #17.

Thence S $89^{\circ} 14'$ W 1958.4 varas to the SE corner of section #18 and the NE corner of section #19.

Thence S $0^{\circ} 46'$ E 2017.4 varas to the place of beginning.

Surveyed September 25, 1933.

Norris B. Creath
Gibbons Poteet
J. A. Conklin

} Chainmen.
Transitman.

I, Frank F. Friend, Licensed Land Surveyor of Texas and Special Surveyor of University Lands, do hereby certify that the foregoing survey was made by me in the field and according to law; that the limits, boundaries, and corners, with the marks, natural and artificial, are truly described in the foregoing plat and field notes, just as I found them on the ground; and that they are recorded in the Surveyor's Records in HUDSPETH County in Book UT Vol. 6 page 68

This 17th day of April, 1935.

Frank F. Friend

Licensed Land Surveyor of Texas, and
Special Surveyor of University Lands

For Plat see General Sketch, with
other data at back of this Vol.

The State of Texas

B.	L
20	21
29	28
U.	T.

HUDSPETH

SECTION No. 21
BLOCK No. "L"

FIELD NOTES of a survey of

699.8

ACRES of land made for THE

UNIVERSITY OF TEXAS by virtue of an

ACT approved March 29, 1929.

Mag. Declination 11° 40' East.

True North is 0° 23½'

to the left

of the North point used in

the Field notes of this survey.

Said survey is situated in
on the drainage of a wide, flat
about 36½ miles N 12½° E of

HUDSPETH

County, Texas,

Creek, a tributary of Salt Flat Lake,

Sierra Blanca, the county site.

Beginning at the concrete monument set on an easterly slope in a patch of scrub mesquite for the SE corner of section #20, this Block, its brass plate in top having been stamped as is represented in the figure above, from which a peak on Dog Mountain bears N 48° 48' W; Cerro Diablo Peak bears N 36° 07' W; Signal Peak monument bears N 56° 26' E; a high peak in Black Mountains bears S 26° 56' E; a balanced rock in Antelope Hills bears S 69° 42' W.

Thence N 89° 14' E --- at about 825 varas cross road running NW and SE --- at 1958.4 varas point for the SE corner of this section #21.

Thence N 0° 46' W 2017.4 varas to the south common corner of sections #15 and #16.

Thence S 89° 14' W 1958.4 varas to the SE corner of section #17 and the NE corner of section #20.

Thence S 0° 46' E 2017.4 varas to the place of beginning.

Surveyed September 25, 1933.

Norris B. Creath
Gibbons Poteet
J. A. Conklin

} Chainmen.
Transitman.

I, Frank F. Friend, Licensed Land Surveyor of Texas and Special Surveyor of University Lands, do hereby certify that the foregoing survey was made by me in the field and according to law; that the limits, boundaries, and corners, with the marks, natural and artificial, are truly described in the foregoing plat and field notes, just as I found them on the ground; and that they are recorded in the Surveyor's Records in HUDSPETH County in Book UT Vol. 6 page 69

This 17th day of April, 1935.

Frank F. Friend

Licensed Land Surveyor of Texas, and
Special Surveyor of University Lands

For Plat see General Sketch, with
other data at back of this Vol.

The State of Texas

B.	L
22	23
27	26
U.	T.

HUDSPETH

County

SECTION No. 22

BLOCK No. "L"

FIELD NOTES of a survey of

699.8

ACRES of land made for THE

UNIVERSITY OF TEXAS by virtue of an

ACT approved March 29, 1929.

Mag. Declination 11° 39' East.

True North is 0° 24'

to the left

of the North point used in

the Field notes of this survey.

Said survey is situated in

HUDSPETH

County, Texas,

on the drainage of a wide, flat

Creek, a tributary of

Salt Flat Lake,

about 37 miles N 14° E of Sierra Blanca, the county site.

Beginning at the SE corner of section #21, this Block.

Thence N 89° 14' E --- at 1375 varas point in small basin covered by mesquite --- at 1958.4 varas set a concrete monument in a smooth prairie, stamped its brass plate in top as is represented in the figure above, from which a mesquite bears N 73° 38' W 51.0 varas; Cerro Diablo Peak bears N 41° 06' W; Signal Peak monument bears N 53° 49' E; a high peak in Black Mountains bears S 10° 16' E; another small mesquite bears S 29° 30' W 18.7 varas.

Thence N 0° 46' W 2017.4 varas to the south common corner of sections #14 and #15.

Thence S 89° 14' W 1958.4 varas to the SE corner of section #16 and the NE corner of section #21.

Thence S 0° 46' E 2017.4 varas to the place of beginning.

Surveyed September 25, 1933.

Norris B. Creath
Gibbons Poteet
J. A. Conklin

Chainmen.
Transitman.

I, Frank F. Friend, Licensed Land Surveyor of Texas and Special Surveyor of University Lands, do hereby certify that the foregoing survey was made by me in the field and according to law; that the limits, boundaries, and corners, with the marks, natural and artificial, are truly described in the foregoing plat and field notes, just as I found them on the ground; and that they are recorded in the Surveyor's Records in HUDSPETH County in Book UT Vol. 6 page 70

This 17th day of April, 1935.

Frank F. Friend
Licensed Land Surveyor of Texas, and
Special Surveyor of University Lands

For Plat see General Sketch, with other data at back of this Vol.

The State of Texas

B.	L.
22	23
27	26
U.	T.

HUDSPETH

County

SECTION No. 23

BLOCK No. "L"

FIELD NOTES of a survey of

699.8 ACRES of land made for THE

UNIVERSITY OF TEXAS by virtue of an

ACT approved March 29, 1929.

Mag. Declination 11° 37' East.

True North is 0° 24½' to the left of the North point used in the Field notes of this survey.

Said survey is situated in HUDSPETH County, Texas, on the drainage of a wide, flat Creek, a tributary of Salt Flat Lake, about 37 miles N 16° E of Sierra Blanca, the county site.

Beginning at a concrete monument set in a smooth prairie for the SE corner of section #22, this Block, its brass plate in top having been stamped as is represented in the figure above, from which a mesquite bears N 73° 38' W 51.0 varas; Cerro Diablo Peak bears N 41° 06' W; Signal Peak monument bears N 53° 49' E; a high peak in Black Mountains bears S 10° 16' E; another small mesquite bears S 29° 30' W 18.7 varas.

Thence N 89° 14' E --- at 697 varas cross a road running SW and NE --- at 1958.4 varas point for the SE corner of this section #23.

Thence N 0° 46' W 2017.4 varas to the SW corner of section #13 and the SE corner of section #14.

Thence S 89° 14' W 1958.4 varas to the common corner of sections Nos. 14, 15, and 22.

Thence S 0° 46' E 2017.4 varas to the place of beginning.

Surveyed September 26, 1933.

Norris B. Creath
Gibbons Poteet
J. A. Conklin

} Chainmen.
Transitman.

I, Frank F. Friend, Licensed Land Surveyor of Texas and Special Surveyor of University Lands, do hereby certify that the foregoing survey was made by me in the field and according to law; that the limits, boundaries, and corners, with the marks, natural and artificial, are truly described in the foregoing plat and field notes, just as I found them on the ground; and that they are recorded in the Surveyor's Records in HUDSPETH County in Book UT Vol. 6 page 71

This 17th day of April, 1935.

Frank F. Friend

Licensed Land Surveyor of Texas, and
Special Surveyor of University Lands

For Plat see General Sketch, with other data at back of this Vol.

The State of Texas

72

B. L.	
24	
25	
U. T.	

HUDSPETH

County

SECTION No. 24

BLOCK No. "L"

FIELD NOTES of a survey of

695.6

ACRES of land made for THE

UNIVERSITY OF TEXAS by virtue of an

ACT approved March 29, 1929.

Mag. Declination 11° 36' East.

True North is 0° 25' 10" to the left

of the North point used in

Said survey is situated in

HUDSPETH

County, Texas,

on the drainage of a wide, flat

Creek, a tributary of Salt Flat Lake,

about 37½ miles N 17° E of Sierra Blanca, the county site.

Beginning at the common corner of sections Nos. 13, 14, and 23, this Block.

Thence S 0° 46' E 2017.4 varas to the SE corner of said section #23.

Thence N 89° 14' E --- at 1922.2 varas pass through at about right angles a 4-wire fence --- at 1940.4 varas set a concrete monument in a drain running east for the SE corner of this section #24, being in the west line of survey #30, Block #68, Tsp. 3, T. & P. RR Co. Lands, stamped its brass plate in top as is represented in the figure above, from which San Antonio Peak bears N 46° 25' W; Cerro Diablo Peak bears N 45° 31' W; Signal Peak monument bears N 50° 49' E; a peak appearing through a gap in Black Mountains bears S 1° 40' E; a mesquite 4 inches in diameter bears N 72° 16' W 41.7 varas; another mesquite 3 inches in diameter bears N 32° 51' W 75.8 varas.

Thence N 0° 25' 10" W 2017.5 varas to a point in the west line of survey #19, T. & P. RR Co. Lands, being the SE corner of section #13, this Block.

Thence S 89° 14' W 1952.6 varas to the place of beginning.

Surveyed September 26, 1933.

Norris B. Creath
Gibbons Poteet
J. A. Conklin

} Chainmen.
Transitman.

I, Frank F. Friend, Licensed Land Surveyor of Texas and Special Surveyor of University Lands, do hereby certify that the foregoing survey was made by me in the field and according to law; that the limits, boundaries, and corners, with the marks, natural and artificial, are truly described in the foregoing plat and field notes, just as I found them on the ground; and that they are recorded in the Surveyor's Records in HUDSPETH County in Book UT Vol. 6 page 72

This 17th day of April, 1935.

Frank F. Friend
Licensed Land Surveyor of Texas, and
Special Surveyor of University Lands

For Plat see General Sketch, with
other data at back of this Vol.

The State of Texas

73

B. L.	
24	
25	
U. T.	

HUDSPETH

County

SECTION No. 25

BLOCK No. "L"

FIELD NOTES of a survey of

691.2

ACRES of land made for THE

UNIVERSITY OF TEXAS by virtue of an

ACT approved March 29, 1929.

Mag. Declination 11° 36' East.

True North is 0° 25' 10" to the left of the North point used in
the Field notes of this survey.

Said survey is situated in HUDSPETH County, Texas,
on the drainage of a wide, flat Creek, a tributary of Salt Flat Lake,
about 36½ miles N 17½° E of Sierra Blanca, the county site.

Beginning at a concrete monument set in a drain running east for the
SE corner of section #24, this Block, being in the west line of survey
#30, Block #68, Tsp. 3, T. & P. RR. Co. Lands, the brass plate in top
of which monument having been stamped as is represented in the figure
above, from which San Antonio Mountain bears N 46° 25' W; Cerro
Diablo Peak bears N 45° 31' W; Signal Peak monument bears N 50° 49' E;
a peak appearing through a gap in Black Mountains bears S 1° 40' E;
a mesquite 4 inches in diameter and another 3 inches in diameter bear
respectively N 72° 16' W 41.7 varas and N 32° 51' W 75.8 varas.

Thence S 0° 25' 10" E 2017.5 varas to a point in the west line of survey
#31, T. & P. RR. Co. Lands, for the SE corner of this section #25.

Thence S 89° 14' W 1928.2 varas to a point for the SW corner of this
section #25.

Thence N 0° 46' W 2017.4 varas to the SE corner of section #23 and the
SW corner of section #24.

Thence N 89° 14' E --- at 1922.2 varas pass through at about right
angles a 4-wire fence --- at 1940.4 varas the place of beginning.

Surveyed September 26, 1933.

Norris B. Creath
Gibbons Poteet
J. A. Conklin

} Chainmen.
Transitman.

I, Frank F. Friend, Licensed Land Surveyor of Texas and Special Surveyor of University
Lands, do hereby certify that the foregoing survey was made by me in the field and according to law;
that the limits, boundaries, and corners, with the marks, natural and artificial, are truly described
in the foregoing plat and field notes, just as I found them on the ground; and that they are recorded
in the Surveyor's Records in HUDSPETH County in Book UT Vol. 6 page 73

This 17th day of April, 1935.

Frank F. Friend
Licensed Land Surveyor of Texas, and
Special Surveyor of University Lands

For Plat see General Sketch, with other data at back of this Vol.

The State of Texas

B.	L.
22	23
27	26
U.	T.

HUDSPETH

SECTION No. 26
BLOCK No. "L"

FIELD NOTES of a survey of

699.8 ACRES of land made for THE UNIVERSITY OF TEXAS by virtue of an ACT approved March 29, 1929.

Mag. Declination 11° 38' East.

True North is 0° 24½' to the left of the North point used in the Field notes of this survey.

Said survey is situated in HUDSPETH County, Texas, on the drainage of a wide, flat Creek, a tributary of Salt Flat Lake, about 36½ miles N 16° E of Sierra Blanca, the county site.

Beginning at the NW corner of section #25, this Block, same being also the SW corner of section #24 and the SE corner of section #23.

Thence S 0° 46' E 2017.4 varas to the SW corner of said section #25.

Thence S 89° 14' W 1958.4 varas to a point for the SW corner of this section #26, from which a large surface reservoir, known as Lake Tank, bears south about 500 varas.

Thence N 0° 46' W 2017.4 varas to the concrete monument set in a smooth prairie for the SE corner of section #22, this Block, its brass plate in top having been stamped as is represented in the figure above, from which a mesquite bears N 73° 38' W 51.0 varas; Cerro Diablo Peak bears N 41° 06' W; Signal Peak monument bears N 53° 49' E; a high peak in Black Mountains bears S 10° 16' E; another small mesquite bears S 29° 30' W 18.7 varas.

Thence N 89° 14' E --- at 697 varas cross a road running SW-NE --- at 1958.4 varas the place of beginning.

Surveyed September 26, 1933.

Norris B. Creath } Chainmen.
Gibbons Poteet } Transitman.
J. A. Conklin }

I, Frank F. Friend, Licensed Land Surveyor of Texas and Special Surveyor of University Lands, do hereby certify that the foregoing survey was made by me in the field and according to law; that the limits, boundaries, and corners, with the marks, natural and artificial, are truly described in the foregoing plat and field notes, just as I found them on the ground; and that they are recorded in the Surveyor's Records in HUDSPETH County in Book UT Vol. 6 page 74

This 18th day of April, 1935.

Frank F. Friend
Licensed Land Surveyor of Texas, and
Special Surveyor of University Lands

For Plat see General Sketch, with other data at back of this Vol.

The State of Texas

SECTION No. 27

B.	L
22	23
27	26
U.	T.

HUDSPETH

County

BLOCK No. "L"

FIELD NOTES of a survey of

699.8

ACRES of land made for THE

UNIVERSITY OF TEXAS by virtue of an

ACT approved March 29, 1929.

Mag. Declination 11° 40' East.

True North is 0° 24'

to the left

of the North point used in

the Field notes of this survey.

Said survey is situated in

HUDSPETH

County, Texas,

on the drainage of a wide, flat Creek, a tributary of Salt Flat Lake, about 36 miles N 14½° E of Sierra Blanca, the county site.

Beginning at the SW corner of section #26, this Block, a point from which a large reservoir, known as Lake Tank, bears south about 500 varas.

Thence S 89° 14' W 1958.4 varas to a point for the SW corner of this section #27.

Thence N 0° 46' W 2017.4 varas to the SE corner of section #21 and the SW corner of section #22.

Thence N 89° 14' E --- at 1375 varas point in botton of small basin densely covered with mesquite brush --- at 1958.4 varas strike the concrete monument set in smooth prairie for the SE corner of section #22, its brass plate in top having been stamped as is represented in the figure above, from which a mesquite bears N 73° 38' W 51.0 varas; Cerro Diablo Peak bears N 41° 06' W; Signal Peak monument bears N 53° 49' E; a high peak in Black Mountains bears S 10° 16' E; another small mesquite bears S 29° 30' W 18.7 varas.

Thence S 0° 46' E 2017.4 varas to the place of beginning.

Surveyed September 26, 1933.

Norris B. Creath
Gibbons Poteet
J. A. Conklin

Chainmen.
Transitman.

I, Frank F. Friend, Licensed Land Surveyor of Texas and Special Surveyor of University Lands, do hereby certify that the foregoing survey was made by me in the field and according to law; that the limits, boundaries, and corners, with the marks, natural and artificial, are truly described in the foregoing plat and field notes, just as I found them on the ground; and that they are recorded in the Surveyor's Records in HUDSPETH County in Book UT Vol. 6 page 75

This 18th day of April, 1935.

Frank F. Friend
Licensed Land Surveyor of Texas, and
Special Surveyor of University Lands

For Plat see General Sketch, with
other data at back of this Vol.

The State of Texas

SECTION No. 28

B.	L
20	21
29	28
U.	T.

HUDSPETH

County

BLOCK No. "L"

FIELD NOTES of a survey of

699.8

ACRES of land made for THE

UNIVERSITY OF TEXAS by virtue of an

ACT approved March 29, 1929.

Mag. Declination 11° 41' East.

True North is 0° 23½'

to the

left

of the North point used in

the Field notes of this survey.

Said survey is situated in
on the drainage of a wide, flat
about 35½ miles N 13° E of

HUDSPETH

County, Texas,

Creek, a tributary of Salt Flat Lake,

Sierra Blanca, the county site.

Beginning at the SW corner of section #27, this Block.

Thence S 89° 14' W 1958.4 varas to a point for the SW corner of this section #28.

Thence N 0° 46' W 2017.4 varas to the concrete monument set on an easterly slope in a patch of scrub mesquites for the SE corner of section #20, its brass plate in top having been stamped as is represented in the figure above, from which a peak on Dog Mountain bears N 48° 48' W; Cerro Diablo Peak bears N 36° 07' W; Signal Peak monument bears N 56° 26' E; a high peak in Black Mountains bears S 26° 56' E; a balanced rock in Antelope Hills bears S 69° 42' W.

Thence N 89° 14' E --- at 825 varas cross a road running NW-SE --- at 1958.4 varas strike the SW corner of section #22, and the NW corner of section #27.

Thence S 0° 46' E 2017.4 varas to the place of beginning.

Surveyed September 26, 1933.

Norris B. Creath
Gibbons Poteet
J. A. Conklin

Chainmen.

Transitman.

I, Frank F. Friend, Licensed Land Surveyor of Texas and Special Surveyor of University Lands, do hereby certify that the foregoing survey was made by me in the field and according to law; that the limits, boundaries, and corners, with the marks, natural and artificial, are truly described in the foregoing plat and field notes, just as I found them on the ground; and that they are recorded in the Surveyor's Records in HUDSPETH County in Book UT Vol. 6 page 76

This 18th day of April, 1935.

Frank F. Friend
Licensed Land Surveyor of Texas, and
Special Surveyor of University Lands

For Plat see General Sketch, with other data at back of this Vol.

The State of Texas

B.	L.
20	21
29	28
U.	T.

HUDSPETH

County

SECTION No. 29

BLOCK No. "L"

FIELD NOTES of a survey of

699.8

ACRES of land made for THE

UNIVERSITY OF TEXAS by virtue of an

ACT approved March 29, 1929.

Mag. Declination 11° 43' East.

True North is 0° 23'

to the

left

of the North point used in

the Field notes of this survey.

Said survey is situated in

HUDSPETH

County, Texas,

on the drainage of a wide, flat

Creek, a tributary of

Salt Flat Lake,

about 35½ miles N 11° E of Sierra Blanca, the county site.

Beginning at a concrete monument set on an easterly slope in a patch of scrub mesquites for the SE corner of section #20, this Block, being the SW corner of section #21 and the NW corner of section #28, its brass plate in top having been stamped as is represented in the figure above, from which a peak in Dog Mountain bears N 48° 48' W; Cerro Diablo Peak bears N 36° 07' W; Signal Peak monument bears N 56° 26' E; a high peak in Black Mountains bears S 26° 56' E; a balanced rock in Antelope Hills bears S 69° 42' W.

Thence S 0° 46' E 2017.4 varas to the SW corner of said section #28.

Thence S 89° 14' W 1958.4 varas to a point for the SW corner of this section #29.

Thence N 0° 46' W 2017.4 varas to the SE corner of section #19 and the SW corner of section #20.

Thence N 89° 14' E --- at 25 varas point in bed of a drain running NE --- at 875 varas cross a dim road running NE-SW --- at 1958.4 varas the place of beginning.

Surveyed September 27, 1933.

Norris B. Creath
Gibbons Poteet
J. A. Conklin

} Chainmen.
Transitman.

I, Frank F. Friend, Licensed Land Surveyor of Texas and Special Surveyor of University Lands, do hereby certify that the foregoing survey was made by me in the field and according to law; that the limits, boundaries, and corners, with the marks, natural and artificial, are truly described in the foregoing plat and field notes, just as I found them on the ground; and that they are recorded in the Surveyor's Records in

HUDSPETH

County in Book UT Vol. 6 page 77

This 18th day of April, 1935.

Frank F. Friend

Licensed Land Surveyor of Texas, and
Special Surveyor of University Lands

For Plat see General Sketch ,with other data at back of this Vol.

The State of Texas

B. K	B. L
24	19
25	30
U.	T.

HUDSPETH

County

SECTION No. 30

BLOCK No. "L"

FIELD NOTES of a survey of
699.8 ACRES of land made for THE
UNIVERSITY OF TEXAS by virtue of an
ACT approved March 29, 1929.

Mag. Declination 11° 45' East.
True North is 0° 22½'

to the left of the North point used in

the Field notes of this survey.

Said survey is situated in HUDSPETH County, Texas,
on the drainage of a wide, flat Creek, a tributary of Salt Flat Lake,
about 35 miles N 10° E of Sierra Blanca, the county site.

Beginning at the SW corner of section #29, this Block.

Thence S 89° 14' W 1958.4 varas to the SE corner of section #25 and
the NE corner of section #36, Block "K", University Land.

Thence N 0° 46' W 2017.4 varas to the concrete monument set in a
prairie covered by mesquites for the SE corner of said section #24,
Block "K", being the SW corner of section #19, this Block, its brass
plate in top having been stamped as is represented in the figure above,
from which Cerro Diablo Peak bears N 30° 15' W; a cairn on Signal Peak
bears N 58° 45' E; ten mesquites bear as follows: N 11° 45' E 17.0
varas, N 19° 45' E 17.0 varas, N 63° 15' E 16.0 varas, N 56° 45' E 9.0
varas, S 5° 15' E 21.0 varas, S 14° 30' W 16.0 varas, S 33° 30' W 12.0
varas, S 49° 15' W 7.0 varas, N 88° 45' W 10.0 varas, and N 36° 15' W
11.0 varas.

Thence N 89° 14' E 1958.4 varas to the SW corner of section #20 and
the NW corner of section #29.

Thence S 0° 46' E 2017.4 varas to the place of beginning.

Surveyed September 27, 1933.

Norris B. Creath } Chainmen.
Gibbons Poteet }
J. A. Conklin } Transitman.

I, Frank F. Friend, Licensed Land Surveyor of Texas and Special Surveyor of University
Lands, do hereby certify that the foregoing survey was made by me in the field and according to law;
that the limits, boundaries, and corners, with the marks, natural and artificial, are truly described
in the foregoing plat and field notes, just as I found them on the ground; and that they are recorded
in the Surveyor's Records in HUDSPETH County in Book UT Vol. 6 page 78
This 18th day of April, 1935.

Frank F. Friend

Licensed Land Surveyor of Texas, and
Special Surveyor of University Lands

For Plat see General Sketch, with
other data at back of this Vol.

The State of Texas

SECTION No. 31

BLOCK No. "L"

HUDSPETH

County

FIELD NOTES of a survey of

699.8

ACRES of land made for THE

UNIVERSITY OF TEXAS by virtue of an

ACT approved March 29, 1929.

B.	B.
36	31
37	42
K	L
U.	T.

Mag. Declination 11° 45' East.

True North is 0° 22½' to the left of the North point used in the Field notes of this survey.

Said survey is situated in HUDSPETH County, Texas, on the drainage of a wide, flat Creek, a tributary of Salt Flat Lake, about 34 miles N 10½° E of Sierra Blanca, the county site.

Beginning at the south common corner of sections #29 and #30, this Block.

Thence S 0° 46' E 2017.4 varas to a point for the SE corner of this section #31.

Thence S 89° 14' W 1958.4 varas to the concrete monument set on a rocky ridge covered with greasewood for the SE corner of section #36, being the NE corner of section #37, Block "K", University Land, and the SW corner of this section #31, the brass plate in top of which monument having been stamped as is represented in the figure above, from which Cerro Diablo Peak bears N 27° 01' W; Signal Peak monument bears N 55° 07' E; a peak on Dog Mountain bears N 42° 18' W; a small mesquite bears N 65° 15' E 23.1 varas; the highest boulder on a rocky ridge bears N 78° 21' W.

Thence N 0° 46' W 2017.4 varas to the SE and the NE corner respectively of sections #25 and #36, Block "K", and the SW corner of section #30, this Block.

Thence N 89° 14' E 1958.4 varas to the place of beginning.

Surveyed September 27, 1933.

Norris B. Creath
Gibbons Poteet
J. A. Conklin

} Chainmen.
Transitman.

I, Frank F. Friend, Licensed Land Surveyor of Texas and Special Surveyor of University Lands, do hereby certify that the foregoing survey was made by me in the field and according to law; that the limits, boundaries, and corners, with the marks, natural and artificial, are truly described in the foregoing plat and field notes, just as I found them on the ground; and that they are recorded in the Surveyor's Records in HUDSPETH County in Book UT Vol. 6 page 79

This 18th day of April, 1935.

Frank F. Friend

Licensed Land Surveyor of Texas, and
Special Surveyor of University Lands

For Plat see General Sketch, with
other data at back of this Vol.

The State of Texas

SECTION No. 32

HUDSPETH

County

BLOCK No. "L"

FIELD NOTES of a survey of

699.8

ACRES of land made for THE

UNIVERSITY OF TEXAS by virtue of an

ACT approved March 29, 1929.

B.	L.
32	33
41	40
U.	T.

Mag. Declination 11° 44' East.

True North is 0° 23'

to the left

of the North point used in

the Field notes of this survey.

Said survey is situated in

HUDSPETH

County, Texas,

on the drainage of a wide, flat

Creek, a tributary of

Salt Flat Lake,

about 34 miles N 12° E of Sierra Blanca, the county site.

Beginning at the SW corner of section #29, the SE corner of section #30, and the NE corner of section #31, this Block.

Thence S 0° 46' E 2017.4 varas to the SE corner of said section #31.

Thence N 89° 14' E --- at 900 varas point in bed of drain running south --- at 1958.4 varas set a concrete monument in low ground among small mesquite bushes for the SE corner of this section #32, stamped its brass plate in top as is represented in the figure above, from which a peak on Dog Mountain bears N 45° 52' W; Cerro Diablo Peak bears N 32° 26' W; Signal Peak monument bears N 52° 42' E; a high peak in Black Mountains bears S 37° 16' E; two small mesquites bear N 38° 15' E 4.0 varas and S 71° 45' E 5.0 varas.

Thence N 0° 46' W 2017.4 varas to the SW corner of section #28 and the SE corner of section #29.

Thence S 89° 14' W 1958.4 varas to the place of beginning.

Surveyed September 27, 1933.

Norris B. Creath

Gibbons Poteet

J. A. Conklin

Chainmen.

Transitman.

I, Frank F. Friend, Licensed Land Surveyor of Texas and Special Surveyor of University Lands, do hereby certify that the foregoing survey was made by me in the field and according to law; that the limits, boundaries, and corners, with the marks, natural and artificial, are truly described in the foregoing plat and field notes, just as I found them on the ground; and that they are recorded in the Surveyor's Records in HUDSPETH County in Book UT Vol. 6 page 80

This 18th day of April, 1935.

Frank F. Friend

Licensed Land Surveyor of Texas, and
Special Surveyor of University Lands

For Plat see General Sketch, with
other data at back of this Vol.

The State of Texas

SECTION No. 33

HUDSPETH

County

BLOCK No. "L"

FIELD NOTES of a survey of

699.8

ACRES of land made for THE

UNIVERSITY OF TEXAS by virtue of an

ACT approved March 29, 1929.

B.	L
32	33
41	40
U.	T.

Mag. Declination $11^{\circ} 43'$ East.

True North is $0^{\circ} 23\frac{1}{2}'$ to the left of the North point used in the Field notes of this survey.

Said survey is situated in HUDSPETH County, Texas, on the drainage of a wide, flat Creek, a tributary of Salt Flat Lake, about $34\frac{1}{2}$ miles N 13° E of Sierra Blanca, the county site.

Beginning at a concrete monument set in low ground among small mesquite bushes for the SE corner of section #32, this Block, its brass plate in top having been stamped as is represented in the figure above, from which a peak on Dog Mountain bears N $45^{\circ} 52'$ W; Cerro Diablo Peak bears N $32^{\circ} 26'$ W; Signal Peak monument bears N $52^{\circ} 42'$ E; a high peak in Black Mountains bears S $37^{\circ} 16'$ E; two small mesquites bear N $38^{\circ} 15'$ E 4.0 varas and S $71^{\circ} 45'$ E 5.0 varas.

Thence N $89^{\circ} 14'$ E --- at 1244 varas cross a road running NE and SW --- at 1958.4 varas point for the SE corner of this section #33.

Thence N $0^{\circ} 46'$ W 2017.4 varas to the SW corner of section #27 and the SE corner of section #28.

Thence S $89^{\circ} 14'$ W 1958.4 varas to the SE corner of section #29 and the NE corner of section #32.

Thence S $0^{\circ} 46'$ E 2017.4 varas to the place of beginning.

Surveyed September 27, 1933.

Norris B. Creath
Gibbons Poteet
J. A. Conklin

} Chainmen.
Transitman.

I, Frank F. Friend, Licensed Land Surveyor of Texas and Special Surveyor of University Lands, do hereby certify that the foregoing survey was made by me in the field and according to law; that the limits, boundaries, and corners, with the marks, natural and artificial, are truly described in the foregoing plat and field notes, just as I found them on the ground; and that they are recorded in the Surveyor's Records in HUDSPETH County in Book UT Vol. 6 page 81

This 18th day of April, 1935.

Frank F. Friend
Licensed Land Surveyor of Texas, and
Special Surveyor of University Lands

For Plat see General Sketch, with
other data at back of this Vol.

The State of Texas

SECTION No. 34

BLOCK No. "L"

B.	L
34	35
39	38
U.	T.

HUDSPETH

County

FIELD NOTES of a survey of

699.8

ACRES of land made for THE

UNIVERSITY OF TEXAS by virtue of an

ACT approved March 29, 1929.

Mag. Declination 11° 40' East.

True North is 0° 24' to the left of the North point used in the Field notes of this survey.

Said survey is situated in HUDSPETH County, Texas, on the drainage of a wide, flat Creek, a tributary of Salt Flat Lake, about 34½ miles N 15° E of Sierra Blanca, the county site.

Beginning at the SE corner of section #33, this Block.

Thence N 89° 14' E 1958.4 varas set a concrete monument in a wide valley covered with greasewood for the SE corner of this section #34, stamped its brass plate in top as is represented in the figure above, from which Cerro Diablo Peak bears N 37° 18' W; Signal Peak monument bears N 49° 58' E; a large rock at south end of Antelope Hills bears S 85° 21' W; a peak at the east end of Black Mountains bears S 29° 31' E; small mesquites bear S 4° 30' E 23.0 varas and N 42° 10' W 43.5 varas.

Thence N 0° 46' W 2017.4 varas to the SW corner of section #26 and the SE corner of section #27, from which point a large reservoir, known as Lake Tank, bears south about 500 varas.

Thence S 89° 14' W 1958.4 varas to the SE corner of section #28 and the NE corner of section #33.

Thence S 0° 46' E 2017.4 varas to the place of beginning.

Surveyed September 27, 1933.

Norris B. Creath } Chainmen.
Gibbons Poteet }
J.A. Conklin } Transitman.

I, Frank F. Friend, Licensed Land Surveyor of Texas and Special Surveyor of University Lands, do hereby certify that the foregoing survey was made by me in the field and according to law; that the limits, boundaries, and corners, with the marks, natural and artificial, are truly described in the foregoing plat and field notes, just as I found them on the ground; and that they are recorded in the Surveyor's Records in HUDSPETH County in Book UT Vol. 6, page 82.

This 18th day of April, 1935.

Frank F. Friend

Licensed Land Surveyor of Texas, and
Special Surveyor of University Lands

For Plat see General Sketch, with
other data at back of this Vol.

The State of Texas

SECTION No. 35

B.	L
34	35
39	38
U.	T.

HUDSPETH

County

BLOCK No. "L"

FIELD NOTES of a survey of

699.8

ACRES of land made for THE

UNIVERSITY OF TEXAS by virtue of an

ACT approved March 29, 1929.

Mag. Declination 11° 38' East.

True North is 0° 24½' to the left of the North point used in the Field notes of this survey.

Said survey is situated in HUDSPETH County, Texas, on the drainage of a wide, flat Creek, a tributary of Salt Flat Lake, about 35 miles N 17° E of Sierra Blanca, the county site.

Beginning at the concrete monument set in a wide valley covered with greasewood for the SE corner of section #34, this Block, its brass plate in top having been stamped as is represented in the figure above, from which Cerro Diablo Peak bears N 37° 18' W; Signal Peak monument bears N 49° 58' E; a large rock at south end of Antelope Hills bears S 85° 21' W; a peak at the east end of Black Mountains bears S 29° 31' E; small mesquites bear S 4° 30' E 23.0 varas and N 42° 10' W 43.5 varas.

Thence N 0° 46' W 2017.4 varas to the common corner of said section #34, and sections #26 and #27, from which corner a large reservoir, known as Lake Tank, bears south about 500 varas.

Thence N 89° 14' E 1958.4 varas to the SW corner of section #25.

Thence S 0° 46' E 2017.4 varas to a point for the SE corner of this section #35.

Thence S 89° 14' W 1958.4 varas to the place of beginning.

Surveyed September 27, 1933.

Norris B. Creath
Gibbons Poteet
J. A. Conklin

} Chainmen.
Transitman.

I, Frank F. Friend, Licensed Land Surveyor of Texas and Special Surveyor of University Lands, do hereby certify that the foregoing survey was made by me in the field and according to law; that the limits, boundaries, and corners, with the marks, natural and artificial, are truly described in the foregoing plat and field notes, just as I found them on the ground; and that they are recorded in the Surveyor's Records in HUDSPETH County in Book UT Vol. 6 page 83

This 18th day of April, 1935.

Frank F. Friend

Licensed Land Surveyor of Texas, and
Special Surveyor of University Lands

For Plat see General Sketch, with
other data at back of this Vol.

The State of Texas

SECTION No. 36

B. L.	
36	
37	
U. T.	

HUDSPETH

County

BLOCK No. "L"

FIELD NOTES of a survey of

686.9

ACRES of land made for THE

UNIVERSITY OF TEXAS by virtue of an

ACT approved March 29, 1929.

Mag. Declination 11° 37' East.

True North is 0° 25' 10" to the left of the North point used in the Field notes of this survey.

Said survey is situated in HUDSPETH County, Texas, on the drainage of a wide, flat Creek, a tributary of Salt Flat Lake, about 35½ miles N 18° E of Sierra Blanca, the county site.

Beginning at the SE corner of section #35, this Block.

Thence N 89° 14' E --- at 140 varas cross a wide valley draining north --- at 1153 varas cross a drain running north --- at 1916.0 varas set a concrete monument in a greasewood prairie, being in the west line of Survey #42, Block #68, Tsp. 3, T. & P. RR. Co. Lands, stamped its brass plate in top as is represented in the figure above, from which San Antonio Mountain bears N 44° 27' W; Cerro Diablo Peak bears N 41° 35' W; Signal Peak monument bears N 46° 53' 30" E; a peak in the east end of Black Mountains bears S 9° 51' E; a high peak in Black Mountains bears S 12° 05' W.

Thence N 0° 25' 10" W 2017.5 varas to a point in the west line of Survey #31, T. & P. RR. Co. Lands, the SE corner of section #25, this Block.

Thence S 89° 14' W 1928.2 varas to the SE corner of section #26 and the NE corner of section #35.

Thence S 0° 46' E 2017.4 varas to the place of beginning.

Surveyed September 28, 1933.

Norris B. Creath } Chainmen.
Gibbons Poteet }
J. A. Conklin } Transitman.

I, Frank F. Friend, Licensed Land Surveyor of Texas and Special Surveyor of University Lands, do hereby certify that the foregoing survey was made by me in the field and according to law; that the limits, boundaries, and corners, with the marks, natural and artificial, are truly described in the foregoing plat and field notes, just as I found them on the ground; and that they are recorded in the Surveyor's Records in HUDSPETH County in Book UT Vol. 6 page 84

This 18th day of April, 1935.

Frank F. Friend
Licensed Land Surveyor of Texas, and
Special Surveyor of University Lands

For Plat see General Sketch, with other data at back of this Vol.

The State of Texas

SECTION No. 37

HUDSPETH

County

BLOCK No. "L"

FIELD NOTES of a survey of

682.5

ACRES of land made for THE

UNIVERSITY OF TEXAS by virtue of an

ACT approved March 29, 1929.

B.	L.	
	36	
	37	
U.	T.	

Mag. Declination 11° 37' East.

True North is 0° 25' 10" to the left of the North point used in the Field notes of this survey.

Said survey is situated in HUDSPETH County, Texas, on the drainage of a wide, flat Creek, a tributary of Salt Flat Lake, about 34½ miles N 19° E of Sierra Blanca, the county site.

Beginning at a concrete monument set in a greasewood prairie in the west line of Survey #42, Block #68, Tsp. 3, T. & P. RR. Co. Lands, for the SE corner of section #36, this Block, its brass plate in top having been stamped as is represented in the figure above, from which San Antonio Mountain bears N 44° 27' W; Cerro Diablo Peak bears N 41° 35' W; Signal Peak monument bears N 46° 53' 30" E; a peak in the east end of Black Mountains bears S 9° 51' E; a high peak in Black Mountains bears S 12° 05' W.

Thence S 0° 25' 10" E 2017.5 varas to a point in the west line of Survey #44, T. & P. RR. Co. Lands, for the SE corner of this section #37.

Thence S 89° 14' W 1903.8 varas to a point for the SW corner of this section #37.

Thence N 0° 46' W 2017.4 varas to the SE corner of section #35 and the SW corner of section #36.

Thence N 89° 14' E --- at 140 varas cross a wide valley draining north --- at 1153 varas cross another drain running north --- at 1916.0 varas the place of beginning.

Surveyed September 28, 1933.

Norris B. Creath } Chainmen.
Gibbons Poteet }
J. A. Conklin } Transitman.

I, Frank F. Friend, Licensed Land Surveyor of Texas and Special Surveyor of University Lands, do hereby certify that the foregoing survey was made by me in the field and according to law; that the limits, boundaries, and corners, with the marks, natural and artificial, are truly described in the foregoing plat and field notes, just as I found them on the ground; and that they are recorded in the Surveyor's Records in HUDSPETH County in Book UT Vol. 6 page 85

This 18th day of April, 1935.

Frank F. Friend

Licensed Land Surveyor of Texas, and
Special Surveyor of University Lands

For Plat see General Sketch, with other data at back of this Vol.

The State of Texas

SECTION No. 38

HUDSPETH

County

BLOCK No. "L"

FIELD NOTES of a survey of

699.8

ACRES of land made for THE

UNIVERSITY OF TEXAS by virtue of an

ACT approved March 29, 1929.

	B.	L	
	34	35	
	39	38	
	U.	T.	

Mag. Declination 11° 40' East.

True North is 0° 24½' to the left of the North point used in the Field notes of this survey.

Said survey is situated in HUDSPETH County, Texas, on the drainage of a wide, flat Creek, a tributary of Salt Flat Lake, about 34 miles N 17° E of Sierra Blanca, the county site.

Beginning at the SW corner of section #37, this Block.

Thence S 89° 14' W 1958.4 varas to a point for the SW corner of this section #38.

Thence N 0° 46' W 2017.4 varas to the concrete monument set in a wide valley covered with greasewood for the SE corner of section #34, its brass plate in top having been stamped as is represented in the figure above, from which Cerro Diablo Peak bears N 37° 18' W; Signal Peak monument bears N 49° 58' E; a large rock at the south end of Antelope Hills bears S 85° 21' W; a peak at east end of Black Mountains bears S 29° 31' E; two small mesquites bear S 4° 30' E 23.0 varas and N 42° 10' W 43.5 varas.

Thence N 89° 14' E 1958.4 varas to the SW corner of section #36 and the NW corner of section #37.

Thence S 0° 46' E 2017.4 varas to the place of beginning.

Surveyed September 28, 1933.

Norris B. Creath } Chainmen.
Gibbons Poteet }
J. A. Conklin } Transitman.

I, Frank F. Friend, Licensed Land Surveyor of Texas and Special Surveyor of University Lands, do hereby certify that the foregoing survey was made by me in the field and according to law; that the limits, boundaries, and corners, with the marks, natural and artificial, are truly described in the foregoing plat and field notes, just as I found them on the ground; and that they are recorded in the Surveyor's Records in HUDSPETH County in Book UT Vol. 6 page 86

This 18th day of April, 1935.

Frank F. Friend

Licensed Land Surveyor of Texas, and
Special Surveyor of University Lands

For Plat see General Sketch ,with
other data at back of this Vol.

The State of Texas

B.	L
34	35
39	38
U.	T.

HUDSPETH

SECTION No. 39
County } BLOCK No. "L"

FIELD NOTES of a survey of
699.8 ACRES of land made for THE
UNIVERSITY OF TEXAS by virtue of an
ACT approved March 29, 1929.

Mag. Declination 11° 41' East.
True North is 0° 24' to the left of the North point used in
the Field notes of this survey.
Said survey is situated in HUDSPETH County, Texas,
on the drainage of a wide, flat Creek, a tributary of Salt Flat Lake,
about 34 miles N 16° E of Sierra Blanca, the county site.

Beginning at the common corner of sections Nos. 34, 35, and 38, this
Block, being a concrete monument set in a wide valley covered with
greasewood brush for the SE corner of said section #34, its brass plate
in top having been stamped as is represented in the figure above, from
which Cerro Diablo Peak bears N 37° 18' W; Signal Peak monument bears
N 49° 58' E; a large rock at the south end of Antelope Hills bears
S 85° 21' W; a peak at east end of Black Mountains bears S 29° 31' E;
two small mesquites bear S 4° 30' E 23.0 varas and N 42° 10' W 43.5 varas.
Thence S 0° 46' E 2017.4 varas to the SW corner of section #38.
Thence S 89° 14' W 1958.4 varas to a point for the SW corner of this
section #39.
Thence N 0° 46' W 2017.4 varas to the SE corner of section #33.
Thence N 89° 14' E 1958.4 varas to the place of beginning.

Surveyed September 28, 1933.

Norris B. Creath } Chainmen.
Gibbons Poteet }
J. A. Conklin } Transitman.

I, Frank F. Friend, Licensed Land Surveyor of Texas and Special Surveyor of University
Lands, do hereby certify that the foregoing survey was made by me in the field and according to law;
that the limits, boundaries, and corners, with the marks, natural and artificial, are truly described
in the foregoing plat and field notes, just as I found them on the ground; and that they are recorded
in the Surveyor's Records in HUDSPETH County in Book UT Vol. 6 page 87
This 19th day of April, 1935.

Frank F. Friend

Licensed Land Surveyor of Texas, and
Special Surveyor of University Lands

For Plat see General Sketch, with
other data at back of this Vol.

The State of Texas

B.	L
32	33
41	40
U.	T.

HUDSPETH

County

SECTION No. 40

BLOCK No. "L"

FIELD NOTES of a survey of

699.8

ACRES of land made for THE

UNIVERSITY OF TEXAS by virtue of an

ACT approved March 29, 1929.

Mag. Declination 11° 43' East.

True North is 0° 23½' to the left of the North point used in
the Field notes of this survey.

Said survey is situated in HUDSPETH County, Texas,
on the drainage of a wide, flat Creek, a tributary of Salt Flat Lake,
about 33½ miles N 14° E of Sierra Blanca, the county site.

Beginning at the SW corner of section #39, this Block.

Thence S 89° 14' W 1958.4 varas to a point for the SW corner of this
section #40.

Thence N 0° 46' W 2017.4 varas to the concrete monument set in low
ground among small mesquite bushes for the SE corner of section #32,
its brass plate in top having been stamped as is represented in the
figure above, from which a peak on Dog Mountain bears N 45° 52' W;
Cerro Diablo Peak bears N 32° 26' W; Signal Peak monument bears
N 52° 42' E; a high peak in Black Mountains bears S 37° 16' E; two
small mesquites bear N 38° 15' E 4.0 varas and S 71° 45' E 5.0 varas.

Thence N 89° 14' E --- at 1244 varas cross a road running NE and SW
--- at 1958.4 varas strike the SW corner of section #34 and the NW
corner of section #39.

Thence S 0° 46' E 2017.4 varas to the place of beginning.

Surveyed September 28, 1933.

Norris B. Creath
Gibbons Poteet
J. A. Conklin

} Chainmen.
Transitman.

I, Frank F. Friend, Licensed Land Surveyor of Texas and Special Surveyor of University
Lands, do hereby certify that the foregoing survey was made by me in the field and according to law;
that the limits, boundaries, and corners, with the marks, natural and artificial, are truly described
in the foregoing plat and field notes, just as I found them on the ground; and that they are recorded
in the Surveyor's Records in HUDSPETH County in Book UT Vol. 6 page 88

This 19th day of April, 1935.

Frank F. Friend

Licensed Land Surveyor of Texas, and
Special Surveyor of University Lands

For Plat see General Sketch, with
other data at back of this Vol.

The State of Texas

B.	L.
32	33
41	40
U.	T.

HUDSPETH

County

SECTION No. 41

BLOCK No. "L"

FIELD NOTES of a survey of

699.8

ACRES of land made for THE

UNIVERSITY OF TEXAS by virtue of an

ACT approved March 29, 1929.

Mag. Declination 11° 44' East.

True North is 0° 23' to the left of the North point used in the Field notes of this survey.

Said survey is situated in HUDSPETH County, Texas, on the drainage of a wide, flat Creek, a tributary of Salt Flat Lake, about 33½ miles N 12° E of Sierra Blanca, the county site.

Beginning at the concrete monument set in low ground among small mesquite bushes for the SE corner of section #32, this Block, its brass plate in top having been stamped as is represented in the figure above, from which a peak in Dog Mountain bears N 45° 52' W; Cerro Diablo Peak bears N 32° 26' W; Signal Peak monument bears N 52° 42' E; a high peak in Black Mountains bears S 37° 16' E; two small mesquites bear N 38° 15' E 4.0 varas and S 71° 45' E 5.0 varas.

Thence S 0° 46' E 2017.4 varas to the SW corner of section #40.

Thence S 89° 14' W 1958.4 varas to a point for the SW corner of this section #41.

Thence N 0° 46' W 2017.4 varas to the SE and the SW corner respectively of sections #31 and #32.

Thence N 89° 14' E --- at 900 varas cross point in bed of draw running south --- at 1958.4 varas the place of beginning.

Surveyed September 28, 1933.

Norris B. Creath } Chainmen.
Gibbons Poteet } Transitman.
J. A. Conklin

I, Frank F. Friend, Licensed Land Surveyor of Texas and Special Surveyor of University Lands, do hereby certify that the foregoing survey was made by me in the field and according to law; that the limits, boundaries, and corners, with the marks, natural and artificial, are truly described in the foregoing plat and field notes, just as I found them on the ground; and that they are recorded in the Surveyor's Records in HUDSPETH County in Book UT Vol. 6 page 89

This 19th day of April, 1935.

Frank F. Friend

Licensed Land Surveyor of Texas, and
Special Surveyor of University Lands

For Plat see General Sketch, with
other data at back of this Vol.

The State of Texas

B.	B.
36	31
37	42
K.	L
U.	T.

HUDSPETH

County

SECTION No. 42

BLOCK No. "L"

FIELD NOTES of a survey of

699.8

ACRES of land made for THE

UNIVERSITY OF TEXAS by virtue of an

ACT approved March 29, 1929.

Mag. Declination 11° 46' East.

True North is 0° 22½' to the left of the North point used in the Field notes of this survey.

Said survey is situated in HUDSPETH County, Texas, on the drainage of a wide, flat Creek, a tributary of Salt Flat Lake, about 33 miles N 10° E of Sierra Blanca, the county site.

Beginning at the SW corner of section #41, this Block.

Thence S 89° 14' W 1958.4 varas to the SE corner of section #37, and the NE corner of section #48, Block "K", University Land, being the SW corner of this section #42.

Thence N 0° 46' W 2017.4 varas to the concrete monument set on a rocky ridge overgrown with greasewood for the SE corner of section #36, Block "K", being also the SW corner of section #31, this Block, its brass plate in top having been stamped as is represented in the figure above, from which Cerro Diablo Peak bears N 27° 01' W; Signal Peak monument bears N 55° 07' E; a peak on Dog Mountain bears N 42° 18' W; a small mesquite bears N 65° 15' E 23.1 varas; the highest boulder on a rocky ridge bears N 78° 21' W.

Thence N 89° 14' E 1958.4 varas to the SW corner of section #32 and the NW corner of section #41.

Thence S 0° 46' E 2017.4 varas to the place of beginning.

NOTE: On the run N 0° 46' W from the SW corner of this section #42 there was crossed at 844.4 varas and at 1298.4 varas small, narrow drains, the first running NE and the second running SE; also at 1914.4 varas a dim road running SE-NW was crossed.

Surveyed September 28, 1933.

Norris B. Creath
Gibbons Poteet
J. A. Conklin

} Chainmen.
Transitman.

I, Frank F. Friend, Licensed Land Surveyor of Texas and Special Surveyor of University Lands, do hereby certify that the foregoing survey was made by me in the field and according to law; that the limits, boundaries, and corners, with the marks, natural and artificial, are truly described in the foregoing plat and field notes, just as I found them on the ground; and that they are recorded in the Surveyor's Records in HUDSPETH County in Book UT Vol. 6 page 90

This 19th day of April, 1935.

Frank F. Friend

Licensed Land Surveyor of Texas, and
Special Surveyor of University Lands

For Plat see General Sketch, with other data at back of this Vol.

The State of Texas

SECTION No. 43

BLOCK No. "L"

B. K	B. L
48	43
7	6
B.	N
U.	T.

HUDSPETH

County

FIELD NOTES of a survey of

699.8

ACRES of land made for THE

UNIVERSITY OF TEXAS by virtue of an

ACT approved March 29, 1929.

Mag. Declination 11° 46' East.

True North is 0° 22½'

to the left of the North point used in

the Field notes of this survey.

Said survey is situated in

on the drainage of a wide, flat

about 32 miles N 10½° E of Sierra Blanca, the county site.

HUDSPETH

County, Texas,

Creek, a tributary of Salt Flat Lake,

Beginning at the SW corner of section #42, this Block, being the SE corner of section #37 and the NE corner of section #48, Block "K", University Land.

Thence S 0° 46' E --- at 729 varas cross a road running NE and SW --- at 1708 varas cross a drain running east --- at 2017.4 varas strike the concrete monument set on a ridge covered with Yucca stalks for the SE corner of said section #48, Block "K", being the SW corner of this section #43, its brass plate in top having been stamped as is represented in the figure above, from which Signal Peak monument bears N 51° 47' E; a high peak in Black Mountains bears S 68° 39' E; a windmill near a ranch house bears S 79° 23' W about 2 1/2 miles; Sierra Blanca Mountain bears S 21° 02' W; the highest boulder on a rocky ridge bears N 33° 21' W.

Thence N 89° 14' E --- at 35 varas cross a road running NE and SW --- at 667.7 varas built a small pebble mound over a hub nail, from which a windmill bears N 68° 54' E --- at 1492 varas and at 1675 varas cross roads, each running NE and SW --- at 1958.4 varas point for the SE corner of this section #43.

Thence N 0° 46' W 2017.4 varas to the SW corner of section #41 and the SE corner of section #42.

Thence S 89° 14' W 1958.4 varas to the place of beginning.

Surveyed September 29, 1933.

Norris B. Creath
Gibbons Poteet
J. A. Conklin

} Chainmen.
Transitman.

I, Frank F. Friend, Licensed Land Surveyor of Texas and Special Surveyor of University Lands, do hereby certify that the foregoing survey was made by me in the field and according to law; that the limits, boundaries, and corners, with the marks, natural and artificial, are truly described in the foregoing plat and field notes, just as I found them on the ground; and that they are recorded in the Surveyor's Records in HUDSPETH County in Book UT Vol. 6 page 91

This 19th day of April, 1935.

Frank F. Friend
Licensed Land Surveyor of Texas, and
Special Surveyor of University Lands

For Plat see General Sketch, with
other data at back of this Vol.

The State of Texas

SECTION No. 44

BLOCK No. "L"

HUDSPETH

County

FIELD NOTES of a survey of

699.8

ACRES of land made for THE

UNIVERSITY OF TEXAS by virtue of an

ACT approved March 29, 1929.

B.	L
44	45
5	4
B.	N
U.	T.

Mag. Declination 11° 45' East.

True North is 0° 23'

to the left

of the North point used in

the Field notes of this survey.

Said survey is situated in HUDSPETH County, Texas,
on the drainage of a wide, flat Creek, a tributary of Salt Flat Lake,
about 32 miles N 12° E of Sierra Blanca, the county site.

Beginning at the SE corner of section #43, this Block.

Thence N 0° 46' W 2017.4 varas to the SW corner of section #41 and the
SE corner of section #42.

Thence N 89° 14' E 1958.4 varas to the SW corner of section #40.

Thence S 0° 46' E 2017.4 varas set a concrete monument on the east
slope of a ridge for the SE corner of this section #44, stamped its
brass plate in top as is represented in the figure above, from which
a balanced rock in Antelope Hills bears N 52° 41' W; a steel windmill
bears N 43° 08' W about 1500 varas; Cerro Diablo Peak bears N 29° 28' W;
Signal Peak monument bears N 49° 15' E; the perpendicular edge of a
large boulder on the east slope of a high peak in Black Mountains
bears S 52° 17' 30" E; four small mesquites bear as follows: N 18° 15' E
6.0 varas, N 31° 30' E 4.0 varas, N 48° 15' E 3.5 varas, and S 48° 45' E
7.0 varas.

Thence S 89° 14' W 1958.4 varas to the place of beginning.

Surveyed September 29, 1933.

Norris B. Creath
Gibbons Poteet
J. A. Conklin

Chainmen.
Transitman.

I, Frank F. Friend, Licensed Land Surveyor of Texas and Special Surveyor of University
Lands, do hereby certify that the foregoing survey was made by me in the field and according to law;
that the limits, boundaries, and corners, with the marks, natural and artificial, are truly described
in the foregoing plat and field notes, just as I found them on the ground; and that they are recorded
in the Surveyor's Records in HUDSPETH County in Book UT Vol. 6 page 92

This 19th day of April, 1935.

Frank F. Friend
Licensed Land Surveyor of Texas, and
Special Surveyor of University Lands

For Plat see General Sketch, with
other data at back of this Vol.

The State of Texas

SECTION No. 45

HUDSPETH

County

BLOCK No. "L"

FIELD NOTES of a survey of

699.8

ACRES of land made for THE

UNIVERSITY OF TEXAS by virtue of an

ACT approved March 29, 1929.

B.	L
44	45
5	4
B.	N
U.	T.

Mag. Declination 11° 44' East.

True North is 0° 23½' to the left of the North point used in the Field notes of this survey.

Said survey is situated in HUDSPETH County, Texas, on the drainage of a wide, flat Creek, a tributary of Salt Flat Lake, about 32½ miles N 14° E of Sierra Blanca, the county site.

Beginning at a concrete monument set for the SE corner of section #44 on the east slope of a ridge, its brass plate in top having been stamped as is represented in the figure above, from which a balanced rock in Antelope Hills bears N 52° 41' W; a steel windmill bears N 43° 08' W about 1500 varas; Cerro Diablo Peak bears N 29° 28' W; Signal Peak monument bears N 49° 15' E; the perpendicular edge of a large boulder on the east slope of a high peak in Black Mountains bears S 52° 17' 30" E; four small mesquites bear as follows: N 18° 15' E 6.0 varas, N 31° 30' E 4.0 varas, N 48° 15' E 3.5 varas, and S 48° 45' E 7.0 varas.

Thence N 89° 14' E 1958.4 varas to a point for the SE corner of this section #45.

Thence N 0° 46' W 2017.4 varas to the SW corner of section #39 and the SE corner of section #40.

Thence S 89° 14' W 1958.4 varas to the SE corner of section #41 and the NE corner of section #44.

Thence S 0° 46' E 2017.4 varas to the place of beginning.

Surveyed September 29, 1933.

Norris B. Creath
Gibbons Poteet
J. A. Conklin

Chainmen.
Transitman.

I, Frank F. Friend, Licensed Land Surveyor of Texas and Special Surveyor of University Lands, do hereby certify that the foregoing survey was made by me in the field and according to law; that the limits, boundaries, and corners, with the marks, natural and artificial, are truly described in the foregoing plat and field notes, just as I found them on the ground; and that they are recorded in the Surveyor's Records in HUDSPETH County in Book UT Vol. 6 page 93

This 19th day of April, 1935.

Frank F. Friend
Licensed Land Surveyor of Texas, and
Special Surveyor of University Lands

For Plat see General Sketch, with
other data at back of this Vol.

The State of Texas

SECTION No. 46

HUDSPETH

County

BLOCK No. "L"

FIELD NOTES of a survey of

699.8

ACRES of land made for THE

UNIVERSITY OF TEXAS by virtue of an

ACT approved March 29, 1929.

B.	L
46	47
3	2
B. U.	N T.

Mag. Declination 11° 43' East.

True North is 0° 24'

to the left

of the North point used in

the Field notes of this survey.

Said survey is situated in
on the drainage of a wide, flat
about 32½ miles N 16° E of Sierra Blanca, the county site.

HUDSPETH

County, Texas,

Creek, a tributary of Salt Flat Lake,

Beginning at the SE corner of section #45, this Block.

Thence N 89° 14' E --- at 666 varas cross a road running slightly north of west and south of east --- at 1958.4 varas set a concrete monument on the east slope of a limestone ridge overgrown by grease-wood brush for the SE corner of this section #46, stamped its brass plate in top as is represented in the figure above, from which the monument on Signal Peak bears N 46° 26' E; Cerro Diablo Peak bears N 34° 05' W; San Antonio Peak bears N 39° 20' W; a large rock in a gap near the west end of Black Mountains bears S 0° 52' W; a peak on Dog Mountain bears N 45° 47' W; a high peak at the east end of Black Mountain bears S 43° 29' E.

Thence N 0° 46' W 2017.4 varas to the SW corner of section #38 and the SE corner of section #39.

Thence S 89° 14' W 1958.4 varas to the SE corner of section #40 and the NE corner of section #45.

Thence S 0° 46' E 2017.4 varas to the place of beginning.

Surveyed September 29, 1933.

Norris B. Creath } Chainmen.
Gibbons Poteet } Transitman.
J. A. Conklin

I, Frank F. Friend, Licensed Land Surveyor of Texas and Special Surveyor of University Lands, do hereby certify that the foregoing survey was made by me in the field and according to law; that the limits, boundaries, and corners, with the marks, natural and artificial, are truly described in the foregoing plat and field notes, just as I found them on the ground; and that they are recorded in the Surveyor's Records in HUDSPETH County in Book UT Vol. 6 page 94

This 19th day of April, 1935.

Frank F. Friend
Licensed Land Surveyor of Texas, and
Special Surveyor of University Lands

For Plat see General Sketch, with
other data at back of this Vol.

The State of Texas

SECTION No. 47

HUDSPETH

County

BLOCK No. "L"

FIELD NOTES of a survey of

699.8

ACRES of land made for THE

UNIVERSITY OF TEXAS by virtue of an

ACT approved March 29, 1929.

B.	L
46	47
3	2
B.	N
U.	T.

Mag. Declination 11° 41' East.

True North is 0° 24½' to the left of the North point used in the Field notes of this survey.

Said survey is situated in HUDSPETH County, Texas, on the drainage of a wide, flat Creek, a tributary of Salt Flat lake, about 33 miles N 17½° E of Sierra Blanca, the county site.

Beginning at a concrete monument set on the east slope of a limestone ridge over grown by greasewood brush for the SE corner of section #46, this Block, its brass plate in top having been stamped as is represented in the figure above, from which the monument on Signal Peak bears N 46° 26' E; Cerro Diablo Peak bears N 34° 05' W; San Antonio Peak bears N 39° 20' W; a large rock in a gap near the west end of Black Mountains bears S 0° 52' W; a peak on Dog Mountain bears N 45° 47' W; a high peak at the east end of Black Mountains bears S 43° 29' E.

Thence N 89° 14' E 1958.4 varas to a point for the SE corner of this section #47.

Thence N 0° 46' W 2017.4 varas to the SW corner of section #37 and the SE corner of section #38.

Thence S 89° 14' W 1958.4 varas to the SE corner of section #39, being the NE corner of section #46.

Thence S 0° 46' E 2017.4 varas to the place of beginning.

Surveyed September 29, 1933.

Norris B. Creath
Gibbons Poteet
J. A. Conklin

Chainmen.
Transitman.

I, Frank F. Friend, Licensed Land Surveyor of Texas and Special Surveyor of University Lands, do hereby certify that the foregoing survey was made by me in the field and according to law; that the limits, boundaries, and corners, with the marks, natural and artificial, are truly described in the foregoing plat and field notes, just as I found them on the ground; and that they are recorded in the Surveyor's Records in HUDSPETH County in Book UT Vol. 6 page 95.

This 19th day of April, 1935.

Frank F. Friend
Licensed Land Surveyor of Texas, and
Special Surveyor of University Lands

For Plat see General Sketch, with
other data at back of this Vol.

The State of Texas

SECTION No. 48

HUDSPETH

County

BLOCK No. "L"

FIELD NOTES of a survey of

678.2

ACRES of land made for THE

UNIVERSITY OF TEXAS by virtue of an

ACT approved March 29, 1929.

B.	L	
48		
1		
B.	N	
U.	T.	

Mag. Declination 11° 39' East.

True North is 0° 25' 10" to the left of the North point used in the Field notes of this survey.

Said survey is situated in HUDSPETH County, Texas, on the drainage of a wide, flat Creek, a tributary of Salt Flat Lake, about 33½ miles N 19° E of Sierra Blanca, the county site.

Beginning at the SE corner of section #47, this Block.

Thence N 89° 14' E --- at 134 varas cross the old Sierra Blanca and Salt Flat road running NE-SW --- at 1891.6 varas set a concrete monument in a prairie overgrown by greasewood and scattering mesquites, about 250 varas SW of a drain running NW, said monument being in the west line of survey #6, Block #68, Tsp. 4, T. & P. RR. Co. Land, stamped the brass plate in top of same as is represented in the figure above, from which a peak on Dog Mountain bears N 48° 35' W; Cerro Diablo Peak bears N 38° 12' W; Signal Peak monument bears N 43° 22' 30" E; a vertical column of rock at the east end of a cap rock on Black Mountains (Williams' "Needle Point") bears S 19° 30' E; a peak at the west end of Black Mountains bears S 43° 09' W; small mesquites bear N 29° 45' E 27.6 varas and S 10° 30' W 52.2 varas; an old stone mound of about 30 large rocks, one rock, 5" x 5" x 10", marked "UL 1886", identified as the original marker by Williams of the SE corner of Block "L", University Land, bears N 89° 14' E 70.4 varas. From this old rock mound the "Needle Point" bears S 18° 54' 30" E, and a rocky peak at the west end of Black Mountains bears S 43° 36' W.

Thence N 0° 25' 10" W --- at 1545 varas recross old Sierra Blanca-Salt Flat road --- at 2017.5 varas strike the SE corner of section #37.

Thence S 89° 14' W 1903.8 varas to the SE corner of section #38, and the NE corner of section #47.

Thence S 0° 46' ^E 2017.4 varas to the place of beginning.

Surveyed September 29, 1933.

Norris B. Creath
Gibbons Poteet
J. A. Conklin

} Chainmen.
Transitman.

I, Frank F. Friend, Licensed Land Surveyor of Texas and Special Surveyor of University Lands, do hereby certify that the foregoing survey was made by me in the field and according to law; that the limits, boundaries, and corners, with the marks, natural and artificial, are truly described in the foregoing plat and field notes, just as I found them on the ground; and that they are recorded in the Surveyor's Records in HUDSPETH County in Book UT Vol. 6 page 96

This 19th day of April, 1935.

Frank F. Friend
Licensed Land Surveyor of Texas, and
Special Surveyor of University Lands

For Plat see General Sketch, with
other data at back of this Vol.

The State of Texas

SECTION No. 1

HUDSPETH

County

BLOCK No. "M"

FIELD NOTES of a survey of

720.4

ACRES of land made for THE

UNIVERSITY OF TEXAS by virtue of an

ACT approved March 29, 1929.

B. J	B. K
48	43
1	12
B. M	B. N
U.	T.

Mag. Declination 12° 01' East.

True North is 0° 18½' to the left of the North point used in the Field notes of this survey.

Said survey is situated in HUDSPETH County, Texas, on the drainage of a wide, flat Creek, a tributary of Salt Flat Lake, about 30 miles N2½°W of Sierra Blanca, the county site.

Beginning at a concrete monument set on a ridge extending north and south covered by bear grass for the SE corner of section #48, Block "J", being the SW corner of section #43, Block "K", University Land, and the NE corner of this section #1, its brass plate in top having been stamped as is represented in the figure above, from which a monument on Wind Mountain bears N 17° 20' W; Cerro Diablo Peak bears N 6° 56' W; Sierra Blanca Mountain bears S 8° 13' W.

Thence S 89° 14' W --- at 35.5 varas cross a road running north and south --- at 1000 varas a small surface tank bears south about 125 varas --- at 2011.1 varas strike the SE corner of section #47, Block "J".

Thence S 0° 46' E 2022.2 varas to a point for the SW corner of this section #1.

Thence N 89° 14' E 2011.1 varas to a point for the SE corner of this section #1.

Thence N 0° 46' W --- at 997.2 varas point in north edge of a wide valley sloping SE --- at 2022.2 varas the place of beginning.

Surveyed September 29, 1933.

Norris B. Creath
Gibbons Poteet
J. A. Conklin

} Chainmen.
Transitman.

I, Frank F. Friend, Licensed Land Surveyor of Texas and Special Surveyor of University Lands, do hereby certify that the foregoing survey was made by me in the field and according to law; that the limits, boundaries, and corners, with the marks, natural and artificial, are truly described in the foregoing plat and field notes, just as I found them on the ground; and that they are recorded in the Surveyor's Records in HUDSPETH County in Book UT Vol. 6 page 97

This 26th day of April, 1935.

Frank F. Friend
Licensed Land Surveyor of Texas, and
Special Surveyor of University Lands

For Plat see General Sketch, with
other data at back of this Vol.

The State of Texas

SECTION No. 2

HUDSPETH

County

BLOCK No. "M"

FIELD NOTES of a survey of

720.4

ACRES of land made for THE

UNIVERSITY OF TEXAS by virtue of an

ACT approved March 29, 1929.

B.	J
46	47
3	2
B.	M
U.	T.

Mag. Declination 12° 03' East.

True North is 0° 18'

to the left of the North point used in

Said survey is situated in

HUDSPETH

County, Texas,

on the drainage of a wide, flat

Creek, a tributary of

Salt Flat Lake,

about 30 miles N 5°W of Sierra Blanca, the county site.

Beginning at the common corner of section #1, this Block, and sections #47 and #48, Block "J", University Land.

Thence S 89° 14' W --- at 681.0 varas cross a road running NW and SE --- at 2011.1 varas strike the concrete monument set in a prairie sloping southwesterly among scattering Yucca stalks for the SE corner of section #46, Block "J", being also the SW corner of section #47, same Block, its brass plate in top having been stamped as is represented in the figure above, from which a high peak in Black Mountains bears S 81° 51' E; Sierra Blanca Mountain bears S 3° 31' W.

Thence S 0° 46' E 2022.2 varas to a point for the SW corner of this section #2.

Thence N 89° 14' E 2011.1 varas to the SW corner of section #1.

Thence N 0° 46' W 2022.2 varas to the place of beginning.

Surveyed October 2, 1933.

Norris B. Creath
Gibbons Poteet
J. A. Conklin

} Chainmen.
Transitman.

I, Frank F. Friend, Licensed Land Surveyor of Texas and Special Surveyor of University Lands, do hereby certify that the foregoing survey was made by me in the field and according to law; that the limits, boundaries, and corners, with the marks, natural and artificial, are truly described in the foregoing plat and field notes, just as I found them on the ground; and that they are recorded in the Surveyor's Records in HUDSPETH County in Book UT Vol. 6 page 98.

This 2nd day of May, 1935.

Frank F. Friend
Licensed Land Surveyor of Texas, and
Special Surveyor of University Lands

For Plat see General Sketch, with other data at back of this Vol.

The State of Texas

99

B.	J
46	47
3	2
B.	M
U.	T.

HUDSPETH

County

SECTION No. 3

BLOCK No. "M"

FIELD NOTES of a survey of

720.4

ACRES of land made for THE

UNIVERSITY OF TEXAS by virtue of an

ACT approved March 29, 1929.

Mag. Declination 12° 05' East.

True North is 0° 17'

the Field notes of this survey.

to the left

of the North point used in

Said survey is situated in
on the drainage of a wide, flat
about 30 miles N 7° W of Sierra Blanca,

HUDSPETH

Creek, a tributary of

County, Texas,

Salt Flat Lake,

the county site.

Beginning at a concrete monument set in a prairie sloping southwesterly among scattering Yucca stalks for the SE corner of section #46, Block "J", University Land, being the SW corner of section #47, same Block, and the NW corner of section #2, this Block, its brass plate in top having been stamped as is represented in the figure above, from which a high peak in Black Mountains bears S 81° 51' E; Sierra Blanca Mountain bears S 3° 31' W.

Thence S 0° 46' E 2022.2 varas to the SW corner of said section #2.

Thence S 89° 14' W 2011.1 varas to a point for the SW corner of this section #3.

Thence N 0° 46' W 2022.2 varas to the SE corner of section #45, and the SW corner of section #46, Block "J", University Land.

Thence N 89° 14' E --- at 1899.1 varas cross a drain running south --- at 2011.1 varas the place of beginning.

Surveyed October 2, 1933.

Norris B. Creath
Gibbons Poteet
J. A. Conklin

} Chainmen.
Transitman.

I, Frank F. Friend, Licensed Land Surveyor of Texas and Special Surveyor of University Lands, do hereby certify that the foregoing survey was made by me in the field and according to law; that the limits, boundaries, and corners, with the marks, natural and artificial, are truly described in the foregoing plat and field notes, just as I found them on the ground; and that they are recorded in the Surveyor's Records in HUDSPETH County in Book UT Vol. 6 page 99
This 2nd day of May, 1935.

Frank F. Friend
Licensed Land Surveyor of Texas, and
Special Surveyor of University Lands

For Plat see General Sketch, with
other data at back of this Vol.

The State of Texas

100

B.	J
44	45
5	4
B.	M
U.	T.

HUDSPETH

County

SECTION No. 4

BLOCK No. "M"

FIELD NOTES of a survey of

720.4

ACRES of land made for THE

UNIVERSITY OF TEXAS by virtue of an

ACT approved March 29, 1929.

Mag. Declination 12° 06' East.

True North is 0° 16½' to the left

of the North point used in

Said survey is situated in

on the drainage of a wide, flat

about 30 miles N 9° W of Sierra Blanca, the county site.

HUDSPETH

Creek, a tributary of

County, Texas,

Salt Flat Lake,

Beginning at the NW corner of section #3, this Block, being the SE corner of section #45 and the SW corner of section #46, Block "J", University Land.

Thence S 89° 14' W --- at 740 varas pass 50 varas north of a prairie dog town --- at 2011.1 varas strike the concrete monument set on the NE side of a wide drain running SE for the SE corner of section #44, Block "J", being the SW corner of section #45, same Block, its brass plate in top having been stamped as is represented in the figure above, from which Cerro Diablo Peak bears N 5° 56' E; Signal Peak monument bears N 51° 08' E; a high peak in Black Mountains bears S 83° 03' E; a large surface tank bears S 39° 48' E 1900 varas.

Thence S 0° 46' E 2022.2 varas to a point for the SW corner of this section #4.

Thence N 89° 14' E 2011.1 varas to the SW corner of section #3.

Thence N 0° 46' W 2022.2 varas to the place of beginning.

Surveyed October 2, 1933.

Norris B. Creath
Gibbons Poteet
J. A. Conklin

Chainmen.
Transitman.

I, Frank F. Friend, Licensed Land Surveyor of Texas and Special Surveyor of University Lands, do hereby certify that the foregoing survey was made by me in the field and according to law; that the limits, boundaries, and corners, with the marks, natural and artificial, are truly described in the foregoing plat and field notes, just as I found them on the ground; and that they are recorded in the Surveyor's Records in HUDSPETH County in Book UT Vol. 6 page 100

This 2nd day of May, 1935.

Frank F. Friend
Licensed Land Surveyor of Texas, and
Special Surveyor of University Lands

For Plat see General Sketch, with other data at back of this Vol.

The State of Texas

101

B.	J
44	45
5	4
B. U.	M T.

HUDSPETH

County

SECTION No. 5

BLOCK No. "M"

FIELD NOTES of a survey of

720.4

ACRES of land made for THE

UNIVERSITY OF TEXAS by virtue of an

ACT approved March 29, 1929.

Mag. Declination 12° 07' East.

True North is 0° 16' to the left of the North point used in the Field notes of this survey.

Said survey is situated in on the drainage of a wide, flat about 30½ miles N 10° W of

HUDSPETH

Creek, a tributary of

County, Texas,

Salt Flat Lake, the county site.

Beginning at a concrete monument set on the NE side of a wide drain running SE for the SE corner of section #44, Block "J", University Land, being also the SW corner of section #45, same Block and the NW corner of section #4, this Block, its brass plate in top having been stamped as is represented in the figure above, from which Cerro Diablo Peak bears N 5° 56' E; Signal Peak monument bears N 51° 08' E; a high peak in Black Mountains bears S 83° 03' E; a large surface tank bears S 39° 48' E 1900 varas.

Thence S 89° 14' W --- at 1170 varas cross a road running NW-SE --- at 2011.1 varas strike the SE corner of section #43, Block "J".

Thence S 0° 46' E 2022.2 varas to a point for the SW corner of this section #5.

Thence N 89° 14' E 2011.1 varas to the SW corner of section #4.

Thence N 0° 46' W 2022.2 varas to the place of beginning.

Surveyed October 2, 1933.

Norris B. Creath
Gibbons Poteet
J. A. Conklin

Chainmen.
Transitman.

I, Frank F. Friend, Licensed Land Surveyor of Texas and Special Surveyor of University Lands, do hereby certify that the foregoing survey was made by me in the field and according to law; that the limits, boundaries, and corners, with the marks, natural and artificial, are truly described in the foregoing plat and field notes, just as I found them on the ground; and that they are recorded in the Surveyor's Records in HUDSPETH County in Book UT Vol. 6 page 101

This 3rd day of May, 1935.

Frank F. Friend
Licensed Land Surveyor of Texas, and
Special Surveyor of University Lands

For Plat see General Sketch, with other data at back of this Vol.

The State of Texas

B. I	B. J
24	43
7	6
B.	M
U.	T.

HUDSPETH

County

SECTION No. 6

BLOCK No. "M"

FIELD NOTES of a survey of

720.4

ACRES of land made for THE

UNIVERSITY OF TEXAS by virtue of an

ACT approved March 29, 1929.

Mag. Declination 12° 09' East.

True North is 0° 15½' to the left of the North point used in the Field notes of this survey.

Said survey is situated in HUDSPETH County, Texas, on the drainage of a wide, flat Creek, a tributary of Salt Flat Lake, about 30½ miles N 12½ W of Sierra Blanca, the county site.

Beginning at the SE corner of section #43 and the SW corner of section #44, Block "J", University Land, being also the NW corner of section #5, this Block.

Thence S 89° 14' W 2011.1 varas to a concrete monument set in a wide valley running NE thickly covered with gamma grass for the SE corner of section #24, Block "I", University Land, being the SW corner of section #43, Block "J", University Land, and the NW corner of this section #6, its brass plate in top having been stamped as is represented in the figure above, from which a high peak in Black Mountains bears S 83° 58' E; a sharp peak west of Sierra Blanca bears S 1° 35' W; an iron pipe and a large rock bear N 8° 25' E 144.0 varas.

Thence S 0° 46' E --- at 625 varas cross a wide flat drain running east--- at 1465 varas point on a ridge extending east and west --- at 2022.2 varas point for the SW corner of this section #6.

Thence N 89° 14' E 2011.1 varas to the SW corner of section #5.

Thence N 0° 46' W 2022.2 varas to the place of beginning.

Surveyed October 2, 1933.

Norris B. Creath
Gibbons Poteet
J. A. Conklin

} Chainmen.
Transitman.

I, Frank F. Friend, Licensed Land Surveyor of Texas and Special Surveyor of University Lands, do hereby certify that the foregoing survey was made by me in the field and according to law; that the limits, boundaries, and corners, with the marks, natural and artificial, are truly described in the foregoing plat and field notes, just as I found them on the ground; and that they are recorded in the Surveyor's Records in HUDSPETH County in Book UT Vol. 6 page 102
This 3rd day of May, 1935.

Frank F. Friend

Licensed Land Surveyor of Texas, and
Special Surveyor of University Lands

For Plat see General Sketch, with
other data at back of this Vol.

The State of Texas

B. I	B. J
24	43
7	6
B. U.	M T.

HUDSPETH

County

SECTION No. 7

BLOCK No. "M"

FIELD NOTES of a survey of

761.3

ACRES of land made for THE

UNIVERSITY OF TEXAS by virtue of an

ACT approved March 29, 1929.

Mag. Declination 12° 10' East.

True North is 0° 15'

the Field notes of this survey.

to the left

of the North point used in

Said survey is situated in

on the drainage of a wide, flat

HUDSPETH

Creek, a tributary of

County, Texas,

about 30½ miles N 14½° W of Sierra Blanca, the county site.

Beginning at a concrete monument set in a wide valley sloping NE thickly covered with gamma grass for the SE corner of section #24, Block "I", being the SW corner of section #43, Block "J", University Land, and the NW corner of section #6, this Block, its brass plate in top having been stamped as is represented in the figure above, from which a high peak in Black Mountains bears S 83° 58' E; a sharp peak west of Sierra Blanca bears S 1° 35' W; an iron pipe and a large rock bear N 8° 25' E 144.0 varas.

Thence S 0° 46' E --- at 625 varas cross a wide flat drain running east --- at 1465 varas point on a ridge extending east and west --- at 2022.2 varas strike the SW corner of section #6.

Thence N 88° 33' 30" W 2140.3 varas to a point for the SW corner of this section #7.

Thence North 2021.5 varas to a point in prairie, the SE corner of section #23 and the SW corner of section #24, Block "I".

Thence S 88° 33' 15" E --- at 1477.2 varas cross a road running NW and SE --- at 2113.2 varas strike the concrete monument, the place of beginning.

Surveyed October 2, 1933.

Norris B. Creath
Gibbons Poteet
J. A. Conklin

Chainmen.
Transitman.

I, Frank F. Friend, Licensed Land Surveyor of Texas and Special Surveyor of University Lands, do hereby certify that the foregoing survey was made by me in the field and according to law; that the limits, boundaries, and corners, with the marks, natural and artificial, are truly described in the foregoing plat and field notes, just as I found them on the ground; and that they are recorded in the Surveyor's Records in HUDSPETH County in Book UT Vol. 6 page 103

This 3rd day of May, 1935.

Frank F. Friend

Licensed Land Surveyor of Texas, and
Special Surveyor of University Lands

For Plat see General Sketch, with
other data at back of this Vol.

The State of Texas

	B.	I	
	22	23	
	9	8	
	B.	M	
	U.	T.	

HUDSPETH

County

SECTION No. 8

BLOCK No. "M"

FIELD NOTES of a survey of

717.8 ACRES of land made for THE

UNIVERSITY OF TEXAS by virtue of an

ACT approved March 29, 1929.

Mag. Declination 12° 11' East.

True North is 0° 14'

the Field notes of this survey.

Said survey is situated in
on the drainage of a wide, flat

about 30½ miles N 16°W of Sierra Blanca, the county site.

HUDSPETH

Creek, a tributary of

County, Texas,

Salt Flat Lake,

Beginning at a point in prairie at the SE corner of section #23 and
the SW corner of section #24, Block "I", University Land, and the
NW corner of section #7, this Block.

Thence N 88° 33' 15" W 2005.2 varas to the concrete monument set in
a prairie covered with tree cacti for the SE corner of section #22,
Block "I", its brass plate in top having been stamped as is represented
in the figure above, from which a high peak in Black Mountains bears
S 84° 27' 20" E; Signal Peak monument bears N 63° 56' 30" E.

Thence South 2021.6 varas to a point for the SW corner of this section
#8.

Thence S 88° 33' 30" E 2005.2 varas to the SW corner of section #7.

Thence North 2021.5 varas to the place of beginning.

Surveyed October 2, 1933.

Norris B. Creath

Gibbons Poteet

J. A. Conklin

Chainmen.

Transitman.

I, Frank F. Friend, Licensed Land Surveyor of Texas and Special Surveyor of University
Lands, do hereby certify that the foregoing survey was made by me in the field and according to law;
that the limits, boundaries, and corners, with the marks, natural and artificial, are truly described
in the foregoing plat and field notes, just as I found them on the ground; and that they are recorded
in the Surveyor's Records in HUDSPETH County in Book UT Vol. 6 page 104

This 3rd day of May, 1935.

Frank F. Friend
Licensed Land Surveyor of Texas, and
Special Surveyor of University Lands

For Plat see General Sketch, with
other data at back of this Vol.

The State of Texas

B.	I
22	23
9	8
B. U.	M T.

HUDSPETH

County

SECTION No. 9

BLOCK No. "M"

FIELD NOTES of a survey of

717.9

ACRES of land made for THE

UNIVERSITY OF TEXAS by virtue of an

ACT approved March 29, 1929.

Mag. Declination $12^{\circ} 13'$ East.

True North is $0^{\circ} 13\frac{1}{2}'$ to the left of the North point used in the Field notes of this survey.

Said survey is situated in HUDSPETH County, Texas, on the drainage of a wide, flat Creek, a tributary of Salt Flat Lake, about $31\frac{1}{2}$ miles N 18° W of Sierra Blanca, the county site.

Beginning at a concrete monument set in a prairie covered with tree cacti for the SE corner of section #22, Block "I", University Land, being the SW corner of section #23, same Block and the NW corner of section #8, this Block, its brass plate in top having been stamped as is represented in the figure above, from which a high peak in Black Mountains bears S $84^{\circ} 27' 20''$ E; Signal Peak monument bears N $63^{\circ} 56' 30''$ E.

Thence N $88^{\circ} 33' 15''$ W --- at 235.7 varas pass through a wire fence running NW and SE --- at 2005.2 varas strike the SE corner of section #21, Block "J".

Thence South 2021.8 varas to a point for the SW corner of this section #9.

Thence S $88^{\circ} 33' 30''$ E 2005.2 varas to the SW corner of section #8.

Thence North 2021.6 varas to the place of beginning.

Surveyed October 3, 1933.

Norris B. Creath
Gibbons Poteet
J. A. Conklin

} Chainmen.
Transitman.

I, Frank F. Friend, Licensed Land Surveyor of Texas and Special Surveyor of University Lands, do hereby certify that the foregoing survey was made by me in the field and according to law; that the limits, boundaries, and corners, with the marks, natural and artificial, are truly described in the foregoing plat and field notes, just as I found them on the ground; and that they are recorded in the Surveyor's Records in HUDSPETH County in Book UT Vol. 6 page 105.

This 3rd day of May, 1935.

Frank F. Friend
Licensed Land Surveyor of Texas, and
Special Surveyor of University Lands

For Plat see General Sketch, with
other data at back of this Vol.

The State of Texas

B.	I
20	21
11	10
B. U.	M. T.

HUDSPETH

County

SECTION No. 10

BLOCK No. "M"

FIELD NOTES of a survey of

717.9

ACRES of land made for THE

UNIVERSITY OF TEXAS by virtue of an

ACT approved March 29, 1929.

Mag. Declination 12° 15' East.

True North is 0° 13'

the Field notes of this survey.

to the left

of the North point used in

Said survey is situated in

HUDSPETH

County, Texas,

on the drainage of a wide, flat

Creek, a tributary of Salt Flat Lake,

about 32 miles N 20°W of Sierra Blanca, the county site.

Beginning at the SE corner of section #21, Block "I", University Land, the SW corner of section #22, same Block, and the NW corner of section #9, this Block.

Thence N 88° 33' 15" W --- at 435 varas cross a road running NE and SW --- at 1650 varas land on the NE slope of a point of hill --- at 2005.2 varas strike the concrete monument set on the west side of a drain running south for the SE corner of section #20, Block "I", its brass plate in top having been stamped as is represented in the figure above, from which Sierra Blanca Mountain bears S 15° 22' 20" E; the tip of a high peak in Black Mountains, barely visible above a nearby ridge, bears S 84° 51' 20" E; a 6-inch letter "X" cut 1/2 inch deep on the flat face of a fixed rock in bottom of a drain bears S 48° 02' E 50.1 varas.

Thence South 2021.9 varas to a point for the SW corner of this section #10.

Thence S 88° 33' 30" E 2005.2 varas to the SW corner of section #9.

Thence North 2021.8 varas to the place of beginning.

Surveyed October 3, 1933.

Norris B. Greath
Gibbons Poteet
J. A. Conklin

} Chainmen.
Transitman.

I, Frank F. Friend, Licensed Land Surveyor of Texas and Special Surveyor of University Lands, do hereby certify that the foregoing survey was made by me in the field and according to law; that the limits, boundaries, and corners, with the marks, natural and artificial, are truly described in the foregoing plat and field notes, just as I found them on the ground; and that they are recorded in the Surveyor's Records in HUDSPETH County in Book UT Vol. 6 page 106

This 3rd day of May, 1935.

Frank F. Friend
Licensed Land Surveyor of Texas, and
Special Surveyor of University Lands

For Plat see General Sketch, with
other data at back of this Vol.

The State of Texas

B.	I
20	21
11	10
B.	M
U.	T.

HUDSPETH

County

SECTION No. 11

BLOCK No. "M"

FIELD NOTES of a survey of

718.0

ACRES of land made for THE

UNIVERSITY OF TEXAS by virtue of an

ACT approved March 29, 1929.

Mag. Declination $12^{\circ} 17'$ East.

True North is $0^{\circ} 12\frac{1}{2}'$

to the

left

of the North point used in

the Field notes of this survey.

Said survey is situated in

HUDSPETH

County, Texas,

on the drainage of a wide, flat

Creek, a tributary of

Salt Flat Lake,

about $32\frac{1}{2}$ miles N 21° W of Sierra Blanca, the county site.

Beginning at a concrete monument set on the west side of a drain running south for the SE corner of section #20, Block "I", University Land, being the SW corner of section #21, same Block, and the NW corner of section #10, this Block, its brass plate in top having been stamped as is represented in the figure above, from which Sierra Blanca Mountain bears S $15^{\circ} 22' 20''$ E; the tip of a high peak in Black Mountains, barely visible above a nearby ridge, bears S $84^{\circ} 51' 20''$ E; a 6-inch letter "X", cut $1\frac{1}{2}$ inch deep on the flat face of a fixed rock in bottom of a drain, bears S $48^{\circ} 02' E$ 50.1 varas.

Thence South 2021.9 varas to the SW corner of said section #10.

Thence N $88^{\circ} 33' 30''$ W 2005.2 varas to a point for the SW corner of this section #11.

Thence North 2022.1 varas to the SE corner of section #19 and the SW corner of section #20, Block "I".

Thence S $88^{\circ} 33' 15''$ E --- at 20.2 varas cross a road running SE and NW --- at 45.2 varas cross a rough gully, rocks in bottom --- at 413.2 varas cross another rocky gully running SW --- at 630.2 varas land on a rocky point jutting south --- at 725.2 varas a large surface reservoir, known as "Whoa Hockey Tank", bears South 700 varas --- at 1164.2 varas, 1609.2 varas, 1670.2 varas, and 1743.2 varas cross drains; the first running South, then West; the second running SE; the third and fourth, each running South --- at 2005.2 varas strike the concrete monument, the place of beginning.

Surveyed October 3, 1933.

Norris B. Creath
Gibbons Poteet
J. A. Conklin

Chainmen.

Transitman.

I, Frank F. Friend, Licensed Land Surveyor of Texas and Special Surveyor of University Lands, do hereby certify that the foregoing survey was made by me in the field and according to law; that the limits, boundaries, and corners, with the marks, natural and artificial, are truly described in the foregoing plat and field notes, just as I found them on the ground; and that they are recorded in the Surveyor's Records in HUDSPETH County in Book UT Vol. 6 page 107

This 3rd day of May, 1935.

Frank F. Friend

Licensed Land Surveyor of Texas, and
Special Surveyor of University Lands

For Plat see General Sketch, with other data at back of this vol.

The State of Texas

B. H	B. I
48	19
13	12
B. U.	M T.

HUDSPETH

County

SECTION No. 12

BLOCK No. "M"

FIELD NOTES of a survey of

718.0

ACRES of land made for THE

UNIVERSITY OF TEXAS by virtue of an

ACT approved March 29, 1929.

Mag. Declination 12° 20' East.

True North is 0° 12' to the left of the North point used in the Field notes of this survey.

Said survey is situated in

HUDSPETH

County, Texas,

on the drainage of a wide, flat

Creek, a tributary of

Salt Flat Lake,

about 32½ miles N 23½° W of Sierra Blanca, the county site.

Beginning at the NW corner of section #11, this Block, being the SE corner of section #19 and the SW corner of section #20, Block "I", University Land.

Thence N 88° 33' 15" W --- at 325 varas and at 515 varas cross and recross a rocky bottomed gulley, first running SE and next running NE --- at 2005.2 varas strike the concrete monument set on a smooth mesa for the SE corner of section #48, Block "H", being the SW corner of section #19, Block "I", University Land, its brass plate in top having been stamped as is represented in the figure above, from which the monument on Wind Mountain bears N 08° 25' E; Cerro Diablo Peak bears N 29° 14' E; a peak in Black Mountains bears S 85° 11' E; Sierra Blanca Mountain bears S 19° 28' E; Tepee Butte bears N 75° 00' W.

Thence South --- at 493 varas cross a drain running east --- at 1395 varas cross another drain running SW out of nearby hills --- at 1646 varas point in bed of a large drain running east --- at 2022.2 varas point for the SW corner of this section #12.

Thence S 88° 33' 30" E 2005.2 varas to the SW corner of section #11.

Thence North 2022.1 varas to the place of beginning.

Surveyed October 3, 1933.

Norris B. Creath
Gibbons Poteet
J. A. Conklin

Chainmen.
Transitman.

I, Frank F. Friend, Licensed Land Surveyor of Texas and Special Surveyor of University Lands, do hereby certify that the foregoing survey was made by me in the field and according to law; that the limits, boundaries, and corners, with the marks, natural and artificial, are truly described in the foregoing plat and field notes, just as I found them on the ground; and that they are recorded in the Surveyor's Records in HUDSPETH County in Book UT Vol. 6 page 108

This 6th day of April, 1935.

Frank F. Friend

Licensed Land Surveyor of Texas, and
Special Surveyor of University Lands

For Plat see General Sketch, with
other data at back of this Vol.

The State of Texas

B.	H	B.	I
48		19	
13		12	
B.		M	
U.		T.	

HUDSPETH

County

SECTION No. 13

BLOCK No. "M"

FIELD NOTES of a survey of

680.6

ACRES of land made for THE

UNIVERSITY OF TEXAS by virtue of an

ACT approved March 29, 1929.

Mag. Declination 12° 23' East.

True North is 0° 11½' to the left of the North point used in the Field notes of this survey.

Said survey is situated in
on the drainage of a wide, flat
about 33½ miles N 25°W of

HUDSPETH

Creek, a tributary of Salt Flat Lake,
Sierra Blanca, the county site.

County, Texas,

Beginning at a concrete monument set on a smooth mesa for the SE corner of section #48, Block "H", being the SW corner of section #19, Block "I", University Land, and the NW corner of section #12, this Block, its brass plate in top having been stamped as is represented in the figure above, from which the monument on Wind Mountain bears N 08°25'E; Cerro Diablo Peak bears N 29° 14' E; a peak in Black Mountains bears S 85° 11' E; Sierra Blanca Mountain bears S 19° 28' E; Tepee Butte bears N 75° 00' W.

Thence South --- at 493 varas cross a drain running east --- at 1395 varas cross another drain running SW out of nearby hills --- at 1646 varas point in bed of a large drain running east --- at 2022.2 varas strike the SW corner of said section #12.

Thence West 1900.0 varas to a point for the SW corner of this section #13.

Thence North 2022.2 varas to the SE corner of section #47, and the SW corner of section #48, Block "H".

Thence East 1900.0 varas to the place of beginning.

Surveyed October 3, 1933.

Norris B. Creath
Gibbons Poteet
J. A. Conklin

Chainmen.
Transitman.

I, Frank F. Friend, Licensed Land Surveyor of Texas and Special Surveyor of University Lands, do hereby certify that the foregoing survey was made by me in the field and according to law; that the limits, boundaries, and corners, with the marks, natural and artificial, are truly described in the foregoing plat and field notes, just as I found them on the ground; and that they are recorded in the Surveyor's Records in HUDSPETH County in Book UT Vol. 6 page 109

This 6th day of April, 1935.

Frank F. Friend
Licensed Land Surveyor of Texas, and
Special Surveyor of University Lands

For Plat see General Sketch, with
other data at back of this Vol.

The State of Texas

110

B.	H
46	47
15	14
B.	M
U.	T.

HUDSPETH

County

SECTION No. 14

BLOCK No. "M"

FIELD NOTES of a survey of

680.6

ACRES of land made for THE

UNIVERSITY OF TEXAS by virtue of an

ACT approved March 29, 1929.

Mag. Declination 12° 25' East.

True North is 0° 11'

the Field notes of this survey.

to the left

of the North point used in

Said survey is situated in

on the drainage of a wide, flat

about 34 miles N 26½° W of

HUDSPETH

Creek, a tributary of

County, Texas,

Salt Flat Lake,

Sierra Blanca, the county site.

Beginning at the NW corner of section #13, this Block, being the SE corner of section #47 and the SW corner of section #48, Block "H", University Land.

Thence South 2022.2 varas to the SW corner of said section #13.

Thence West 1900.0 varas to a point for the SW corner of this section #14.

Thence North 2022.2 varas to the concrete monument set on a rocky divide about 200 varas east of the fork of a drain running NE for the SE corner of section #46, Block "H", being the SW corner of section #47, same Block and the NW corner of this section #14, its brass plate in top having been stamped as is represented in the figure above, from which Wind Mountain bears N 12° 24' E; a gap in the north edge of Cerro Diablo Peak bears N 33° 40' E; Tepee Butte bears N 70° 19' W; an allthorn bears N 71° W 28 varas.

Thence East 1900.0 varas to the place of beginning.

Surveyed October 3, 1933.

Norris B. Creath

Gibbons Poteet

J. A. Conklin

Chainmen.

Transitman.

I, Frank F. Friend, Licensed Land Surveyor of Texas and Special Surveyor of University Lands, do hereby certify that the foregoing survey was made by me in the field and according to law; that the limits, boundaries, and corners, with the marks, natural and artificial, are truly described in the foregoing plat and field notes, just as I found them on the ground; and that they are recorded in the Surveyor's Records in HUDSPETH County in Book UT Vol. 6 page 110

This 6th day of May, 1935.

Frank F. Friend
Licensed Land Surveyor of Texas, and
Special Surveyor of University Lands

For Plat see General Sketch, with
other data at back of this Vol.

The State of Texas

B.	H
46	47
15	14
B. U.	M T.

HUDSPETH

County

SECTION No. 15

BLOCK No. "M"

FIELD NOTES of a survey of

680.6

ACRES of land made for THE

UNIVERSITY OF TEXAS by virtue of an

ACT approved March 29, 1929.

Mag. Declination $12^{\circ} 29'$ East.

True North is $0^{\circ} 10'$ to the left of the North point used in the Field notes of this survey.

Said survey is situated in
on the drainage of a wide, flat
about 34 miles N 28° W of Sierra Blanca, the county site.

HUDSPETH

County, Texas,

Creek, a tributary of Salt Flat Lake,

Beginning at a concrete monument set on a rocky divide about 200 varas east of the fork of a drain running NE for the SE corner of section #46, being the SW corner of section #47, Block "H", University Land, and the NW corner of section #14, this Block, the brass plate in top of which having been stamped as is represented in the figure above, from which Wind Mountain bears N $12^{\circ} 24'$ E; a gap in the north edge of Cerro Diablo Peak bears N $33^{\circ} 40'$ E; Tepee Butte bears N $70^{\circ} 19'$ W; an allthorn bears N 71° W 28 varas..

Thence South 2022.2 varas to the SW corner of said section #14.

Thence West 1900.0 varas to a point for the SW corner of this section #15.

Thence North 2022.2 varas to the south common corner of sections #45 and #46, Block "H".

Thence East 1900.0 varas to the place of beginning.

Surveyed October 3, 1933.

Norris B. Creath
Gibbons Poteet
J. A. Conklin

} Chainmen.
Transitman.

I, Frank F. Friend, Licensed Land Surveyor of Texas and Special Surveyor of University Lands, do hereby certify that the foregoing survey was made by me in the field and according to law; that the limits, boundaries, and corners, with the marks, natural and artificial, are truly described in the foregoing plat and field notes, just as I found them on the ground; and that they are recorded in the Surveyor's Records in HUDSPETH County in Book UT Vol. 6 page 111
This 6th day of May, 1935

Frank F. Friend

Licensed Land Surveyor of Texas, and
Special Surveyor of University Lands

For Plat see General Sketch, with
other data at back of this Vol.

The State of Texas

B.	H
44	45
17	16
B.	M
U.	T.

HUDSPETH

County

SECTION No. 16

BLOCK No. "M"

FIELD NOTES of a survey of

680.6

ACRES of land made for THE

UNIVERSITY OF TEXAS by virtue of an

ACT approved March 29, 1929.

Mag. Declination 12° 31' East.

True North is 0° 9½' to the left of the North point used in the Field notes of this survey.

Said survey is situated in
on the drainage of a wide, flat
about 34½ miles N 29½° W of Sierra Blanca, the county site.

HUDSPETH

County, Texas,

Creek, a tributary of Salt Flat Lake,

Beginning at the NW corner of section #15, this Block, being the SE corner of section #45 and the SW corner of section #46, Block "H", University Land.

Thence West 1900.0 varas to the concrete monument set on the north edge of a gulley running east for the SE corner of section #44, being also the SW corner of section #45, Block "H", and the NW corner of this section #16, its brass plate in top having been stamped as is represented in the figure above, from which Signal Peak bears N 68° 10' E.

Thence South --- at 970.0 varas built a large stone mound over a hub nail on the east end of a point of hill jutting east --- at 1069 varas and at 1226 varas cross gulleys, each running east, the first deep and rocky, the other sandy --- at 1298.5 varas pass two varas west of an allthorn on a small ridge extending east and west --- at 1341 varas cross another sandy gulley running east --- at 1400 varas pass just east and below a cedar covered point of hill --- at 1632 varas and at 1962 varas cross deep sandy gulleys, each running east --- at 2022.2 varas built a large stone mound on the south bank of a sandy gulley running east at the north foot of a sandy hill, from which a sandy point of hill bears west about 100 varas; a cedar tree 14 inches in diameter, marked "X", bears S 40° 50' W 129.5 varas; Wind Mountain bears N 15° 43' E; a peak in Dog Mountains bears N 19° 14' E; Cerro Diablo Peak bears N 36° 14' E.

Thence East 1900.0 varas to the SW corner of section #15.

Thence North 2022.2 varas to the place of beginning.

Surveyed October 4, 1933.

Norris B. Creath
Gibbons Poteet
J. A. Conklin

Chainmen.
Transitman.

I, Frank F. Friend, Licensed Land Surveyor of Texas and Special Surveyor of University Lands, do hereby certify that the foregoing survey was made by me in the field and according to law; that the limits, boundaries, and corners, with the marks, natural and artificial, are truly described in the foregoing plat and field notes, just as I found them on the ground; and that they are recorded in the Surveyor's Records in HUDSPETH County in Book UT Vol. 6 page 112

This 6th day of May, 1935.

Frank F. Friend
Licensed Land Surveyor of Texas, and
Special Surveyor of University Lands

For Plat see General Sketch, with
other data at back of this Vol.

The State of Texas

B.	H
44	45
17	16
B.	M
U.	T.

HUDSPETH

County

SECTION No. 17

BLOCK No. "M"

FIELD NOTES of a survey of

680.6

ACRES of land made for THE

UNIVERSITY OF TEXAS by virtue of an

ACT approved March 29, 1929.

Mag. Declination 12° 31' East.

True North is 0° 09'

to the left

of the North point used in

the Field notes of this survey.

Said survey is situated in

HUDSPETH

County, Texas,

on the drainage of a wide, flat

Creek, a tributary of Salt Flat Lake,

about 35 miles N 30½° W of Sierra Blanca, the county site.

Beginning at the NW corner of section #16, this Block, being the concrete monument set on the north edge of a gulley running east for the SE corner of section #44, Block "H", University Land, its brass plate in top having been stamped as is represented in the figure above, from which Signal Peak bears N 68° 10' E.

Thence South --- at 970.0 varas built a large stone mound over a hub nail on the east end of a point of hill jutting east --- at 1069 varas and at 1226 varas cross gulleys, each running east, the first deep and rocky, the other sandy --- at 1298.5 varas pass 2 varas west of an allthorn on a small ridge extending east and west --- at 1341 varas cross another sandy gulley running east --- at 1400 varas pass just east and below a cedar covered point of hill --- at 1632 varas and at 1962 varas cross deep sandy gulleys, each running east --- at 2022.2 varas built a large stone mound on the south bank of a sandy gulley running east at the north foot of a sandy hill, from which a sandy point of hill bears west about 100 varas; a cedar tree 14 inches in diameter, marked "X", bears S 40° 50' W 129.5 varas; Wind Mountain bears N 15° 43' E; a peak in Dog Mountains bears N 19° 14' E; Cerro Diablo Peak bears N 36° 14' E.

Thence West 1900.0 varas to a point for the SW corner of this section #17.

Thence North 2022.2 varas to the SE corner of section #43, Block "H".

Thence East 1900.0 varas to the place of beginning.

Surveyed October 4, 1933.

Norris B. Creath
Gibbons Poteet
J. A. Conklin

} Chainmen.
Transitman.

I, Frank F. Friend, Licensed Land Surveyor of Texas and Special Surveyor of University Lands, do hereby certify that the foregoing survey was made by me in the field and according to law; that the limits, boundaries, and corners, with the marks, natural and artificial, are truly described in the foregoing plat and field notes, just as I found them on the ground; and that they are recorded in the Surveyor's Records in HUDSPETH County in Book UT Vol. 6 page 113

This 6th day of May, 1935.

Frank F. Friend

Licensed Land Surveyor of Texas, and
Special Surveyor of University Lands

For Plat see General Sketch, with other data at back of this Vol.

The State of Texas

114

B. G	B. H
48	43
	18
	B. M
	U. T.

HUDSPETH

County

SECTION No. 18

BLOCK No. "M"

FIELD NOTES of a survey of

680.6

ACRES of land made for THE

UNIVERSITY OF TEXAS by virtue of an

ACT approved March 29, 1929.

Mag. Declination 12° 32' East.

True North is 0° 08½' to the left of the North point used in the Field notes of this survey.

Said survey is situated in

on the drainage of a wide, flat about 35½ miles N 32°W of

HUDSPETH

Creek, a tributary of

County, Texas,

Sierra Blanca, the county site. Salt Flat Lake,

Beginning at the NW corner of section #17, this Block, being the SE corner of section #43 and the SW corner of section #44, Block "H", University Land.

Thence West 1900.0 varas to the concrete monument set at the north foot of a hill for the SE corner of section #48, Block "G", University Land, being also the SW corner of section #43, Block "H", same Grantee, the brass plate in top of which having been stamped as is represented in the figure above, from which Tepee Butte bears N 42° 37' W about 5525 varas; the monument on Wind Mountain bears N 20° 02' E; a peak on Dog Mountain bears N 25° 13' E; Cerro Diablo Peak bears N 41° 25' E; Signal Peak monument bears N 68° 59' E.

Thence South --- at 208 varas built a small stone mound over a hub nail --- at 663 varas cross a road running northwesterly-southeasterly --- at 720 varas cross a 4-wire fence about parallel with the road --- at 1079 varas pass 1 vara east of a tripple trunk cedar tree about 15 feet high on the NE slope of a hill --- at 1170 varas built another stone mound over a hub nail on the east slope of a sandy ridge --- at 2022.2 varas point for the SW corner of this section #18.

Thence East 1900.0 varas to the SW corner of section #17.

Thence North 2022.2 varas to the place of beginning.

Surveyed October 4, 1933.

Norris B. Creath
Gibbons Poteet
J. A. Conklin

} Chainmen.
Transitman.

I, Frank F. Friend, Licensed Land Surveyor of Texas and Special Surveyor of University Lands, do hereby certify that the foregoing survey was made by me in the field and according to law; that the limits, boundaries, and corners, with the marks, natural and artificial, are truly described in the foregoing plat and field notes, just as I found them on the ground; and that they are recorded in the Surveyor's Records in HUDSPETH County in Book UT Vol. 6 page 114

This 6th day of May, 1935.

Frank F. Friend

Licensed Land Surveyor of Texas, and
Special Surveyor of University Lands

For Plat see General Sketch, with
other data at back of this Vol.

The State of Texas

115

		B. M.	
		19	
		54	
		U. T.	

HUDSPETH

County

SECTION No. 19

BLOCK No. "M"

FIELD NOTES of a survey of

680.6

ACRES of land made for THE

UNIVERSITY OF TEXAS by virtue of an

ACT approved March 29, 1929.

Mag. Declination 12° 31' East.

True North is 0° 08½' to the left of the North point used in
the Field notes of this survey.

Said survey is situated in

on the drainage of a wide, flat
about 34½ miles N 33° W of Sierra Blanca, the county site.

HUDSPETH

Creek, a tributary of

County, Texas,

Salt Flat Lake,

Beginning at the SW corner of section #18, this Block.

Thence South 2022.2 varas set a concrete monument in a prairie for the
SW corner of this section #19, stamped its brass plate in top as is
represented in the figure above, from which the monument on Wind
Mountain bears N 13° 43' E; a peak in Dog Mountains bears N 23° 00' E;
Cerro Diablo Peak bears N 38° 22' E; a peak in Black Mountains bears
N 89° 49' E; Sierra Blanca Mountain bears S 32° 39' E.

Thence East 1900.0 varas to a point for the SE corner of this section
#19.

Thence North 2022.2 varas to the SW corner of section #17.

Thence West 1900.0 varas to the place of beginning.

Surveyed October 4, 1933.

Norris B. Creath
Gibbons Poteet
J. A. Conklin

} Chainmen.
Transitman.

I, Frank F. Friend, Licensed Land Surveyor of Texas and Special Surveyor of University
Lands, do hereby certify that the foregoing survey was made by me in the field and according to law;
that the limits, boundaries, and corners, with the marks, natural and artificial, are truly described
in the foregoing plat and field notes, just as I found them on the ground; and that they are recorded
in the Surveyor's Records in HUDSPETH County in Book UT Vol. 6 page 115

This 6th day of May, 1935.

Frank F. Friend

Licensed Land Surveyor of Texas, and
Special Surveyor of University Lands

For Plat see General Sketch, with
other data at back of this Vol.

The State of Texas

B.	M
20	21
53	52
U.	T.

HUDSPETH

County

SECTION No. 20

BLOCK No. "M"

FIELD NOTES of a survey of

680.6

ACRES of land made for THE

UNIVERSITY OF TEXAS by virtue of an

ACT approved March 29, 1929.

Mag. Declination 12° 31' East.

True North is 0° 09'

to the left

of the North point used in

the Field notes of this survey.

Said survey is situated in

HUDSPETH

County, Texas,

on the drainage of a wide, flat

Creek, a tributary of

Salt Flat Lake,

about 34 miles N31°W of Sierra Blanca, the county site.

Beginning at the common corner of sections Nos. 17, 18, and 19, this Block.

Thence East 1900.0 varas to the SW corner of section #16, a large stone mound on the south bank of a sandy gulley running east, being at the north foot of a sandy hill and about 100 varas east of a sandy point of hill, from which a cedar tree 14 inches in diameter, marked "X", bears S 40° 50' W 129.5 varas; Wind Mountain bears N 15° 43' E; a peak in Dog Mountains bears N 19° 14' E; Cerro Diablo Peak bears N 36° 14' E.

Thence South --- at 262.8 varas built a small stone mound over a hub nail on a sandy hill --- at 368 varas cross a deep rocky sandy gorge running east --- at 522 varas cross a shallow drain running east --- at 931.7 varas built a small stone mound over a hub nail --- at 1259 varas cross another shallow rocky drain running east toward a deep cedar canyon --- at 2022.2 varas set a concrete monument in a level prairie for the SE corner of this section #20, stamped its brass plate in top as is represented in the figure above, from which the monument on Wind Mountain bears N 15° 11' E; a peak in Dog Mountains bears N 18° 21' E; Cerro Diablo Peak bears N 34° 49' E; Signal Peak monument bears N 65° 57' E; peak in Black Mountains bears N 89° 49' E; Sierra Blanca Mountain bears S 29° 04' E; a small chaparral bears N 50° 30' W 40 varas.

Thence West 1900.0 varas to the SE corner of section #19.

Thence North 2022.2 varas to the place of beginning.

Surveyed October 4, 1933.

Norris B. Creath

Gibbons Poteet

J. A. Conklin

Chainmen.

Transitman.

I, Frank F. Friend, Licensed Land Surveyor of Texas and Special Surveyor of University Lands, do hereby certify that the foregoing survey was made by me in the field and according to law; that the limits, boundaries, and corners, with the marks, natural and artificial, are truly described in the foregoing plat and field notes, just as I found them on the ground; and that they are recorded in the Surveyor's Records in HUDSPETH County in Book UT Vol. 6 page 116

This 6th day of May, 1935.

Frank F. Friend

Licensed Land Surveyor of Texas, and
Special Surveyor of University Lands

For Plat see General Sketch, with other data at back of this Vol.

The State of Texas

117

B.	M
20	21
53	52
U.	T.

HUDSPETH

County

SECTION No. 21

BLOCK No. "M"

FIELD NOTES of a survey of

680.6

ACRES of land made for THE

UNIVERSITY OF TEXAS by virtue of an

ACT approved March 29, 1929.

Mag. Declination 12° 30' East.

True North is 0° 09½' to the left of the North point used in the Field notes of this survey.

Said survey is situated in

on the drainage of a wide, flat

about 33½ miles N 30° W of Sierra Blanca, the county site.

HUDSPETH

County, Texas,

Creek, a tributary of Salt Flat Lake,

Beginning at a large stone mound set at the SW corner of section #16, this Block, being the SE corner of section #17 and the NE corner of section #20, situated on the south bank of a sandy gulley running east, at the north foot of a sandy hill and about 100 varas east of a sandy point, from which mound a cedar tree 14 inches in diameter, marked "X", bears S 40° 50' W 129.5 varas; Wind Mountain bears N 15° 43' E; a peak in Dog Mountains bears N 19° 14' E; Cerro Diablo Peak bears N 36° 14' E.

Thence South --- at 262.8 varas pass a small stone mound built over a hub nail on a sandy hill --- at 368 varas cross a deep rocky sandy gorge running east --- at 522 varas cross a shallow drain running east --- at 931.7 varas pass another small stone mound over a hub nail --- at 1259 varas cross a rocky drain running east toward a deep cedar canyon --- at 2022.2 varas strike the concrete monument set in a level prairie for the SE corner of section #20, its brass plate in top having been stamped as is represented in the figure above, from which the monument on Wind Mountain bears N 15° 11' E; a peak in Dog Mountains bears N 18° 21' E; Cerro Diablo Peak bears N 34° 49' E; Signal Peak monument bears N 65° 57' E; peak in Black Mountains bears N 89° 49' E; Sierra Blanca Mountain bears S 29° 04' E; small chaparral bears N 50° 30' W 40 varas.

Thence East 1900.0 varas to a point for the SE corner of this section #21.

Thence North 2022.2 varas to the SW corner of section #15 and the SE corner of section #16.

Thence West 1900.0 varas to the place of beginning.

Surveyed October 4, 1933.

Norris B. Creath
Gibbons Poteet
J. A. Conklin

} Chainmen.
Transitman.

I, Frank F. Friend, Licensed Land Surveyor of Texas and Special Surveyor of University Lands, do hereby certify that the foregoing survey was made by me in the field and according to law; that the limits, boundaries, and corners, with the marks, natural and artificial, are truly described in the foregoing plat and field notes, just as I found them on the ground; and that they are recorded in the Surveyor's Records in HUDSPETH County in Book UT Vol. 6 page 117

This 6th day of May, 1935.

Frank F. Friend

Licensed Land Surveyor of Texas, and
Special Surveyor of University Lands

For Plat see General Sketch, with other data at back of this Vol.

The State of Texas

118

	B.	M	
	22	23	
	51	50	
	U.	T.	

HUDSPETH

County

SECTION No. 22

BLOCK No. "M"

FIELD NOTES of a survey of

680.6

ACRES of land made for THE

UNIVERSITY OF TEXAS by virtue of an

ACT approved March 29, 1929.

Mag. Declination 12° 28' East.

True North is 0° 10'

to the

left

of the North point used in

the Field notes of this survey.

Said survey is situated in

on the drainage of a wide, flat

Creek, a tributary of

County, Texas,

about 33 miles N 28° W of

Sierra Blanca, the county site.

Beginning at the common corner of sections Nos. 15, 16, and 21, this Block.

Thence East 1900.0 varas to the SW corner of section #14.

Thence South --- at 1794 varas cross a drain running NE --- at 2022.2 varas set a concrete monument on a wide level mesa for the SE corner of section #22, stamped its brass plate in top as is represented in the figure above, from which a cairn on Cerro Alto bears N 40° 28' W; the monument on Wind Mountain bears north 11° 32' E; a gap on Cerro Diablo Peak bears N 30° 52' E; a peak in Black Mountains bears N 89° 47' E.

Thence West 1900.0 varas to the SE corner of section #21.

Thence North 2022.2 varas to the place of beginning.

Surveyed October 4, 1933.

Norris B. Creath
Gibbons Poteet
J.A. Conklin

} Chainmen.
Transitman.

I, Frank F. Friend, Licensed Land Surveyor of Texas and Special Surveyor of University Lands, do hereby certify that the foregoing survey was made by me in the field and according to law; that the limits, boundaries, and corners, with the marks, natural and artificial, are truly described in the foregoing plat and field notes, just as I found them on the ground; and that they are recorded in the Surveyor's Records in HUDSPETH County in Book UT Vol. 6 page 118

This 6th day of May, 1935.

Frank F. Friend
Licensed Land Surveyor of Texas, and
Special Surveyor of University Lands

For Plat see General Sketch, with
other data at back of this Vol.

The State of Texas

	B.	M	
	22	23	
	51	50	
	U.	T.	

HUDSPETH

County

SECTION No. 23

BLOCK No. "M"

FIELD NOTES of a survey of

680.6

ACRES of land made for THE

UNIVERSITY OF TEXAS by virtue of an

ACT approved March 29, 1929.

Mag. Declination $12^{\circ} 24'$ East.

True North is $0^{\circ} 11'$ to the left of the North point used in the Field notes of this survey.

Said survey is situated in on the drainage of a wide, flat about $32\frac{1}{2}$ miles N 27° W of Sierra Blanca, the county site.

HUDSPETH

County, Texas,

Creek, a tributary of Salt Flat Lake,

Beginning at the SW, the SE, and the NE corner respectively of sections Nos. 14, 15, and 22, this Block.

Thence South --- at 1794 varas cross a drain running NE --- at 2022.2 varas strike the concrete monument set on a wide level mesa for the SE corner of section #22, its brass plate in top having been stamped as is represented in the figure above, from which a cairn on Cerro Alto bears N $40^{\circ} 28'$ W; the monument on Wind Mountain bears N $11^{\circ} 32'$ E; a gap on Cerro Diablo Peak bears N $30^{\circ} 52'$ E; a peak in Black Mountains bears N $89^{\circ} 47'$ E.

Thence East 1900.0 varas to a point for the SE corner of this section #23.

Thence North 2022.2 varas to the south common corner of sections #13 and #14.

Thence West 1900.0 varas to the place of beginning.

Surveyed October 5, 1933.

Norris B. Creath
Gibbons Poteet
J. A. Conklin

} Chainmen.
Transitman.

I, Frank F. Friend, Licensed Land Surveyor of Texas and Special Surveyor of University Lands, do hereby certify that the foregoing survey was made by me in the field and according to law; that the limits, boundaries, and corners, with the marks, natural and artificial, are truly described in the foregoing plat and field notes, just as I found them on the ground; and that they are recorded in the Surveyor's Records in HUDSPETH County in Book UT Vol. 6 page 119

This 6th day of May, 1935.

Frank F. Friend

Licensed Land Surveyor of Texas, and
Special Surveyor of University Lands

For Plat see General Sketch, with other data at back of this Vol.

The State of Texas

120

B.	M
24	25
49	48
U.	T.

HUDSPETH

County

SECTION No. 24

BLOCK No. "M"

FIELD NOTES of a survey of

680.6

ACRES of land made for THE

UNIVERSITY OF TEXAS by virtue of an

ACT approved March 29, 1929.

Mag. Declination 12° 22' East.

True North is 0° 11½' to the left of the North point used in the Field notes of this survey.

Said survey is situated in

HUDSPETH

County, Texas,

on the drainage of a wide, flat

Creek, a tributary of

Salt Flat Lake,

about 32 miles N 25° W of

Sierra Blanca, the county site.

Beginning at the SE corner of section #23, this Block.

Thence East 1900.0 varas set a concrete monument in a prairie, stamped its brass plate in top as is represented in the figure above, from which the monument on Wind Mountain bears N 7° 48' E; Cerro Diablo Peak bears N 26° 41' E; a peak in Black Mountains bears N 89° 46' E.

Thence North 2022.2 varas to the south common corner of sections #12 and #13.

Thence West 1900.0 varas to the SE corner of section #14 and the NE corner of section #23.

Thence South 2022.2 varas to the place of beginning.

Surveyed October 5, 1933.

Norris B. Creath

Gibbons Poteet

J. A. Conklin

Chainmen.

Transitman.

I, Frank F. Friend, Licensed Land Surveyor of Texas and Special Surveyor of University Lands, do hereby certify that the foregoing survey was made by me in the field and according to law; that the limits, boundaries, and corners, with the marks, natural and artificial, are truly described in the foregoing plat and field notes, just as I found them on the ground; and that they are recorded in the Surveyor's Records in HUDSPETH County in Book UT Vol. 6 page 120

This 6th day of May, 1935.

Frank F. Friend

Licensed Land Surveyor of Texas, and
Special Surveyor of University Lands

For Plat see General Sketch, with
other data at back of this Vol.

The State of Texas

	B.	M	
	24	25	
	49	48	
	U.	T.	

HUDSPETH

SECTION No. 25
County } BLOCK No. "M"

FIELD NOTES of a survey of
718.0 ACRES of land made for THE

UNIVERSITY OF TEXAS by virtue of an
ACT approved March 29, 1929.

Mag. Declination 12° 20' East.

True North is 0° 12'

the Field notes of this survey.

Said survey is situated in

on the drainage of a wide, flat

about 32 miles N 24° W of Sierra Blanca,

HUDSPETH County, Texas,
Creek, a tributary of Salt Flat Lake,
the county site.

Beginning at a concrete monument set in a prairie for the SE corner of section #24, this Block, its brass plate in top having been stamped as is represented in the figure above, from which the monument on Wind Mountain bears N 7° 48' E; Cerro Diablo Peak bears N 26° 41' E; a peak in Black Mountains bears N 89° 46' E.

Thence North 2022.2 varas to the SW corner of section #12 and the SE corner of section #13.

Thence S 88° 33' 30" E 2005.2 varas to the SW corner of section #11.

Thence South 2022.1 varas to a point for the SE corner of this section #25.

Thence N 88° 33' 45" W --- at 268 varas cross a sandy drain running NE --- at 2005.2 varas the place of beginning.

Surveyed October 5, 1933.

Norris B. Creath
Gibbons Poteet
J. A. Conklin

} Chainmen.
Transitman.

I, Frank F. Friend, Licensed Land Surveyor of Texas and Special Surveyor of University Lands, do hereby certify that the foregoing survey was made by me in the field and according to law; that the limits, boundaries, and corners, with the marks, natural and artificial, are truly described in the foregoing plat and field notes, just as I found them on the ground; and that they are recorded in the Surveyor's Records in HUDSPETH County in Book UT Vol. 6 page 121
This 6th day of May, 1935.

Frank F. Friend

Licensed Land Surveyor of Texas, and
Special Surveyor of University Lands

For Plat see General Sketch, with other data at back of this Vol.

The State of Texas

122

B.	M
26	27
47	46
U.	T.

HUDSPETH

County

SECTION No. 26

BLOCK No. "M"

FIELD NOTES of a survey of

718.0

ACRES of land made for THE

UNIVERSITY OF TEXAS by virtue of an

ACT approved March 29, 1929.

Mag. Declination 12° 17' East.

True North is 0° 12½' to the left of the North point used in the Field notes of this survey.

Said survey is situated in on the drainage of a wide, flat about 31½ miles N 22°W of

HUDSPETH

Creek, a tributary of

County, Texas,

Salt Flat Lake,

Sierra Blanca, the county site.

Beginning at the SW corner of section #11, the SE corner of section #12, and the NE corner of section #25, this Block.

Thence S 88° 33' 30" E 2005.2 varas to the SW corner of section #10.

Thence South 2021.9 varas set a concrete monument about 100 varas south of the south foot of a mesa, being about 600 varas west of a point of the mesa jutting south and also 500 varas east of another point of mesa jutting south, stamped the brass plate in top of which monument as is represented in the figure above, from which a sharp peak in a gap among distant mountains bears S 49° 33' E; a large boulder on Granite Mountain bears S 26° 40' W.

Thence N 88° 33' 45" W --- at 1407 varas cross a drain running NE -- at 2005.2 varas strike the SE corner of section #25.

Thence North 2022.1 varas to the place of beginning.

Surveyed October 5, 1933.

Norris B. Creath
Gibbons Poteet
J. A. Conklin

} Chainmen.
Transitman.

I, Frank F. Friend, Licensed Land Surveyor of Texas and Special Surveyor of University Lands, do hereby certify that the foregoing survey was made by me in the field and according to law; that the limits, boundaries, and corners, with the marks, natural and artificial, are truly described in the foregoing plat and field notes, just as I found them on the ground; and that they are recorded in the Surveyor's Records in HUDSPETH County in Book UT Vol. 6 page 122

This 7th day of May, 1935.

Frank F. Friend

Licensed Land Surveyor of Texas, and
Special Surveyor of University Lands

For Plat see General Sketch, with other data at back of this Vol.

The State of Texas

123

	B.	M	
	26	27	
	47	46	
	U.	T.	

HUDSPETH

County

SECTION No. 27

BLOCK No. "M"

FIELD NOTES of a survey of

717.9

ACRES of land made for THE

UNIVERSITY OF TEXAS by virtue of an

ACT approved March 29, 1929.

Mag. Declination 12° 15' East.

True North is 0° 13'

to the

left

of the North point used in

the Field notes of this survey.

Said survey is situated in

on the drainage of a wide, flat

about 31 miles N 20°W of Sierra Blanca,

HUDSPETH

Creek, a tributary of

County, Texas,

Salt Flat Lake,

the county site.

Beginning at the concrete monument set about 100 varas south of the south foot of a mesa, being about 600 varas west of a point of mesa jutting south and about 500 varas east of another point of mesa jutting south, for the SE corner of section #26, this Block, its brass plate in top having been stamped as is represented in the figure above, from which a sharp peak in a gap among distant mountains bears S 49° 33' E; a large boulder on Granite Mountain bears S 26° 40' W.

Thence North 2021.9 varas to the SE corner of section #11 and the SW corner of section #10.

Thence S 88° 33' 30" E 2005.2 varas to the SW corner of section #9.

Thence South 2021.8 varas to a point for the SE corner of this section #27.

Thence N 88° 33' 45" W --- at 959 varas land on the cap rock on the south point of mesa --- at 1035 varas cross a canyon running SE --- at 1069 varas cross another canyon running SE --- at 1208.9 varas land on another point of hill jutting south from mesa --- at 2005.2 varas the plate of beginning.

Surveyed October 5, 1933.

Norris B. Creath

Gibbons Poteet

J. A. Conklin

Chainmen.

Transitman.

I, Frank F. Friend, Licensed Land Surveyor of Texas and Special Surveyor of University Lands, do hereby certify that the foregoing survey was made by me in the field and according to law; that the limits, boundaries, and corners, with the marks, natural and artificial, are truly described in the foregoing plat and field notes, just as I found them on the ground; and that they are recorded in the Surveyor's Records in

HUDSPETH

County in Book UT Vol. 6 page 123

This 7th day of May, 1935.

Frank F. Friend

Licensed Land Surveyor of Texas, and
Special Surveyor of University Lands

For Plat see General Sketch, with
other data at back of this Vol.

The State of Texas

124

B.	M
28	29
45	44
U.	T.

HUDSPETH

County

SECTION No. 28

BLOCK No. "M"

FIELD NOTES of a survey of

717.9

ACRES of land made for THE

UNIVERSITY OF TEXAS by virtue of an

ACT approved March 29, 1929.

Mag. Declination 12° 14' East.

True North is 9° 13½' to the left of the North point used in the Field notes of this survey.

Said survey is situated in

on the drainage of a wide, flat

about 30½ miles N 18° W of Sierra Blanca, the county site.

HUDSPETH

Creek, a tributary of

County, Texas,

Salt Flat Lake,

Beginning at the SE corner of section #27, this Block.

Thence North 2021.8 varas to the SW corner of section #9 and the SE corner of section #10.

Thence S 88° 33' 30" E 2005.2 varas to the SW corner of section #8.

Thence South 2021.6 varas set a concrete monument in a level valley about 200 varas south of a drain running NE, stamped its brass plate in top as is represented in the figure above, from which a high peak in Black Mountains bears N 89° 25' E; a steel windmill bears S 89° 58' E about 1500 varas; Signal Peak monument bears N 61° 26' E; Sierra Blanca Mountain bears S 11° 55' E.

Thence N 88° 33' 45" W --- at 841 varas cross a road running NE-SW
--- at 1674 varas cross another road running northeasterly-southwesterly
--- at 2005.2 varas the place of beginning.

Surveyed October 5, 1933.

Norris B. Creath

Gibbons Poteet

J. A. Conklin

Chainmen.

Transitman.

I, Frank F. Friend, Licensed Land Surveyor of Texas and Special Surveyor of University Lands, do hereby certify that the foregoing survey was made by me in the field and according to law; that the limits, boundaries, and corners, with the marks, natural and artificial, are truly described in the foregoing plat and field notes, just as I found them on the ground; and that they are recorded in the Surveyor's Records in HUDSPETH County in Book UT Vol. 6 page 124.

This 7th day of May, 1935.

Frank F. Friend

Licensed Land Surveyor of Texas, and
Special Surveyor of University Lands

For Plat see General Sketch, with other data at back of this Vol.

The State of Texas

125

B.	M
28	29
45	44
U.	T.

HUDSPETH

County

SECTION No. 29

BLOCK No. "M"

FIELD NOTES of a survey of

717.8

ACRES of land made for THE

UNIVERSITY OF TEXAS by virtue of an

ACT approved March 29, 1929.

Mag. Declination 12° 11' East.

True North is 0° 14'

the Field notes of this survey.

to the

left

of the North point used in

Said survey is situated in

HUDSPETH

County, Texas,

on the drainage of a wide, flat

Creek, a tributary of

Salt Flat Lake,

about 30½ miles N 17°W of Sierra Blanca, the county site.

Beginning at a concrete monument set in a valley about 200 varas south of a drain running NE for the SE corner of section #28, this Block, its brass plate in top having been stamped as is represented in the figure above, from which Sierra Blanca Mountain bears S 11° 55' E; a monument on Signal Peak bears N 61° 26' E; a steel windmill bears S 89° 58' E about 1500 varas; a high peak in Black Mountains bears N 89° 25' E.

Thence North 2021.6 varas to the NE corner of said section #28, being the SW corner and the SE corner respectively of sections #8 and #9.

Thence S 88° 33' 30" E 2005.2 varas to the SW corner of section #7.

Thence South 2021.5 varas to a point for the SE corner of this section #29.

Thence N 88° 33' 45" W --- at 501.3 varas pass through at about right angles a 4-wire fence about 40 varas south of a steel windmill --- at 530 varas point on dam of a surface tank --- at 566.2 varas pass through at about right angles another 4-wire fence --- at 800.7 varas pass through at about right angles a third 4-wire fence --- at 1087 varas cross a road running NE and SW --- at 2005.2 varas the place of beginning.

Surveyed October 5, 1933.

Norris B. Creath
Gibbons Poteet
J. A. Conklin

} Chainmen.
Transitman.

I, Frank F. Friend, Licensed Land Surveyor of Texas and Special Surveyor of University Lands, do hereby certify that the foregoing survey was made by me in the field and according to law; that the limits, boundaries, and corners, with the marks, natural and artificial, are truly described in the foregoing plat and field notes, just as I found them on the ground; and that they are recorded in the Surveyor's Records in HUDSPETH County in Book UT Vol. 6 page 125

This 7th day of May, 1935.

Frank F. Friend

Licensed Land Surveyor of Texas, and
Special Surveyor of University Lands

For Plat see General Sketch, with other data at back of this Vol.

The State of Texas

126

B.	M
30	31
43	42
U.	T.

HUDSPETH

County

SECTION No. 30

BLOCK No. "M"

FIELD NOTES of a survey of

771.0

ACRES of land made for THE

UNIVERSITY OF TEXAS by virtue of an

ACT approved March 29, 1929.

Mag. Declination 12° 10' East.

True North is 0° 15'

the Field notes of this survey.

to the left

of the North point used in

Said survey is situated in

on the drainage of a wide, flat

HUDSPETH

County, Texas,

about 30 miles N 14½° W of Sierra Blanca, the county site.

Beginning at the SE corner of section #29, this Block.

Thence North 2021.5 varas to the SW corner of section #7 and the SE corner of section #8.

Thence S 88° 33' 30" E 2140.3 varas to the SW corner of section #6.

Thence S 0° 46' E --- at 175 varas point in bed of a wide flat drain running east --- at 1410 varas pass through at about right angles a 5-wire fence, 208 varas west of its junction with a north and south fence --- at 2022.2 varas set a concrete monument in a level prairie among greasewood brush, stamped its brass plate in top as is represented in the figure above, from which San Antonio Peak bears N 8° 40' W; Cerro Diablo Peak bears N 10° 55' E; a high peak in Black Mountains bears N 89° 10' E.

Thence N 88° 33' 45" W 2167.3 varas to the place of beginning.

Surveyed October 6, 1933.

Norris B. Creath
Gibbons Poteet
J. A. Conklin

} Chainmen.
Transitman.

I, Frank F. Friend, Licensed Land Surveyor of Texas and Special Surveyor of University Lands, do hereby certify that the foregoing survey was made by me in the field and according to law; that the limits, boundaries, and corners, with the marks, natural and artificial, are truly described in the foregoing plat and field notes, just as I found them on the ground; and that they are recorded in the Surveyor's Records in HUDSPETH County in Book UT Vol. 6 page 126

This 7th day of May, 1935.

Frank F. Friend

Licensed Land Surveyor of Texas, and
Special Surveyor of University Lands

For Plat see General Sketch, with other data at back of this Vol.

The State of Texas

127

B.	M
30	31
43	42
U.	T.

HUDSPETH

County

SECTION No. 31

BLOCK No. "M"

FIELD NOTES of a survey of

720.4

ACRES of land made for THE

UNIVERSITY OF TEXAS by virtue of an

ACT approved March 29, 1929.

Mag. Declination 12° 08' East.

True North is 0° 15½' to the left of the North point used in the Field notes of this survey.

Said survey is situated in

on the drainage of a wide, flat

about 29½ miles N 12½° W of

Sierra Blanca, the county site.

HUDSPETH

Creek, a tributary of

County, Texas,

Salt Flat Lake,

Beginning at the common corner of sections Nos. 6, 7, and 30, this Block.

Thence S 0° 46' E --- at 175 varas point in the center of a wide flat drain running east --- at 1410.0 varas pass through at about right angles a 5-wire fence, 208.0 varas west of its junction with a north-south fence --- at 2022.2 varas strike the concrete monument set in a level prairie among scattering greasewood for the SE corner of section #30, its brass plate in top having been stamped as is represented in the figure above, from which San Antonio Peak bears N 8° 40' W; Cerro Diablo Peak bears N 10° 55' E; a high peak in Black Mountains bears N 89° 10' E.

Thence N 89° 14' E --- at 198.1 varas pass through at right angles a 5-wire fence --- at 2011.1 varas point for the SE corner of this section #31.

Thence N 0° 46' W 2022.2 varas to the SW corner of section #5.

Thence S 89° 14' W 2011.1 varas to the place of beginning.

Surveyed October 6, 1933.

Norris B. Creath

Gibbons Poteet

J. A. Conklin

Chainmen.

Transitman.

I, Frank F. Friend, Licensed Land Surveyor of Texas and Special Surveyor of University Lands, do hereby certify that the foregoing survey was made by me in the field and according to law; that the limits, boundaries, and corners, with the marks, natural and artificial, are truly described in the foregoing plat and field notes, just as I found them on the ground; and that they are recorded in the Surveyor's Records in HUDSPETH County in Book UT Vol. 6 page 127

This 7th day of May, 1935.

Frank F. Friend

Licensed Land Surveyor of Texas, and
Special Surveyor of University Lands

For Plat see General Sketch, with
other data at back of this Vol.

The State of Texas

B.	M
32	33
41	40
U.	T.

HUDSPETH

County

SECTION No. 32

BLOCK No. "M"

FIELD NOTES of a survey of

720.4

ACRES of land made for THE

UNIVERSITY OF TEXAS by virtue of an

ACT approved March 29, 1929.

Mag. Declination 12° 06' East.

True North is 0° 16'

the Field notes of this survey.

Said survey is situated in

on the drainage of a wide, flat

about 29½ miles N 10½° W of

Sierra Blanca, the county site.

HUDSPETH

Creek, a tributary of

County, Texas,

Salt Flat Lake,

Beginning at the SE corner of section #31, this Block.

Thence N 0° 46' W 2022.2 varas to the SW corner of section #5 and the SE corner of section #6.

Thence N 89° 14' E 2011.1 varas to the SW corner of section #4.

Thence S 0° 46' E 2022.2 varas set a concrete monument in a smooth open valley for the SE corner of this section #32, stamped its brass plate in top as is represented in the figure above, from which San Antonio Peak bears N 12° 59' W; a monument on Wind Mountain bears N 8° 28' W; Cerro Diablo Peak bears N 5° 15' E; a cairn on Signal Peak bears N 58° 27' E.

Thence S 89° 14' W --- at 1186 varas point on top of ridge --- at 1820 varas cross bed of wide drain running NE --- at 2011.1 varas the place of beginning.

Surveyed October 6, 1933.

Norris B. Creath

Gibbons Poteet

J. A. Conklin

Chainmen.

Transitman.

I, Frank F. Friend, Licensed Land Surveyor of Texas and Special Surveyor of University Lands, do hereby certify that the foregoing survey was made by me in the field and according to law; that the limits, boundaries, and corners, with the marks, natural and artificial, are truly described in the foregoing plat and field notes, just as I found them on the ground; and that they are recorded in the Surveyor's Records in HUDSPETH County in Book UT Vol. 6 page 128

This 8th day of May, 1935.

Frank F. Friend

Licensed Land Surveyor of Texas, and
Special Surveyor of University Lands

For Plat see General Sketch, with
other data at back of this Vol.

The State of Texas

129

B.	M
32	33
41	40
U.	T.

HUDSPETH

County

SECTION No. 33

BLOCK No. "M"

FIELD NOTES of a survey of

720.4

ACRES of land made for THE

UNIVERSITY OF TEXAS by virtue of an

ACT approved March 29, 1929.

Mag. Declination 12° 05' East.

True North is 0° 16½' to the left of the North point used in the Field notes of this survey.

Said survey is situated in HUDSPETH County, Texas, on the drainage of a wide, flat Creek, a tributary of Salt Flat Lake, about 29½ miles N 9° W of Sierra Blanca, the county site.

Beginning at the common corner of sections #4, #5, and #32, this Block.

Thence N 89° 14' E 2011.1 varas to the SW corner of section #3.

Thence S 0° 46' E 2022.2 varas to a point for the SE corner of this section #33.

Thence S 89° 14' W 2011.1 varas to the concrete monument set in a smooth open valley for the SE corner of section #32, its brass plate in top having been stamped as is represented in the figure above, from which San Antonio Peak bears N 12° 59' W; a monument on Wind Mountain bears N 8° 28' W; Cerro Diablo Peak bears N 5° 15' E; a cairn on Signal Peak bears N 58° 27' E.

Thence N 0° 46' W 2022.2 varas to the place of beginning.

Surveyed October 6, 1933.

Norris B. Creath
Gibbons Poteet
J. A. Conklin

Chainmen.
Transitman.

I, Frank F. Friend, Licensed Land Surveyor of Texas and Special Surveyor of University Lands, do hereby certify that the foregoing survey was made by me in the field and according to law; that the limits, boundaries, and corners, with the marks, natural and artificial, are truly described in the foregoing plat and field notes, just as I found them on the ground; and that they are recorded in the Surveyor's Records in HUDSPETH County in Book UT Vol. 6 page 129

This 8th day of May, 1935.

Frank F. Friend

Licensed Land Surveyor of Texas, and
Special Surveyor of University Lands

For Plat see General Sketch, with other data at back of this Vol.

The State of Texas

130

B.	M
34	35
39	38
U.	T.

HUDSPETH

County

SECTION No. 34

BLOCK No. "M"

FIELD NOTES of a survey of

720.4 ACRES of land made for THE

UNIVERSITY OF TEXAS by virtue of an

ACT approved March 29, 1929.

Mag. Declination 12° 03' East.

True North is 0° 17'

the Field notes of this survey.

Said survey is situated in

on the drainage of a wide, flat

about 29½ miles N 7° W of Sierra Blanca,

the county site.

HUDSPETH

Creek, a tributary of

County, Texas,

Salt Flat Lake,

Beginning at the SE corner of section #33, this Block.

Thence N 0° 46' W 2022.2 varas to the south common corner of sections #3 and #4.

Thence N 89° 14' E 2011.1 varas to the SW corner of section #2.

Thence S 0° 46' E 2022.2 varas set a concrete monument on the west side of a ridge for the SE corner of this section #34, stamped its brass plate in top as is represented in the figure above, from which a peak in Dog Mountains bears N 19° 07' W; the monument on Wind Mountain bears N 12° 24' W; Cerro Diablo Peak bears N 0° 32' W; Signal Peak monument bears N 56° 49' E; a high peak in Black Mountains bears N 89° 10' E.

Thence S 89° 14' W --- at 102 varas cross a gulley --- at 138 varas cross a road --- at 1925 varas cross another road running NE and SW --- at 2011.1 varas the place of beginning.

Surveyed October 6, 1933.

Norris B. Creath

Gibbons Poteet

J. A. Conklin

Chainmen.

Transitman.

I, Frank F. Friend, Licensed Land Surveyor of Texas and Special Surveyor of University Lands, do hereby certify that the foregoing survey was made by me in the field and according to law; that the limits, boundaries, and corners, with the marks, natural and artificial, are truly described in the foregoing plat and field notes, just as I found them on the ground; and that they are recorded in the Surveyor's Records in HUDSPETH County in Book UT Vol. 6 page 130

This 8th day of May, 1935.

Licensed Land Surveyor of Texas, and
Special Surveyor of University Lands

For Plat see General Sketch, with
other data at back of this Vol.

The State of Texas

131

B.	M
34	35
39	38
U.	T.

HUDSPETH

County

SECTION No. 35

BLOCK No. "M"

FIELD NOTES of a survey of

720.4

ACRES of land made for THE

UNIVERSITY OF TEXAS by virtue of an

ACT approved March 29, 1929.

Mag. Declination 12° 02' East.

True North is 0° 18'

the Field notes of this survey.

Said survey is situated in

on the drainage of a wide, flat

about 29 miles N 5° W of Sierra Blanca,

to the

left

of the North point used in

HUDSPETH

County, Texas,

Creek, a tributary of Salt Flat Lake,
the county site.

Beginning at a concrete monument set on the west side of a ridge for the SE corner of section #34, this Block, its brass plate in top having been stamped as is represented in the figure above, from which a peak in Dog Mountain bears N 19° 07' W; the monument on Wind Mountain bears N 12° 24' W; Cerro Diablo Peak bears N 0° 32' W; Signal Peak monument bears N 56° 49' E; a high peak in Black Mountains bears N 89° 10' E.

Thence N 0° 46' W 2022.2 varas to the south common corner of sections #2 and #3.

Thence N 89° 14' E 2011.1 varas to the SW corner of section #1.

Thence S 0° 46' E 2022.2 varas to a point for the SE corner of this section #35.

Thence S 89° 14' W --- at 228 varas cross a road running NE-SW --- at 2011.1 varas the place of beginning.

Surveyed October 6, 1933.

Norris B. Creath

Gibbons Poteet

J. A. Conklin

Chainmen.

Transitman.

I, Frank F. Friend, Licensed Land Surveyor of Texas and Special Surveyor of University Lands, do hereby certify that the foregoing survey was made by me in the field and according to law; that the limits, boundaries, and corners, with the marks, natural and artificial, are truly described in the foregoing plat and field notes, just as I found them on the ground; and that they are recorded in the Surveyor's Records in HUDSPETH County in Book UT Vol. 6 page 131

This 8th day of May, 1935.

Frank F. Friend
Licensed Land Surveyor of Texas, and
Special Surveyor of University Lands

For Plat see General Sketch, with other data at back of this Vol.

The State of Texas

132

	B.	B.	
	36	13	
	37	36	
M			N
U.			T.

HUDSPETH

County

SECTION No. 36

BLOCK No. "M"

FIELD NOTES of a survey of

720.4

ACRES of land made for THE

UNIVERSITY OF TEXAS by virtue of an

ACT approved March 29, 1929.

Mag. Declination 12° 01' East.

True North is 0° 18½' to the left of the North point used in the Field notes of this survey.

Said survey is situated in HUDSPETH County, Texas, on the drainage of a wide, flat Creek, a tributary of Salt Flat Lake, about 29 miles N 2½° W of Sierra Blanca, the county site.

Beginning at the SE corner of section #35, this Block.

Thence N 0° 46' W 2022.2 varas to the SW corner of section #1, the SE corner of section #2, and the NE corner of said section #35.

Thence N 89° 14' E 2011.1 varas to the SE corner of said section #1.

Thence S 0° 46' E --- at 1924 varas cross a road near bend which runs SE to Sierra Blanca --- at 2022.2 varas set a concrete monument in an area covered by greasewood, almost flat, but slightly depressed, for the SE corner of this section #36, stamped its brass plate in top as is represented in the figure above, from which a peak in Dog Mountain bears N 23° 58' W; San Antonio Peak bears N 20° 54' W; Cerro Diablo Peak bears N 6° 19' W; Signal Peak monument bears N 55° 03' E; a high peak in Black Mountains bears N 89° 09' E.

Thence S 89° 14' W 2011.1 varas to the place of beginning.

Surveyed October 6, 1933.

Norris B. Creath } Chainmen.
Gibbons Poteet }
J. A. Conklin } Transitman.

I, Frank F. Friend, Licensed Land Surveyor of Texas and Special Surveyor of University Lands, do hereby certify that the foregoing survey was made by me in the field and according to law; that the limits, boundaries, and corners, with the marks, natural and artificial, are truly described in the foregoing plat and field notes, just as I found them on the ground; and that they are recorded in the Surveyor's Records in HUDSPETH County in Book UT Vol. 6 page 132

This 8th day of May, 1935.

Frank F. Friend

Licensed Land Surveyor of Texas, and
Special Surveyor of University Lands

For Plat see General Sketch, with
other data at back of this Vol.

The State of Texas

133

	B.	B.	
	36	13	
	37	36	
	M	N	
	U.	T.	

HUDSPETH

County

SECTION No. 37

BLOCK No. "M"

FIELD NOTES of a survey of

720.4

ACRES of land made for THE

UNIVERSITY OF TEXAS by virtue of an

ACT approved March 29, 1929.

Mag. Declination $11^{\circ} 59'$ East.

True North is $0^{\circ} 18\frac{1}{2}'$ to the left of the North point used in the Field notes of this survey.

Said survey is situated in HUDSPETH County, Texas, on the drainage of a wide, flat Creek, a tributary of Salt Flat Lake, about 28 miles N 3° W of Sierra Blanca, the county site.

Beginning at a concrete monument set in a level, slightly depressed area covered with greasewood for the SE corner of section #36, this Block, its brass plate in top having been stamped as is represented in the figure above, from which a peak in Dog Mountain bears N $23^{\circ} 58'$ W; San Antonio Peak bears N $20^{\circ} 54'$ W; Cerro Diablo Peak bears N $6^{\circ} 19'$ W; Signal Peak monument bears N $55^{\circ} 03'$ E; a high peak in Black Mountains bears N $89^{\circ} 09'$ E.

Thence S $0^{\circ} 46'$ E --- at 546 varas point on extreme top of a narrow ridge --- at 1354 varas land on top of a low hill --- at 1545 varas cross a drain running NE out of a group of low hills --- at 1979 varas cross another drain running NE --- at 2022.2 varas point for the SE corner of this section #37.

Thence S $89^{\circ} 14'$ W 2011.1 varas to a point for the SW corner of this section #37.

Thence N $0^{\circ} 46'$ W 2022.2 varas to the south common corner of section #35 and section #36.

Thence N $89^{\circ} 14'$ E 2011.1 varas to the place of beginning.

Surveyed October 9, 1933.

Norris B. Creath
Gibbons Poteet
J. A. Conklin

Chainmen.
Transitman.

I, Frank F. Friend, Licensed Land Surveyor of Texas and Special Surveyor of University Lands, do hereby certify that the foregoing survey was made by me in the field and according to law; that the limits, boundaries, and corners, with the marks, natural and artificial, are truly described in the foregoing plat and field notes, just as I found them on the ground; and that they are recorded in the Surveyor's Records in HUDSPETH County in Book UT Vol. 6, page 133.

This 8th day of May, 1935.

Frank F. Friend
Licensed Land Surveyor of Texas, and
Special Surveyor of University Lands

For Plat see General Sketch, with other data at back of this Vol.

The State of Texas

134

B.	M
34	35
39	38
U.	T.

HUDSPETH

County

SECTION No. 38

BLOCK No. "M"

FIELD NOTES of a survey of

720.4

ACRES of land made for THE

UNIVERSITY OF TEXAS by virtue of an

ACT approved March 29, 1929.

Mag. Declination 12° 01' East.

True North is 0° 18' to the left of the North point used in the Field notes of this survey.

Said survey is situated in HUDSPETH County, Texas, on the drainage of a wide, flat Creek, a tributary of Salt Flat Lake, about 28 miles N 5° W of Sierra Blanca, the county site.

Beginning at the SW corner of section #37, this Block.

Thence S 89° 14' W 2011.1 varas to a point for the SW corner of this section #38.

Thence N 0° 46' W 2022.2 varas to the concrete monument set on the west side of a ridge for the SE corner of section #34, its brass plate in top having been stamped as is represented in the figure above, from which a peak on Dog Mountain bears N 19° 07' W; the monument on Wind Mountain bears N 12° 24' W; Cerro Diablo Peak bears N 0° 32' W; Signal Peak monument bears N 56° 49' E; a high peak in Black Mountains bears N 89° 10' E.

Thence N 89° 14' E --- at 1783.1 varas cross a road running NE and SW --- at 2011.1 varas the SE corner of section #35, the SW corner of section #36, and the NW corner of section #37.

Thence S 0° 46' E 2022.2 varas to the place of beginning.

Surveyed October 9, 1933.

Norris B. Creath
Gibbons Poteet
J. A. Conklin

Chainmen.
Transitman.

I, Frank F. Friend, Licensed Land Surveyor of Texas and Special Surveyor of University Lands, do hereby certify that the foregoing survey was made by me in the field and according to law; that the limits, boundaries, and corners, with the marks, natural and artificial, are truly described in the foregoing plat and field notes, just as I found them on the ground; and that they are recorded in the Surveyor's Records in HUDSPETH County in Book UT Vol. 6 page 134

This 8th day of May, 1935.

Frank F. Friend

Licensed Land Surveyor of Texas, and
Special Surveyor of University Lands

For Plat see General Sketch, with
other data at back of this Vol.

The State of Texas

135

B.	M
34	35
39	38
U.	T.

HUDSPETH

County

SECTION No. 39

BLOCK No. "M"

FIELD NOTES of a survey of

720.4 ACRES of land made for THE

UNIVERSITY OF TEXAS by virtue of an

ACT approved March 29, 1929.

Mag. Declination 12° 03' East.

True North is 0° 17' to the left of the North point used in the Field notes of this survey.

Said survey is situated in HUDSPETH County, Texas, on the drainage of a wide, flat Creek, a tributary of Salt Flat Lake, about 28 miles N 7° W of Sierra Blanca, the county site.

Beginning at the SW corner of section #38, this Block.

Thence S 89° 14' W 2011.1 varas to a point for the SW corner of this section #39.

Thence N 0° 46' W 2022.2 varas to the SE corner of section #33 and the SW corner of section #34.

Thence N 89° 14' E --- at 86.1 varas cross a road running NE and SW --- at 1873.1 varas cross another road --- at 1909.1 varas cross a gulley --- at 2011.1 varas strike the concrete monument set on the west side of a ridge for the SE corner of section #34, its brass plate in top having been stamped as is represented in the figure above, from which a peak in Dog Mountain bears N 19° 07' W; the monument on Wind Mountain bears N 12° 24' W; Cerro Diablo Peak bears N 0° 32' W; Signal Peak monument bears N 56° 49' E; a high peak in Black Mountains bears N 89° 10' E.

Thence S 0° 46' E 2022.2 varas to the place of beginning.

Surveyed October 9, 1933.

Norris B. Creath } Chainmen.
Gibbons Poteet }
J. A. Conklin } Transitman.

I, Frank F. Friend, Licensed Land Surveyor of Texas and Special Surveyor of University Lands, do hereby certify that the foregoing survey was made by me in the field and according to law; that the limits, boundaries, and corners, with the marks, natural and artificial, are truly described in the foregoing plat and field notes, just as I found them on the ground; and that they are recorded in the Surveyor's Records in HUDSPETH County in Book UT Vol. 6 page 135
This 8th day of May, 1935.

Frank F. Friend
Licensed Land Surveyor of Texas, and
Special Surveyor of University Lands

For Plat see General Sketch, with
other data at back of this Vol.

The State of Texas

B.	M
32	33
41	40
U.	T.

HUDSPETH

County

SECTION No. 40

BLOCK No. "M"

FIELD NOTES of a survey of

720.4

ACRES of land made for THE

UNIVERSITY OF TEXAS by virtue of an

ACT approved March 29, 1929.

Mag. Declination $12^{\circ} 04'$ East.

True North is $0^{\circ} 16\frac{1}{2}'$ to the left of the North point used in the Field notes of this survey.

Said survey is situated in

on the drainage of a wide, flat

about 28 miles N 9° W of

Sierra Blanca, the county site.

HUDSPETH

Creek, a tributary of

County, Texas,

Salt Flat Lake,

Beginning at the SE, the SW, and the NW corner respectively of sections Nos. 33, 34, and 39, this Block.

Thence S $0^{\circ} 46'$ E 2022.2 varas to the SW corner of said section #39.

Thence S $89^{\circ} 14'$ W 2011.1 varas to a point for the SW corner of this section #40.

Thence N $0^{\circ} 46'$ W 2022.2 varas to the concrete monument set in a smooth open valley for the SE corner of section #32, its brass plate in top having been stamped as is represented in the figure above, from which San Antonio Peak bears N $12^{\circ} 59'$ W; a monument on Wind Mountain bears N $8^{\circ} 28'$ W; Cerro Diablo Peak bears N $5^{\circ} 15'$ E; a cairn on Signal Peak bears N $58^{\circ} 27'$ E.

Thence N $89^{\circ} 14'$ E 2011.1 varas to the place of beginning.

Surveyed October 9, 1933.

Norris B. Creath
Gibbons Poteet
J. A. Conklin

} Chainmen.
Transitman.

I, Frank F. Friend, Licensed Land Surveyor of Texas and Special Surveyor of University Lands, do hereby certify that the foregoing survey was made by me in the field and according to law; that the limits, boundaries, and corners, with the marks, natural and artificial, are truly described in the foregoing plat and field notes, just as I found them on the ground; and that they are recorded in the Surveyor's Records in HUDSPETH County in Book UT Vol. 6 page 136

This 8th day of May, 1935.

Frank F. Friend

Licensed Land Surveyor of Texas, and
Special Surveyor of University Lands

For Plat see General Sketch, with other data at back of this Vol.

The State of Texas

137

B.	M.
32	33
41	40
U.	T.

HUDSPETH

SECTION No. 41
County } BLOCK No. "M"

FIELD NOTES of a survey of
720.4 ACRES of land made for THE
UNIVERSITY OF TEXAS by virtue of an
ACT approved March 29, 1929.

Mag. Declination 12° 05' East.

True North is 0° 16'

the Field notes of this survey.

to the left of the North point used in

Said survey is situated in

on the drainage of a wide, flat

about 28½ miles N 11° W of Sierra Blanca, the county site.

HUDSPETH

Creek, a tributary of Salt Flat Lake,
County, Texas,

Beginning at a concrete monument set in a smooth open valley for the SE corner of section #32, this Block, being the SW corner of section #33 and the NW corner of section #40, the brass plate in its top having been stamped as is represented in the figure above, from which San Antonio Peak bears N 12° 59' W; a monument on Wind Mountain bears N 8° 28' W; Cerro Diablo Peak bears N 5° 15' E; a cairn on Signal Peak bears N 58° 27' E.

Thence S 89° 14' W --- at 1186 varas point on top of a ridge --- at 1820 varas cross the bed of a wide drain running NE --- at 2011.1 varas strike the SE corner of section #31.

Thence S 0° 46' E 2022.2 varas to a point for the SW corner of this section #41.

Thence N 89° 14' E 2011.1 varas to the SW corner of section #40.

Thence N 0° 46' W 2022.2 varas to the place of beginning.

Surveyed October 9, 1933.

Norris B. Creath
Gibbons Poteet
J. A. Conklin

} Chainmen.
Transitman.

I, Frank F. Friend, Licensed Land Surveyor of Texas and Special Surveyor of University Lands, do hereby certify that the foregoing survey was made by me in the field and according to law; that the limits, boundaries, and corners, with the marks, natural and artificial, are truly described in the foregoing plat and field notes, just as I found them on the ground; and that they are recorded in the Surveyor's Records in HUDSPETH County in Book UT Vol. 6 page 137

This 8th day of May, 1935.

Frank F. Friend

Licensed Land Surveyor of Texas, and
Special Surveyor of University Lands

For Plat see General Sketch, with other data at back of this Vol.

The State of Texas

138

B.	M
30	31
43	42
U.	T.

HUDSPETH

County

SECTION No. 42

BLOCK No. "M"

FIELD NOTES of a survey of

720.4

ACRES of land made for THE

UNIVERSITY OF TEXAS by virtue of an

ACT approved March 29, 1929.

Mag. Declination 12° 07' East.

True North is 0° 15½' to the left

of the North point used in

the Field notes of this survey.

Said survey is situated in HUDSPETH County, Texas, on the drainage of a wide, flat Creek, a tributary of Salt Flat Lake, about 28½ miles N 13° W of Sierra Blanca, the county site.

Beginning at the NW corner of section #41, this Block, being the SE corner of section #31 and the SW corner of section #32.

Thence S 89° 14' W --- at 1813 varas cross at about right angles a 5-wire fence --- at 2011.1 varas strike the concrete monument set in a level prairie among scattered greasewood brush for the SE corner of section #30, its brass plate in top having been stamped as is represented in the figure above, from which San Antonio Peak bears N 8° 40' W; Cerro Diablo Peak bears N 10° 55' E; a high peak in Black Mountains bears N 89° 10' E.

Thence S 0° 46' E --- at 1447 varas top of a hill --- at 2022.2 varas point for the SW corner of this section #42.

Thence N 89° 14' E 2011.1 varas to the SW corner of section #41.

Thence N 0° 46' W 2022.2 varas to the place of beginning.

Surveyed October 9, 1933.

Norris B. Creath
Gibbons Poteet
J. A. Conklin

} Chainmen.
Transitman.

I, Frank F. Friend, Licensed Land Surveyor of Texas and Special Surveyor of University Lands, do hereby certify that the foregoing survey was made by me in the field and according to law; that the limits, boundaries, and corners, with the marks, natural and artificial, are truly described in the foregoing plat and field notes, just as I found them on the ground; and that they are recorded in the Surveyor's Records in HUDSPETH County in Book UT Vol. 6 page 138

This 8th day of May, 1935.

Frank F. Friend
Licensed Land Surveyor of Texas, and
Special Surveyor of University Lands

For Plat see General Sketch, with
other data at back of this Vol.

The State of Texas

B.	M
30	31
43	42
U.	T.

HUDSPETH

County

SECTION No. 43

BLOCK No. "M"

FIELD NOTES of a survey of

780.7

ACRES of land made for THE

UNIVERSITY OF TEXAS by virtue of an

ACT approved March 29, 1929.

Mag. Declination 12° 09' East.

True North is 0° 15'

to the

left

of the North point used in

Said survey is situated in

on the drainage of a wide, flat

HUDSPETH

Creek, a tributary of

County, Texas,

about 28½ miles N 15° W of Sierra Blanca, the county site.

Beginning at a concrete monument set in a level prairie among scattered greasewood bushes for the SE corner of section #30, this Block, being the SW corner of section #31 and the NW corner of section #42, its brass plate in top having been stamped as is represented in the figure above, from which San Antonio Peak bears N 8° 40' W; Cerro Diablo Peak bears N 10° 55' E; a high peak in Black Mountains bears N 89° 10' E.

Thence S 0° 46' E --- at 1447 varas top of hill --- at 2022.2 varas strike the SW corner of said section #42.

Thence N 88° 34' 00" W 2194.4 varas to a point for the SW corner of this section #43.

Thence North 2021.5 varas to the south common corner of section #29 and section #30.

Thence S 88° 33' 45" E 2167.3 varas to the place of beginning.

Surveyed October 9, 1933.

Norris B. Creath

Gibbons Poteet

J. A. Conklin

} Chainmen.

Transitman.

I, Frank F. Friend, Licensed Land Surveyor of Texas and Special Surveyor of University Lands, do hereby certify that the foregoing survey was made by me in the field and according to law; that the limits, boundaries, and corners, with the marks, natural and artificial, are truly described in the foregoing plat and field notes, just as I found them on the ground; and that they are recorded in the Surveyor's Records in HUDSPETH County in Book UT Vol. 6 page 139

This 8th day of May, 1935.

Frank F. Friend
Licensed Land Surveyor of Texas, and
Special Surveyor of University Lands

For Plat see General Sketch, with
other data at back of this Vol.

The State of Texas

140

B.	M
28	29
45	44
U.	T.

HUDSPETH

SECTION No. 44
County } BLOCK No. "M"

717.8

FIELD NOTES of a survey of
ACRES of land made for THE

UNIVERSITY OF TEXAS by virtue of an
ACT approved March 29, 1929.

Mag. Declination 12° 11' East.

True North is 0° 14' to the left of the North point used in
the Field notes of this survey.

Said survey is situated in
on the drainage of a wide, flat
about 28½ miles N 17½° W of Sierra Blanca, the county site.

HUDSPETH

Creek, a tributary of Salt Flat Lake,
County, Texas,

Beginning at the SE corner of section #29, the SW corner of section #30,
and the NW corner of section #43, this Block.

Thence N 88° 33' 45" W --- at 501.3 varas pass through at about right
angles a fence at a point about 40 varas south of a steel windmill -- at
530 varas on the south dam of a surface tank --- at 566.2 varas and at
800.7 varas pass through at about right angles 4-wire fences --- at
1087 varas cross a road running NE and SW --- at 2005.2 varas strike the
concrete monument set in a valley about 200 varas south of a drain
running NE for the SE corner of section #28, its brass plate in top
having been stamped as is represented in the figure above, from which
a high peak in Black Mountains bears N 89° 25' E; a steel windmill bears
S 89° 58' E about 1500 varas; Signal Peak monument bears N 61° 26' E;
Sierra Blanca Mountain bears S 11° 55' E.

Thence South 2021.6 varas to a point for the SW corner of this section
#44.

Thence S 88° 34' 00" E 2005.2 varas to the SW corner of section #43.

Thence North 2021.5 varas to the place of beginning.

Surveyed October 10, 1933.

Norris B. Creath
Gibbons Poteet
J. A. Conklin

} Chainmen.
Transitman.

I, Frank F. Friend, Licensed Land Surveyor of Texas and Special Surveyor of University
Lands, do hereby certify that the foregoing survey was made by me in the field and according to law;
that the limits, boundaries, and corners, with the marks, natural and artificial, are truly described
in the foregoing plat and field notes, just as I found them on the ground; and that they are recorded
in the Surveyor's Records in HUDSPETH County in Book UT Vol. 6 page 140

This 8th day of May, 1935.

Frank F. Friend
Licensed Land Surveyor of Texas, and
Special Surveyor of University Lands

For Plat see General Sketch, with other data at back of this Vol.

The State of Texas

141

B.	M
28	29
45	44
U.	T.

HUDSPETH

County

SECTION No. 45

BLOCK No. "M"

FIELD NOTES of a survey of

717.9

ACRES of land made for THE

UNIVERSITY OF TEXAS by virtue of an

ACT approved March 29, 1929.

Mag. Declination 12° 12' East.

True North is 0° 13½' to the left of the North point used in the Field notes of this survey.

Said survey is situated in HUDSPETH County, Texas, on the drainage of a wide, flat Creek, a tributary of Salt Flat Lake, about 29½ miles N 19°W of Sierra Blanca, the county site.

Beginning at the SW corner of section #44, this Block.

Thence North 2021.6 varas to the concrete monument set in a valley about 200 varas south of a drain running NE for the SE corner of section #28, its brass plate in top having been stamped as is represented in the figure above, from which a high peak in Black Mountains bears N 89° 25' E; a steel windmill bears S 89° 58' E about 1500 varas; Signal Peak monument bears N 61° 26' E; Sierra Blanca Mountain bears S 11° 55' E.

Thence N 88° 33' 45" W --- at 841 varas and at 1674 varas cross roads --- at 2005.2 varas strike the SE corner of section #27.

Thence South 2021.8 varas to a point for the SW corner of this section #45.

Thence S 88° 34' 00" E 2005.2 varas to the place of beginning.

Surveyed October 10, 1933.

Norris B. Creath
Gibbons Poteet
J. A. Conklin

} Chainmen.
Transitman.

I, Frank F. Friend, Licensed Land Surveyor of Texas and Special Surveyor of University Lands, do hereby certify that the foregoing survey was made by me in the field and according to law; that the limits, boundaries, and corners, with the marks, natural and artificial, are truly described in the foregoing plat and field notes, just as I found them on the ground; and that they are recorded in the Surveyor's Records in HUDSPETH County in Book UT Vol. 6 page 141

This 9th day of May, 1935.

Frank F. Friend

Licensed Land Surveyor of Texas, and
Special Surveyor of University Lands

For Plat see General Sketch, with
other data at back of this Vol.

The State of Texas

B.	M
26	27
47	46
U.	T.

HUDSPETH

County

SECTION No. 46

BLOCK No. "M"

FIELD NOTES of a survey of

717.9

ACRES of land made for THE

UNIVERSITY OF TEXAS by virtue of an

ACT approved March 29, 1929.

Mag. Declination $12^{\circ} 14'$ East.

True North is $0^{\circ} 13'$ to the left of the North point used in the Field notes of this survey.

Said survey is situated in

on the drainage of a wide, flat

about $29\frac{1}{2}$ miles N 21° W of Sierra Blanca, the county site.

HUDSPETH

Creek, a tributary of Salt Flat Lake,

County, Texas,

Beginning at the SW corner of section #45, this Block.

Thence North 2021.8 varas to the SE corner of section #27, and the SW corner of section #28.

Thence N $88^{\circ} 33' 45''$ W --- at 959 varas top of cap rock on the south point of a hill --- at 1035 varas and at 1069 varas cross canyons, each running SE --- at 1208.9 varas land on the south point of another hill --- at 2005.2 varas strike the concrete monument set about 100 varas south of the south foot of mesa, being about 600 varas west of a point of mesa jutting south and about 500 varas east of another point of mesa jutting south, for the SE corner of section #26, its brass plate in top having been stamped as is represented in the figure above, from which a sharp peak in a gap among distant mountains bears S $49^{\circ} 33'$ E; a large boulder on Granite Mountain bears S $26^{\circ} 40'$ W.

Thence South 2021.9 varas to a point for the SW corner of this section #46.

Thence S $88^{\circ} 34' 00''$ E 2005.2 varas to the place of beginning.

Surveyed October 10, 1933.

Norris B. Creath
Gibbons Poteet
J. A. Conklin

} Chainmen.
Transitman.

I, Frank F. Friend, Licensed Land Surveyor of Texas and Special Surveyor of University Lands, do hereby certify that the foregoing survey was made by me in the field and according to law; that the limits, boundaries, and corners, with the marks, natural and artificial, are truly described in the foregoing plat and field notes, just as I found them on the ground; and that they are recorded in the Surveyor's Records in HUDSPETH County in Book UT Vol. 6 page 142

This 9th day of May, 1935.

Frank F. Friend
Licensed Land Surveyor of Texas, and
Special Surveyor of University Lands

For Plat see General Sketch, with other data at back of this Vol.

The State of Texas

143

B.	M.
26	27
47	46
U.	T.

HUDSPETH

County

SECTION No. 47

BLOCK No. "M"

FIELD NOTES of a survey of

718.0

ACRES of land made for THE

UNIVERSITY OF TEXAS by virtue of an

ACT approved March 29, 1929.

Mag. Declination $12^{\circ} 16'$ East.

True North is $0^{\circ} 12\frac{1}{2}'$ to the

left

of the North point used in

the Field notes of this survey.

Said survey is situated in

on the drainage of a wide, flat

about $30\frac{1}{2}$ miles N 23° W of

Sierra Blanca, the county site.

HUDSPETH

Creek, a tributary of

County, Texas,

Salt Flat Lake,

Beginning at the common corner of sections Nos. 46, 26, and 27, this Block, being a concrete monument set about 100 varas south of the south foot of mesa about 600 varas west of a point of mesa jutting south and about 500 varas east of another point of mesa jutting south, the brass plate in top of which monument having been stamped as is represented in the figure above, from which a sharp peak in a gap among distant mountains bears S $49^{\circ} 33'$ E; a large boulder in Granite Mountain bears S $26^{\circ} 40'$ W.

Thence North $88^{\circ} 33' 45''$ West --- at 1407 varas cross a drain running NE --- at 2005.2 varas strike the SE corner of section #25.

Thence South 2022.1 varas to a point for the SW corner of this section #47.

Thence S $88^{\circ} 34' 00''$ E 2005.2 varas to the SW corner of section #46.

Thence North 2021.9 varas to the place of beginning.

Surveyed October 10, 1933.

Norris B. Creath

Gibbons Poteet

J. A. Conklin

Chainmen.

Transitman.

I, Frank F. Friend, Licensed Land Surveyor of Texas and Special Surveyor of University Lands, do hereby certify that the foregoing survey was made by me in the field and according to law; that the limits, boundaries, and corners, with the marks, natural and artificial, are truly described in the foregoing plat and field notes, just as I found them on the ground; and that they are recorded in the Surveyor's Records in HUDSPETH County in Book UT Vol. 6 page 143

This 9th day of May, 1935.

Frank F. Friend
Licensed Land Surveyor of Texas, and
Special Surveyor of University Lands

For Plat see General Sketch, with
other data at back of this Vol.

The State of Texas

144

B.	M
24	25
49	48
U.	T.

HUDSPETH

County

SECTION No. 48

BLOCK No. "M"

FIELD NOTES of a survey of

718.0

ACRES of land made for THE

UNIVERSITY OF TEXAS by virtue of an

ACT approved March 29, 1929.

Mag. Declination 12° 18' East.

True North is 0° 12'

the Field notes of this survey.

Said survey is situated in

on the drainage of a wide, flat

about 31 miles N 25°W of Sierra Blanca,

the county site.

HUDSPETH

County, Texas,

Beginning at the common corner of sections Nos. 25, 26, and 47, this Block.

Thence N 88° 33' 45" W --- at 268 varas cross a sandy drain running NE --- at 2005.2 varas strike the concrete monument set in a prairie for the SE corner of section #24, its brass plate in top having been stamped as is represented in the figure above, from which the monument on Wind Mountain bears N 7° 48' E; Cerro Diablo Peak bears N 26° 41' E; a peak in Black Mountains bears N 89° 46' E.

Thence South 2022.2 varas to a point for the SW corner of section #48.

Thence S 88° 34' 00" E 2005.2 varas to the SW corner of section #47.

Thence North 2022.1 varas to the place of beginning.

Surveyed October 10, 1933.

Norris B. Creath

Gibbons Poteet

J. A. Conklin

Chainmen.

Transitman.

I, Frank F. Friend, Licensed Land Surveyor of Texas and Special Surveyor of University Lands, do hereby certify that the foregoing survey was made by me in the field and according to law; that the limits, boundaries, and corners, with the marks, natural and artificial, are truly described in the foregoing plat and field notes, just as I found them on the ground; and that they are recorded in the Surveyor's Records in HUDSPETH County in Book UT Vol. 6 page 144

This 9th day of May, 1935.

Frank F. Friend
Licensed Land Surveyor of Texas, and
Special Surveyor of University Lands

For Plat see General Sketch, with other data at back of this Vol.

The State of Texas

145

B.	M.
24	25
49	48
U.	T.

HUDSPETH

County

SECTION No. 49

BLOCK No. "M"

FIELD NOTES of a survey of

680.6

ACRES of land made for THE

UNIVERSITY OF TEXAS by virtue of an

ACT approved March 29, 1929.

Mag. Declination 12° 21' East.

True North is 0° 11½'

the Field notes of this survey.

to the

left

of the North point used in

Said survey is situated in

on the drainage of a wide, flat

about 31½ miles N 26½° W of

HUDSPETH

Creek, a tributary of Salt Flat Lake,

County, Texas,

Sierra Blanca, the county site.

Beginning at a concrete monument set in a prairie for the SE corner of section #24, this Block, being the SW corner of section #25 and the NW corner of section #48, its brass plate in top having been stamped as is represented in the figure above, from which the monument on Wind Mountain bears N 7° 48' E; Cerro Diablo Peak bears N 26° 41' E; a peak in Black Mountains bears N 89° 46' E.

Thence West 1900.0 varas to the SE corner of section #23.

Thence South 2022.2 varas to a point for the SW corner of this section #49.

Thence East 1900.0 varas to the SW corner of section #48.

Thence North 2022.2 varas to the place of beginning.

Surveyed October 10, 1933.

Norris B. Creath

Gibbons Poteet

J. A. Conklin

Chainmen.

Transitman.

I, Frank F. Friend, Licensed Land Surveyor of Texas and Special Surveyor of University Lands, do hereby certify that the foregoing survey was made by me in the field and according to law; that the limits, boundaries, and corners, with the marks, natural and artificial, are truly described in the foregoing plat and field notes, just as I found them on the ground; and that they are recorded in the Surveyor's Records in HUDSPETH County in Book UT Vol. 6 page 145

This 9th day of May, 1935.

Frank F. Friend
Licensed Land Surveyor of Texas, and
Special Surveyor of University Lands

For Plat see General Sketch, with
other data at back of this Vol.

The State of Texas

B.	M
22	23
51	50
U.	T.

HUDSPETH

County

SECTION No. 50

BLOCK No. "M"

FIELD NOTES of a survey of

680.6

ACRES of land made for THE

UNIVERSITY OF TEXAS by virtue of an

ACT approved March 29, 1929.

Mag. Declination $12^{\circ} 23'$ East.

True North is $0^{\circ} 11'$ to the

left

of the North point used in

Said survey is situated in

on the drainage of a wide, flat

Creek, a tributary of

County, Texas,

about 32 miles N 28° W of Sierra Blanca, the county site.

Beginning at the common corner of sections Nos. 23, 24, and 49, this Block.

Thence West 1900.0 varas to the concrete monument set on a wide, level mesa for the SE corner of section #22, its brass plate in top having been stamped as is represented in the figure above, from which a cairn on Cerro Alto bears N $40^{\circ} 28'$ W; the monument on Wind Mountain bears N $11^{\circ} 32'$ E; a gap on Cerro Diablo Peak bears N $30^{\circ} 52'$ E; a peak in Black Mountains bears N $89^{\circ} 47'$ E.

Thence South 2022.2 varas to a point for the SW corner of this section #50.

Thence East 1900.0 varas to the SW corner of section #49.

Thence North 2022.2 varas to the place of beginning.

Surveyed October 10, 1933.

Norris B. Creath
Gibbons Poteet
J. A. Conklin

} Chainmen.
Transitman.

I, Frank F. Friend, Licensed Land Surveyor of Texas and Special Surveyor of University Lands, do hereby certify that the foregoing survey was made by me in the field and according to law; that the limits, boundaries, and corners, with the marks, natural and artificial, are truly described in the foregoing plat and field notes, just as I found them on the ground; and that they are recorded in the Surveyor's Records in HUDSPETH County in Book UT Vol. 6 page 146.

This 9th day of May, 1935.

Frank F. Friend
Licensed Land Surveyor of Texas, and
Special Surveyor of University Lands

For Plat see General Sketch, with
other data at back of this Vol.

The State of Texas

147

B.	M
22	23
51	50
U.	T.

HUDSPETH

County

SECTION No. 51

BLOCK No. "M"

FIELD NOTES of a survey of

680.6

ACRES of land made for THE

UNIVERSITY OF TEXAS by virtue of an

ACT approved March 29, 1929.

Mag. Declination 12° 26' East.

True North is 0° 10' to the left of the North point used in the Field notes of this survey.

Said survey is situated in HUDSPETH County, Texas, on the drainage of a wide, flat Creek, a tributary of Salt Flat Lake, about 32 miles N 29½° W of Sierra Blanca, the county site.

Beginning at a concrete monument set on a wide, level mesa for the SE corner of section #22, this Block, being the SW corner of section #23 and the NW corner of section #50, the brass plate in its top having been stamped as is represented in the figure above, from which a cairn on Cerro Alto bears N 40° 28' W; the monument on Wind Mountain bears N 11° 32' E; a gap on Cerro Diablo Peak bears N 30° 52' E; a peak in Black Mountains bears N 89° 47' E.

Thence West 1900.0 varas to the SE corner of section #21.

Thence South 2022.2 varas to a point for the SW corner of this section #51.

Thence East 1900.0 varas to the SW corner of section #50.

Thence North 2022.2 varas to the place of beginning.

Surveyed October 11, 1933.

Norris B. Creath
Gibbons Poteet
J. A. Conklin

Chainmen.
Transitman.

I, Frank F. Friend, Licensed Land Surveyor of Texas and Special Surveyor of University Lands, do hereby certify that the foregoing survey was made by me in the field and according to law; that the limits, boundaries, and corners, with the marks, natural and artificial, are truly described in the foregoing plat and field notes, just as I found them on the ground; and that they are recorded in the Surveyor's Records in HUDSPETH County in Book UT Vol. 6 page 147
This 9th day of May, 1935.

Frank F. Friend
Licensed Land Surveyor of Texas, and
Special Surveyor of University Lands

For Plat see General Sketch, with
other data at back of this Vol.

The State of Texas

148

B.	M
20	21
53	52
U.	T.

HUDSPETH

County

SECTION No. 52

BLOCK No. "M"

FIELD NOTES of a survey of

680.6

ACRES of land made for THE

UNIVERSITY OF TEXAS by virtue of an

ACT approved March 29, 1929.

Mag. Declination 12° 29' East.

True North is 0° 09½' to the left of the North point used in the Field notes of this survey.

Said survey is situated in on the drainage of a wide, flat about 32½ miles N 31° W of Sierra Blanca, the county site.

HUDSPETH

County, Texas,

Creek, a tributary of Salt Flat Lake,

Beginning at the common corner of sections Nos. 21, 22, and 51, this Block.

Thence South 2022.2 varas to the SW corner of said section #51.

Thence West 1900.0 varas to a point for the SW corner of this Section #52.

Thence North 2022.2 varas to the concrete monument set in a level prairie for the SE corner of section #20, being the SW corner of section #21, its brass plate in top having been stamped as is represented in the figure above, from which the monument on Wind Mountain bears N 15° 11' E; a peak in Dog Mountains bears N 18° 21' E; Cerro Diablo Peak bears N 34° 49' E; Signal Peak monument bears N 65° 57' E; peak in Black Mountains bears N 89° 49' E; Sierra Blanca Mountain bears S 29° 04' E; a small chaparral bears N 50° 30' W 40 varas.

Thence East 1900.0 varas to the place of beginning.

Surveyed October 11, 1933.

Norris B. Creath
Gibbons Poteet
J. A. Conklin

Chainmen.
Transitman.

I, Frank F. Friend, Licensed Land Surveyor of Texas and Special Surveyor of University Lands, do hereby certify that the foregoing survey was made by me in the field and according to law; that the limits, boundaries, and corners, with the marks, natural and artificial, are truly described in the foregoing plat and field notes, just as I found them on the ground; and that they are recorded in the Surveyor's Records in HUDSPETH County in Book UT Vol. 6 page 148

This 9th day of May, 1935.

Frank F. Friend

Licensed Land Surveyor of Texas, and
Special Surveyor of University Lands

For Plat see General Sketch, with other data at back of this Vol.

The State of Texas

B.	M
20	21
53	52
U.	T.

HUDSPETH

County

SECTION No. 53

BLOCK No. "M"

FIELD NOTES of a survey of

680.6

ACRES of land made for THE

UNIVERSITY OF TEXAS by virtue of an

ACT approved March 29, 1929.

Mag. Declination 12° 31' East.

True North is 0° 09'

the Field notes of this survey.

Said survey is situated in
on the drainage of a wide, flat

about 33 miles N 32½° W of

Sierra Blanca, the county site.

HUDSPETH

County, Texas,

Creek, a tributary of Salt Flat Lake,

Beginning at a concrete monument set in a level prairie for the SE corner of section #20, being the SW corner of section #21 and the NW corner of section #52, this Block, the brass plate in top of which monument having been stamped as is represented in the figure above, from which the monument on Wind Mountain bears N 15° 11' E; a peak in Dog Mountains bears N 18° 21' E; Cerro Diablo Peak bears N 34° 49' E; Signal Peak monument bears N 65° 57' E; peak in Black Mountains bears N 89° 49' E; Sierra Blanca Mountain bears S 29° 04' E; a small chaparral bears N 50° 30' W 40 varas.

Thence West 1900.0 varas to the SE corner of section #19.

Thence South 2022.2 varas to a point for the SW corner of this section #53.

Thence East 1900.0 varas to the SW corner of said section #52.

Thence North 2022.2 varas to the place of beginning.

Surveyed October 11, 1933.

Norris B. Creath

Gibbons Poteet

J. A. Conklin

Chainmen.

Transitman.

I, Frank F. Friend, Licensed Land Surveyor of Texas and Special Surveyor of University Lands, do hereby certify that the foregoing survey was made by me in the field and according to law; that the limits, boundaries, and corners, with the marks, natural and artificial, are truly described in the foregoing plat and field notes, just as I found them on the ground; and that they are recorded in the Surveyor's Records in HUDSPETH County in Book UT Vol. 6 page 149

This 9th day of May, 1935.

Frank F. Friend

Licensed Land Surveyor of Texas, and
Special Surveyor of University Lands

For Plat see General Sketch, with
other data at back of this Vol.

The State of Texas

		B. M.	
		19	
		54	
		U. T.	

HUDSPETH

County

SECTION No. 54

BLOCK No. "M"

FIELD NOTES of a survey of

680.6

ACRES of land made for THE

UNIVERSITY OF TEXAS by virtue of an

ACT approved March 29, 1929.

Mag. Declination $12^{\circ} 32'$ East.

True North is $0^{\circ} 08\frac{1}{2}'$ to the left of the North point used in
the Field notes of this survey.

Said survey is situated in HUDSPETH County, Texas,
on the drainage of a wide, flat Creek, a tributary of Salt Flat Lake,
about 34 miles N 34° W of Sierra Blanca, the county site.

Beginning at the SW corner of section #53, this Block.

Thence West 1900.0 varas to a point for the SW corner of this section
#54.

Thence North 2022.2 varas to the concrete monument set in a level
prairie for the SW corner of section #19, its brass plate in top having
been stamped as is represented in the figure above, from which a
monument on Wind Mountain bears N $13^{\circ} 43'$ E; a peak in Dog Mountains
bears N $23^{\circ} 00'$ E; Cerro Diablo Peak bears N $38^{\circ} 22'$ E; a peak in Black
Mountains bears N $89^{\circ} 49'$ E; Sierra Blanca Mountain bears S $32^{\circ} 39'$ E.

Thence East 1900.0 varas to the SE corner of said section #19, and
the SW corner of section #20.

Thence South 2022.2 varas to the place of beginning.

Surveyed October 11, 1933.

Norris B. Creath } Chainmen.
Gibbons Poteet }
J. A. Conklin } Transitman.

I, Frank F. Friend, Licensed Land Surveyor of Texas and Special Surveyor of University
Lands, do hereby certify that the foregoing survey was made by me in the field and according to law;
that the limits, boundaries, and corners, with the marks, natural and artificial, are truly described
in the foregoing plat and field notes, just as I found them on the ground; and that they are recorded
in the Surveyor's Records in HUDSPETH County in Book UT Vol. 6 page 150

This 9th day of May, 1935.

Frank F. Friend
Licensed Land Surveyor of Texas, and
Special Surveyor of University Lands

For Plat see General Sketch, with
other data at back of this Vol.

The State of Texas

		B. M	
		55	
		90	
		U. T.	

HUDSPETH

County

SECTION No. 55

BLOCK No. "M"

FIELD NOTES of a survey of

680.6

ACRES of land made for THE

UNIVERSITY OF TEXAS by virtue of an

ACT approved March 29, 1929.

Mag. Declination 12° 32' East.

True North is 0° 08½' to the left of the North point used in the Field notes of this survey.

Said survey is situated in HUDSPETH County, Texas,
on the drainage of a wide, flat Creek, a tributary of Salt Flat Lake,
about 33 miles N 35°W of Sierra Blanca, the county site.

Beginning at the SW corner of section #54, this Block.

Thence South --- at 135 varas land on the east edge of a sand crater
--- at 2022.2 varas set a concrete monument in a level prairie for the
SW corner of this section #55, stamped its brass plate in top as is
represented in the figure above, from which a monument on Wind Mountain
bears N 12° 33' E; Cerro Diablo Peak bears N 35° 40' E; a peak in Black
Mountains bears N 85° 47' E; Sierra Blanca Mountain bears S 35° 08' E.

Thence East 1900.0 varas to a point for the SE corner of this section
#55.

Thence North 2022.2 varas to the SW corner of section #53, and the SE
corner of section #54.

Thence West 1900.0 varas to the place of beginning.

Surveyed October 11, 1933.

Norris B. Creath
Gibbons Poteet
J. A. Conklin

} Chainmen.
Transitman.

I, Frank F. Friend, Licensed Land Surveyor of Texas and Special Surveyor of University
Lands, do hereby certify that the foregoing survey was made by me in the field and according to law;
that the limits, boundaries, and corners, with the marks, natural and artificial, are truly described
in the foregoing plat and field notes, just as I found them on the ground; and that they are recorded
in the Surveyor's Records in HUDSPETH County in Book UT Vol. 6 page 151

This 9th day of May, 1935.

Frank F. Friend

Licensed Land Surveyor of Texas, and
Special Surveyor of University Lands

For Plat see General Sketch, with
other data at back of this Vol.

The State of Texas

B.	M
56	57
89	88
U.	T.

HUDSPETH

County

SECTION No. 56

BLOCK No. "M"

FIELD NOTES of a survey of

680.6

ACRES of land made for THE

UNIVERSITY OF TEXAS by virtue of an

ACT approved March 29, 1929.

Mag. Declination $12^{\circ} 31'$ East.

True North is $0^{\circ} 09'$

to the left of the North point used in

Said survey is situated in

on the drainage of a wide, flat

about $32\frac{1}{2}$ miles N 33° W of Sierra Blanca, the county site.

HUDSPETH

County, Texas,

Creek, a tributary of Salt Flat Lake,

Beginning at the SE corner of section #55, this Block.

Thence East 1900.0 varas set a concrete monument on a level sandy mesa for the SE corner of this section #56, stamped its brass plate in top as is represented in the figure above, from which monument on Wind Mountain bears N $14^{\circ} 13'$ E; Cerro Diablo Peak bears N $32^{\circ} 15'$ E; Signal Peak monument bears N $63^{\circ} 49'$ E; a peak in Black Mountains bears N $85^{\circ} 30'$ E; Granite Mountain bears S $41^{\circ} 50'$ W; a monument on Cerro Alto bears N $35^{\circ} 16'$ W; a small scrub mesquite bears S $49^{\circ} 15'$ W 26 varas.

Thence North 2022.2 varas to the south common corner of section #52 and section #53.

Thence West 1900.0 varas to the SE corner of section #54 and the NE corner of section #55.

Thence South 2022.2 varas to the place of beginning.

Surveyed October 11, 1933.

Norris B. Creath
Gibbons Poteet
J; A. Conklin

Chainmen.
Transitman.

I, Frank F. Friend, Licensed Land Surveyor of Texas and Special Surveyor of University Lands, do hereby certify that the foregoing survey was made by me in the field and according to law; that the limits, boundaries, and corners, with the marks, natural and artificial, are truly described in the foregoing plat and field notes, just as I found them on the ground; and that they are recorded in the Surveyor's Records in HUDSPETH County in Book UT Vol. 6 page 152

This 9th day of May, 1935.

Frank F. Friend
Licensed Land Surveyor of Texas, and
Special Surveyor of University Lands

For Plat see General Sketch, with
other data at back of this Vol.

The State of Texas

153

	B.	M	
	56	57	
	89	88	
	U.	T.	

HUDSPETH

County

SECTION No. 57

BLOCK No. "M"

FIELD NOTES of a survey of

680.6

ACRES of land made for THE

UNIVERSITY OF TEXAS by virtue of an

ACT approved March 29, 1929.

Mag. Declination 12° 27' East.

True North is 0° 09½'

to the

left

of the North point used in

Said survey is situated in

on the drainage of a wide, flat

about 31½ miles N 32° W of

Sierra Blanca, the county site.

HUDSPETH

Creek, a tributary of

County, Texas,

Salt Flat Lake,

Beginning at a concrete monument set on a level sandy mesa for the SE corner of section #56, this Block, its brass plate in top having been stamped as is represented in the figure above, from which a monument on Wind Mountain bears N 14° 13' E; Cerro Diablo Peak bears N 32° 15' E; Signal Peak monument bears N 63° 49' E; a peak in Black Mountains bears N 85° 30' E; Granite Mountain bears S 41° 50' W; a monument on Cerro Alto bears N 35° 16' W; a small scrub mesquite bears S 49° 15' W 26 varas.

Thence East 1900.0 varas to a point for the SE corner of this section #57.

Thence North 2022.2 varas to the SW corner of section #51 and the SE corner of section #52.

Thence West 1900.0 varas to the NE corner of section #56 and the SE corner of section #53.

Thence South 2022.2 varas to the place of beginning.

Surveyed October 11, 1933.

Norris B. Creath
Gibbons Poteet
J. A. Conklin

} Chainmen.
Transitman.

I, Frank F. Friend, Licensed Land Surveyor of Texas and Special Surveyor of University Lands, do hereby certify that the foregoing survey was made by me in the field and according to law; that the limits, boundaries, and corners, with the marks, natural and artificial, are truly described in the foregoing plat and field notes, just as I found them on the ground; and that they are recorded in the Surveyor's Records in HUDSPETH County in Book UT Vol. 6 page 153

This 9th day of May, 1935.

Frank F. Friend
Licensed Land Surveyor of Texas, and
Special Surveyor of University Lands

For Plat see General Sketch, with
other data at back of this Vol.

The State of Texas

B.	M
58	59
87	86
U.	T.

HUDSPETH

County

SECTION No. 58

BLOCK No. "M"

FIELD NOTES of a survey of

680.6

ACRES of land made for THE

UNIVERSITY OF TEXAS by virtue of an

ACT approved March 29, 1929.

Mag. Declination $12^{\circ} 25'$ East.

True North is $0^{\circ} 10'$ to the left of the North point used in the Field notes of this survey.

Said survey is situated in

on the drainage of a wide, flat

about $31\frac{1}{2}$ miles N $30\frac{1}{2}^{\circ}$ W of

Sierra Blanca, the county site.

HUDSPETH

County, Texas,

Creek, a tributary of Salt Flat Lake,

Beginning at the SE corner of section #57, this Block.

Thence East 1900.0 varas set a concrete monument among large sand dunes and mesquite bushes for the SE corner of this section #58, stamped its brass plate in top as is represented in the figure above, from which a monument on Wind Mountain bears N $10^{\circ} 46'$ E; a gap on Cerro Diablo Peak bears N $23^{\circ} 28'$ E; a peak in Black Mountains bears N $85^{\circ} 06'$ E; Sierra Blanca Mountain bears S $27^{\circ} 25'$ E; a large chaparral bush bears N 1° W 86 varas.

Thence North 2022.2 varas to the SW corner and the SE corner respectively of section #50 and section #51.

Thence West 1900.0 varas to the SE corner of section #52 and the NE corner of section #57.

Thence South 2022.2 varas to the place of beginning.

Surveyed October 12, 1933.

Norris B. Creath

Gibbons Poteet

J. A. Conklin

Chainmen.

Transitman.

I, Frank F. Friend, Licensed Land Surveyor of Texas and Special Surveyor of University Lands, do hereby certify that the foregoing survey was made by me in the field and according to law; that the limits, boundaries, and corners, with the marks, natural and artificial, are truly described in the foregoing plat and field notes, just as I found them on the ground; and that they are recorded in the Surveyor's Records in HUDSPETH County in Book UT Vol. 6 page 154

This 9th day of May, 1935.

Frank F. Friend

Licensed Land Surveyor of Texas, and
Special Surveyor of University Lands

For Plat see General Sketch, with
other data at back of this Vol.

The State of Texas

B.	M.
58	59
87	86
U.	T.

HUDSPETH

County

SECTION No. 59

BLOCK No. "M"

FIELD NOTES of a survey of

680.6

ACRES of land made for THE

UNIVERSITY OF TEXAS by virtue of an

ACT approved March 29, 1929.

Mag. Declination $12^{\circ} 23'$ East.

True North is $0^{\circ} 11'$

to the left

of the North point used in

the Field notes of this survey.

Said survey is situated in
on the drainage of a wide, flat

HUDSPETH

County, Texas,

about 31 miles N 29° W of Sierra Blanca, the county site.
Creek, a tributary of Salt Flat Lake,

Beginning at a concrete monument set among large sand dunes and mesquite bushes for the SE corner of section #58, its brass plate in top having been stamped as is represented in the figure above, from which a monument on Wind Mountain bears N $10^{\circ} 46'$ E; a gap on Cerro Diablo Peak bears N $23^{\circ} 28'$ E; a peak in Black Mountains bears N $85^{\circ} 06'$ E; Sierra Blanca Mountain bears S $27^{\circ} 25'$ E; a large chaparral bush bears N 1° W 86 varas.

Thence East --- at 520 varas pass a hub nail on the south slope of a point of hill --- at 1209 varas cross a large deep drain running SE out of hills --- at 1900.0 varas point for the SE corner of this section #59.

Thence North 2022.2 varas to the SW corner of section #49 and the SE corner of section #50.

Thence West 1900.0 varas to the SE corner of section #51 and the NE corner of section #58.

Thence South 2022.2 varas to the place of beginning.

Surveyed October 12, 1933.

Norris B. Creath
Gibbons Poteet
J. A. Conklin

} Chainmen.
Transitman.

I, Frank F. Friend, Licensed Land Surveyor of Texas and Special Surveyor of University Lands, do hereby certify that the foregoing survey was made by me in the field and according to law; that the limits, boundaries, and corners, with the marks, natural and artificial, are truly described in the foregoing plat and field notes, just as I found them on the ground; and that they are recorded in the Surveyor's Records in HUDSPETH County in Book UT Vol. 6 page 155
This 9th day of May, 1935.

Frank F. Friend

Licensed Land Surveyor of Texas, and
Special Surveyor of University Lands

For Plat see General Sketch, with
other data at back of this Vol.

The State of Texas

156

B.	M
60	61
85	84
U.	T.

HUDSPETH

County

SECTION No. 60

BLOCK No. "M"

FIELD NOTES of a survey of

680.6

ACRES of land made for THE

UNIVERSITY OF TEXAS by virtue of an

ACT approved March 29, 1929.

Mag. Declination 12° 20' East.

True North is 0° 11½'

to the

left

of the North point used in

Said survey is situated in

on the drainage of a wide, flat

HUDSPETH

Creek, a tributary of

County, Texas,

about 30½ miles N 27½° W of Sierra Blanca, the county site.

Salt Flat Lake,

Beginning at the SE corner of section #59, this Block.

Thence East 1900.0 varas set a concrete monument on a brushy slope toward the SE, stamped its brass plate in top as is represented in the figure above, from which Sierra Blanca Mountain bears S 23° 01' E; a mountain peak bears S 10° 59' E; the east edge of a cap rock on Granite Mountain bears S 11° 43' W; the east end of a cap rock bears N 17° 35' E about 500 varas; the fissure in rock ledge under cave bears N 15° 20' W about 600 varas; the left edge of a rectangular stone lying on the floor of a cave to the right of a fissure in its roof bears N 33° 55' W about 800 varas; a clump of 6 mesquites 8 feet high bears S 68° W 24 varas.

Thence North --- at 568.2 varas south edge of cap rock --- at 2022.2 varas strike the south common corner of sections #48 and #49.

Thence West 1900.0 varas to the SE corner of section #50 and the NE corner of section #59.

Thence South 2022.2 varas to the place of beginning.

Surveyed October 12, 1933.

Norris B. Creath

Chainmen.

Gibbons Poteet

Transitman.

J. A. Conklin

I, Frank F. Friend, Licensed Land Surveyor of Texas and Special Surveyor of University Lands, do hereby certify that the foregoing survey was made by me in the field and according to law; that the limits, boundaries, and corners, with the marks, natural and artificial, are truly described in the foregoing plat and field notes, just as I found them on the ground; and that they are recorded in the Surveyor's Records in HUDSPETH County in Book UT Vol. 6 page 156

This 9th day of May, 1935.

Frank F. Friend

Licensed Land Surveyor of Texas, and
Special Surveyor of University Lands

For Plat see General Sketch, with other data at back of this Vol.

The State of Texas

B.	M
60	61
85	84
U.	T.

HUDSPETH

County

SECTION No. 61

BLOCK No. "M"

FIELD NOTES of a survey of

718.0

ACRES of land made for THE

UNIVERSITY OF TEXAS by virtue of an

ACT approved March 29, 1929.

Mag. Declination 12° 17' East.

True North is 0° 12'

to the

left

of the North point used in

the Field notes of this survey.

Said survey is situated in

HUDSPETH

County, Texas,

on the drainage of a wide, flat

Creek, a tributary of

Salt Flat Lake,

about 30 miles N 25½° W of Sierra Blanca, the county site.

Beginning at the SE corner of section #60, this Block, being a concrete monument set in a brushy area sloping southeasterly, its brass plate in top having been stamped as is represented in the figure above, from which Sierra Blanca Mountain bears S 23° 01' E; a mountain peak bears S 10° 59' E; the east edge of a cap rock on Granite Mountain bears S 11° 43' W; the east end of a cap rock bears N 17° 35' E about 500 varas; the fissure in rock ledge under cave bears N 15° 20' W about 600 varas; the left edge of a rectangular stone lying on the floor of a cave to the right of a fissure in its roof bears N 33° 55' W about 800 varas; a clump of 6 mesquites 8 feet high bears S 68° W 24 varas.

Thence S 88° 34' 14" E --- at 1393.2 varas cross a road running NE-SW --- at 2005.2 varas point for the SE corner of this section #61.

Thence North 2022.1 varas to the south common corner of section #47 and section #48.

Thence N 88° 34' 00" W 2005.2 varas to the SE corner of section #49 and the NE corner of section #60.

Thence South --- at 1454 varas point on south edge of cap rock --- at 2022.2 varas the place of beginning.

Surveyed October 12, 1933.

Norris B. Creath
Gibbons Poteet
J. A. Conklin

} Chainmen.
Transitman.

I, Frank F. Friend, Licensed Land Surveyor of Texas and Special Surveyor of University Lands, do hereby certify that the foregoing survey was made by me in the field and according to law; that the limits, boundaries, and corners, with the marks, natural and artificial, are truly described in the foregoing plat and field notes, just as I found them on the ground; and that they are recorded in the Surveyor's Records in HUDSPETH County in Book UT Vol. 6 page 157

This 9th day of May, 1935.

Frank F. Friend

Licensed Land Surveyor of Texas, and
Special Surveyor of University Lands

For Plat see General Sketch ,with
other data at back of this Vol.

The State of Texas

B.	M
62	63
83	82
U.	T.

HUDSPETH

County

SECTION No. 62

BLOCK No. "M"

FIELD NOTES of a survey of

718.0

ACRES of land made for THE

UNIVERSITY OF TEXAS by virtue of an

ACT approved March 29, 1929.

Mag. Declination 12° 15' East.

True North is 0° 12½' to the left of the North point used in the Field notes of this survey.

Said survey is situated in
on the drainage of a wide, flat
about 29½ miles N 23½° W of

HUDSPETH

Creek, a tributary of

County, Texas,

Salt Flat Lake,

Sierra Blanca, the county site.

Beginning at the common corner of sections #47, #48, and #61, this Block.

Thence S 88° 34' 00" E 2005.2 varas to the SW corner of section #46.

Thence South 2021.9 varas set a concrete monument for the SE corner of this section #62, situated on the south slope of a rocky hill, stamped its brass plate in top as is represented in the figure above, from which the right hand of two low, distant peaks bears S 4° 44' 30" W; Sierra Blanca east peak bears S 18° 17' 30" E; a high peak in Black Mountains bears N 84° 03' 30" E.

Thence N 88° 34' 14" W --- at 467 varas pass a hub nail in a gap in ridge extending north and south --- at 744 varas and at 938 varas cross drains out of nearby hills, the first running NW, the other running north --- at 2005.2 varas strike the SE corner of section #61.

Thence North 2022.1 varas to the place of beginning.

Surveyed October 12, 1933.

Norris B. Creath
Gibbons Poteet
J. A. Conklin

} Chainmen.
Transitman.

I, Frank F. Friend, Licensed Land Surveyor of Texas and Special Surveyor of University Lands, do hereby certify that the foregoing survey was made by me in the field and according to law; that the limits, boundaries, and corners, with the marks, natural and artificial, are truly described in the foregoing plat and field notes, just as I found them on the ground; and that they are recorded in the Surveyor's Records in HUDSPETH County in Book UT Vol. 6 page 158

This 10th day of May, 1935.

Frank F. Friend
Licensed Land Surveyor of Texas, and
Special Surveyor of University Lands

For Plat see General Sketch, with
other data at back of this Vol.

The State of Texas

B.	M
62	63
83	82
U.	T.

HUDSPETH

County

SECTION No. 63

BLOCK No. "M"

FIELD NOTES of a survey of

717.9 ACRES of land made for THE

UNIVERSITY OF TEXAS by virtue of an

ACT approved March 29, 1929.

Mag. Declination 12° 14' East.

True North is 0° 13'

to the

left

of the North point used in

the Field notes of this survey.

Said survey is situated in

HUDSPETH

County, Texas,

on the drainage of a wide, flat Creek, a tributary of Salt Flat Lake,
about 29 miles N 21½° W of Sierra Blanca, the county site.

Beginning at the SE corner of section #62, this Block, being a concrete monument set on the south slope of a rocky hill, its brass plate in top having been stamped as is represented in the figure above, from which the right hand of two low, distant peaks bears S 4° 44' 30" W; Sierra Blanca east peak bears S 18° 17' 30" E; a high peak in Black Mountains bears N 84° 03' 30" E.

Thence S 88° 34' 14" E 2005.2 varas to a point for the SE corner of this section #63.

Thence North 2021.8 varas to the SW corner of section #45 and the SE corner of section #46.

Thence N 88° 34' 00" W 2005.2 varas to the SE corner of section #47 and the NE corner of section #62.

Thence South 2021.9 varas to the place of beginning.

Surveyed October 12, 1933.

Norris B. Creath
Gibbons Poteet
J. A. Conklin

} Chainmen.
Transitman.

I, Frank F. Friend, Licensed Land Surveyor of Texas and Special Surveyor of University Lands, do hereby certify that the foregoing survey was made by me in the field and according to law; that the limits, boundaries, and corners, with the marks, natural and artificial, are truly described in the foregoing plat and field notes, just as I found them on the ground; and that they are recorded in the Surveyor's Records in HUDSPETH County in Book UT Vol. 6 page 159

This 10th day of May, 1935.

Frank F. Friend

Licensed Land Surveyor of Texas, and
Special Surveyor of University Lands

For Plat see General Sketch, with other data at back of this Vol.

The State of Texas

B.	M
64	65
81	80
U.	T.

HUDSPETH

SECTION No. 64
County } BLOCK No. "M"

FIELD NOTES of a survey of

717.9

ACRES of land made for THE

UNIVERSITY OF TEXAS by virtue of an

ACT approved March 29, 1929.

Mag. Declination 12° 13' East.

True North is 0° 13½' to the left of the North point used in the Field notes of this survey.

Said survey is situated in on the drainage of a wide, flat about 28½ miles N 19½° W of

HUDSPETH

Creek, a tributary of

County, Texas,

Salt Flat Lake, Sierra Blanca, the county site.

Beginning at the SE corner of section #63, this Block.

Thence North 2021.8 varas to the NE corner of said section #63, being also the SW corner of section #45 and the SE corner of section #46.

Thence S 88° 34' 00" E 2005.2 varas to the SW corner of section #44.

Thence South 2021.6 varas set a concrete monument for the SE corner of this section #64, situated on a flat, fixed rock, being the rim rock on the SE point of mesa. The monument has large rocks stacked around it, the whole being held together with cement. The brass plate in top of the monument was stamped as is represented in the figure above, from which San Antonio Peak bears N 3° 56' W; Cerro Diablo Peak bears N 15° 08' E; Signal Peak monument bears N 59° 00' E; a high peak in Black Mountains bears N 83° 19' E; Sierra Blanca Mountain (east peak) bears S 13° 05' E; a 6-inch letter "X", cut 1/2 inch deep in the face of a flat, fixed rock, bears S 35° 15' E 24.1 varas.

Thence N 88° 34' 14" W --- at 625 varas land on the west edge of mesa, from which point a large surface reservoir in drain running NE, known as "Granite Tank", bears N 10° 25' E about 1000 varas --- at 1509 varas cross a deep gulley running NE toward tank --- at 2005.2 varas the place of beginning.

Surveyed October 12, 1933.

Norris B. Creath
Gibbons Poteet
J. A. Conklin

} Chainmen.
Transitman.

I, Frank F. Friend, Licensed Land Surveyor of Texas and Special Surveyor of University Lands, do hereby certify that the foregoing survey was made by me in the field and according to law; that the limits, boundaries, and corners, with the marks, natural and artificial, are truly described in the foregoing plat and field notes, just as I found them on the ground; and that they are recorded in the Surveyor's Records in HUDSPETH County in Book UT Vol. 6 page 160

This 10th day of May, 1935.

Frank F. Friend

Licensed Land Surveyor of Texas, and
Special Surveyor of University Lands

For Plat see General Sketch, with
other data at back of this Vol.

The State of Texas

161

B.	M
64	65
81	80
U.	T.

HUDSPETH

County

SECTION No. 65

BLOCK No. "M"

FIELD NOTES of a survey of

717.8

ACRES of land made for THE

UNIVERSITY OF TEXAS by virtue of an

ACT approved March 29, 1929.

Mag. Declination 12° 10' East.

True North is 0° 14' to the left of the North point used in the Field notes of this survey.

Said survey is situated in

on the drainage of a wide, flat

about 28½ miles N 18° W of Sierra Blanca, the county site.

HUDSPETH

County, Texas,

Creek, a tributary of

Salt Flat Lake,

Beginning at the SE corner of section #64, this Block, being a concrete monument on the rim rock at the SE edge of mesa. The monument rests on a flat, fixed rock, having a number of large rocks stacked around it, the whole being held together with cement and stones, the brass plate in its top having been stamped as is represented in the figure above, from which San Antonio Peak bears N 3° 56' W; Cerro Diablo Peak bears N 15° 08' E; Signal Peak monument bears N 59° 00' E; a high peak in Black Mountains bears N 83° 19' E; Sierra Blanca Mountain (east peak) bears S 13° 05' E; a 6-inch letter "X" cut 1/2 inch deep in the face of a flat, fixed rock bears S 35° 15' E 24.1 varas.

Thence North 2021.6 varas to the south common corner of sections #44 and #45, and the NE corner of said section #64.

Thence S 88° 34' 00" E 2005.2 varas to the SW corner of section #43.

Thence South 2021.5 varas to a point for the SE corner of this section #65.

Thence N 88° 34' 14" W --- at 122 varas cross a road running NW and SE --- at 782 varas cross a 5-wire fence --- at 2005.2 varas the place of beginning.

Surveyed October 13, 1933.

Norris B. Creath

Gibbons Poteet

J. A. Conklin

Chainmen.

Transitman.

I, Frank F. Friend, Licensed Land Surveyor of Texas and Special Surveyor of University Lands, do hereby certify that the foregoing survey was made by me in the field and according to law; that the limits, boundaries, and corners, with the marks, natural and artificial, are truly described in the foregoing plat and field notes, just as I found them on the ground; and that they are recorded in the Surveyor's Records in HUDSPETH County in Book UT Vol. 6 page 161

This 10th day of May, 1935.

Frank F. Friend

Licensed Land Surveyor of Texas, and
Special Surveyor of University Lands

For Plat see General Sketch, with
other data at back of this Vol.

The State of Texas

162

B.	M
66	67
79	78
U.	T.

HUDSPETH

County

SECTION No. 66

BLOCK No. "M"

FIELD NOTES of a survey of

790.4

ACRES of land made for THE

UNIVERSITY OF TEXAS by virtue of an

ACT approved March 29, 1929.

Mag. Declination 12° 08' East.

True North is 0° 15'

the Field notes of this survey.

Said survey is situated in

on the drainage of a wide, flat

about 28 miles N 16° W of Sierra Blanca,

HUDSPETH Creek, a tributary of Salt Flat Lake,

County, Texas, the county site.

Beginning at the SE corner of section #65, this Block,

Thence North 2021.5 varas to the NE corner of same, being also the SW corner of section #43, and the SE corner of section #44.

Thence S 88° 34' 00" E 2194.4 varas to the SW corner of section #42.

Thence S 0° 46' E --- at 360 varas cross to the east side of a crooked wire fence --- at 1690 varas cross a rocky gulley running east --- at 1705 varas set a hub nail on top of ridge --- at 2022.2 varas set a concrete monument at the west end of a smooth valley sloping east, heavily coated with grass, there being hills north, west and south, for the SE corner of this section #66, stamped the brass plate in its top as is represented in the figure above, from which the monument on Signal Peak bears N 57° 27' E; Cerro Diablo Peak bears N 9° 52' E; a high peak in Black Mountains bears N 82° 20' E; a peak in the east part of Black Mountains bears N 87° 04' E.

Thence N 88° 34' 14" W --- at 419.7 varas recross the crooked wire fence --- at 2221.5 varas the place of beginning.

Surveyed October 13, 1933.

Norris B. Creath

Gibbons Poteet

J. A. Conklin

Chainmen.

Transitman.

I, Frank F. Friend, Licensed Land Surveyor of Texas and Special Surveyor of University Lands, do hereby certify that the foregoing survey was made by me in the field and according to law; that the limits, boundaries, and corners, with the marks, natural and artificial, are truly described in the foregoing plat and field notes, just as I found them on the ground; and that they are recorded in the Surveyor's Records in HUDSPETH County in Book UT Vol. 6 page 162

This 10th day of May, 1935.

Frank F. Friend
Licensed Land Surveyor of Texas, and
Special Surveyor of University Lands

For Plat see General Sketch, with
other data at back of this Vol.

The State of Texas

B.	M
66	67
79	78
U.	T.

HUDSPETH

County

SECTION No. 67

BLOCK No. "M"

FIELD NOTES of a survey of

720.4

ACRES of land made for THE

UNIVERSITY OF TEXAS by virtue of an

ACT approved March 29, 1929.

Mag. Declination $12^{\circ} 07'$ East.

True North is $0^{\circ} 15\frac{1}{2}'$ to the left of the North point used in the Field notes of this survey.

Said survey is situated in

on the drainage of a wide, flat

about $27\frac{1}{2}$ miles N 13° W of Sierra Blanca, the county site.

HUDSPETH

County, Texas,

Creek, a tributary of Salt Flat Lake,

Beginning at the SE corner of section #66, this Block, being a concrete monument set in a smooth plot thickly covered with grass, being in a cove surrounded by hills except on the east, its brass plate in top having been stamped as is represented in the figure above, from which the monument on Signal Peak bears N $57^{\circ} 27'$ E; Cerro Diablo Peak bears N $9^{\circ} 52'$ E; a high peak in Black Mountains bears N $82^{\circ} 20'$ E; a peak in the east part of Black Mountains bears N $87^{\circ} 04'$ E.

Thence N $89^{\circ} 14'$ E 2011.1 varas to a point for the SE corner of this section #67.

Thence N $0^{\circ} 46'$ W 2022.2 varas to the south common corner of sections #41 and #42.

Thence S $89^{\circ} 14'$ W 2011.1 varas to the SE corner of section #43.

Thence S $0^{\circ} 46'$ E --- at 360 varas cross to the east side of a crooked fence --- at 1690 varas cross a rocky gulley running east --- at 1705 varas pass a hub nail on a ridge --- at 2022.2 varas the place of beginning.

Surveyed October 13, 1933.

Norris B. Greath
Gibbons Poteet
J. A. Conklin

Chainmen.
Transitman.

I, Frank F. Friend, Licensed Land Surveyor of Texas and Special Surveyor of University Lands, do hereby certify that the foregoing survey was made by me in the field and according to law; that the limits, boundaries, and corners, with the marks, natural and artificial, are truly described in the foregoing plat and field notes, just as I found them on the ground; and that they are recorded in the Surveyor's Records in HUDSPETH County in Book UT Vol. 6 page 163

This 10th day of May, 1935.

Frank F. Friend
Licensed Land Surveyor of Texas, and
Special Surveyor of University Lands

For Plat see General Sketch, with
other data at back of this Vol.

The State of Texas

B.	M
68	69
77	76
U.	T.

HUDSPETH

County

SECTION No. 68

BLOCK No. "M"

FIELD NOTES of a survey of

720.4

ACRES of land made for THE

UNIVERSITY OF TEXAS by virtue of an

ACT approved March 29, 1929.

Mag. Declination 12° 05' East.

True North is 0° 16'

the Field notes of this survey.

Said survey is situated in

on the drainage of a wide, flat

about 27½ miles N 11° W of

Sierra Blanca, the county site.

HUDSPETH

County, Texas,

Creek, a tributary of Salt Flat Lake,

Beginning at the SE corner of section #67, this Block.

Thence N 89° 14' E --- at 46.1 varas placed a hub nail on top of a ridge extending north and south --- at 2011.1 varas set a concrete monument for the SE corner of this section #68 about 500 varas north of the west end of a low mesa in the east edge of a thick greasewood area, stamped its brass plate in top as is represented in the figure above, from which San Antonio Peak bears N 12° 04' W; a monument on Wind Mountain bears N 7° 59' W; Cerro Diablo Peak bears N 4° 41' E; a monument on Signal Peak bears N 55° 51' E.

Thence N 0° 46' W 2022.2 varas to the SW corner of section #40 and the SE corner of section #41.

Thence S 89° 14' W 2011.1 varas to the SE corner of section #42 and the NE corner of section #67.

Thence S 0° 46' E 2022.2 varas to the place of beginning.

Surveyed October 13, 1933.

Norris B. Creath
Gibbons Poteet
J. A. Conklin

} Chainmen.
Transitman.

I, Frank F. Friend, Licensed Land Surveyor of Texas and Special Surveyor of University Lands, do hereby certify that the foregoing survey was made by me in the field and according to law; that the limits, boundaries, and corners, with the marks, natural and artificial, are truly described in the foregoing plat and field notes, just as I found them on the ground; and that they are recorded in the Surveyor's Records in HUDSPETH County in Book UT Vol. 6 page 164

This 10th day of May, 1935.

Frank F. Friend

Licensed Land Surveyor of Texas, and
Special Surveyor of University Lands

For Plat see General Sketch, with other data at back of this Vol.

The State of Texas

B.	M
68	69
77	76
U.	T.

HUDSPETH

County

SECTION No. 69

BLOCK No. "M"

FIELD NOTES of a survey of

720.4

ACRES of land made for THE

UNIVERSITY OF TEXAS by virtue of an

ACT approved March 29, 1929.

Mag. Declination 12° 04' East.

True North is 0° 16½'

to the left

of the North point used in

the Field notes of this survey.

Said survey is situated in

HUDSPETH

County, Texas,

on the drainage of a wide, flat

Creek, a tributary of

Salt Flat Lake,

about 27½ miles N 9½° W of Sierra Blanca, the county site.

Beginning at the SE corner of section #68, this Block, being a concrete monument set about 500 varas north of the west end of a low mesa in the east edge of an area thickly covered with greasewood, its brass plate in top having been stamped as is represented in the figure above, from which San Antonio Peak bears N 12° 04' W; a monument on Wind Mountain bears N 7° 59' W; Cerro Diablo Peak bears N 4° 41' E; monument on Signal Peak bears N 55° 51' E.

Thence N 0° 46' W 2022.2 varas to the SW corner of section #40 and the SE corner of section #41.

Thence N 89° 14' E 2011.1 varas to the SW corner of section #39.

Thence S 0° 46' E 2022.2 varas to a point for the SE corner of this section #69.

Thence S 89° 14' W --- at 331 varas cross a road running NE and SW --- at 715 varas pass through a prairie dog town --- at 912 varas cross a drain running NE --- at 993 varas cross another road running NE and SW --- at 1425 varas pass a hub nail on top of a hill --- at 2011.1 varas the place of beginning.

Surveyed October 13, 1933.

Norris B. Creath

Gibbons Poteet

J. A. Conklin

Chainmen.

Transitman.

I, Frank F. Friend, Licensed Land Surveyor of Texas and Special Surveyor of University Lands, do hereby certify that the foregoing survey was made by me in the field and according to law; that the limits, boundaries, and corners, with the marks, natural and artificial, are truly described in the foregoing plat and field notes, just as I found them on the ground; and that they are recorded in the Surveyor's Records in HUDSPETH County in Book UT Vol. 6 page 165

This 10th day of May, 1935.

Frank F. Friend

Licensed Land Surveyor of Texas, and
Special Surveyor of University Lands

For Plat see General Sketch, with
other data at back of this Vol.

The State of Texas

B.	M
70	71
75	74
U.	T.

HUDSPETH

County

SECTION No. 70

BLOCK No. "M"

FIELD NOTES of a survey of

720.4

ACRES of land made for THE

UNIVERSITY OF TEXAS by virtue of an

ACT approved March 29, 1929.

Mag. Declination 12° 02' East.

True North is 0° 17'

the Field notes of this survey.

to the

left

of the North point used in

Said survey is situated in

on the drainage of a wide, flat

about 27½ miles N 7° W of Sierra Blanca, the county site.

HUDSPETH

Creek, a tributary of

County, Texas,

Salt Flat Lake,

Beginning at the SE corner of section #69, this Block.

Thence N 89° 14' E 2011.1 varas set a concrete monument on the NW side of a drain running NE for the SE corner of this section #70, stamped its brass plate in top as is represented in the figure above, from which monument on Wind Mountain bears N 11° 39' W; Cerro Diablo Peak bears N 0° 34' W; monument on Signal Peak bears N 54° 11' E; a high peak in Black Mountains bears N 80° 12' E; Sierra Blanca Mountain bears S 3° 59' W.

Thence N 0° 46' W 2022.2 varas to the SW corner of section #38 and the SE corner of section #39.

Thence S 89° 14' W 2011.1 varas to the SE corner of section #40 and the NE corner of said section #69.

Thence S 0° 46' E 2022.2 varas to the place of beginning.

Surveyed October 13, 1933.

Norris B. Creath

Gibbons Poteet

J. A. Conklin

Chainmen.

Transitman.

I, Frank F. Friend, Licensed Land Surveyor of Texas and Special Surveyor of University Lands, do hereby certify that the foregoing survey was made by me in the field and according to law; that the limits, boundaries, and corners, with the marks, natural and artificial, are truly described in the foregoing plat and field notes, just as I found them on the ground; and that they are recorded in the Surveyor's Records in HUDSPETH County in Book UT Vol. 6 page 166

This 10th day of May, 1935.

Frank F. Friend

Licensed Land Surveyor of Texas, and
Special Surveyor of University Lands

For Plat see General Sketch, with
other data at back of this Vol.

The State of Texas

B.	M
70	71
75	74
U.	T.

HUDSPETH

County

SECTION No. 71

BLOCK No. "M"

FIELD NOTES of a survey of

720.4

ACRES of land made for THE

UNIVERSITY OF TEXAS by virtue of an

ACT approved March 29, 1929.

Mag. Declination $11^{\circ} 59'$ East.

True North is $0^{\circ} 18'$

the Field notes of this survey.

Said survey is situated in

on the drainage of a wide, flat

about 27 miles N $4\frac{1}{2}^{\circ}$ W of

Sierra Blanca, the county site.

HUDSPETH

County, Texas,

Creek, a tributary of Salt Flat Lake,

Beginning at the SE corner of section #70, this Block, being a concrete monument set on the NW side of a drain running NE, its brass plate in which monument on Wind Mountain bears N $11^{\circ} 39'$ W; Cerro Diablo Peak peak in Black Mountains bears N $54^{\circ} 11'$ E; a high S $3^{\circ} 59'$ W.

Thence N $89^{\circ} 14'$ E 2011.1 varas to a point for the SE corner of this section #71.

Thence N $0^{\circ} 46'$ W --- at 1590 varas point from which a large surface reservoir, known as Molesworth Tank, bears west 150 varas --- at 2022.2 varas strike the SW corner of section #37 and the SE corner of section #38.

Thence S $89^{\circ} 14'$ W 2011.1 varas to the SE corner of section #39 and the NE corner of section #70.

Thence S $0^{\circ} 46'$ E 2022.2 varas to the place of beginning.

Surveyed October 13, 1933.

Norris B. Creath

Gibbons Poteet

J. A. Conklin

Chainmen.

Transitman.

I, Frank F. Friend, Licensed Land Surveyor of Texas and Special Surveyor of University Lands, do hereby certify that the foregoing survey was made by me in the field and according to law; that the limits, boundaries, and corners, with the marks, natural and artificial, are truly described in the foregoing plat and field notes, just as I found them on the ground; and that they are recorded in the Surveyor's Records in HUDSPETH County in Book UT Vol. 6 page 167

This 10th day of May, 1935.

Frank F. Friend
Licensed Land Surveyor of Texas, and
Special Surveyor of University Lands

For Plat see General Sketch, with other data at back of this Vol.

The State of Texas

168

B.	B.
72	37
73	60
M U.	N T.

HUDSPETH

County

SECTION No. 72

BLOCK No. "M"

FIELD NOTES of a survey of

720.4

ACRES of land made for THE

UNIVERSITY OF TEXAS by virtue of an

ACT approved March 29, 1929.

Mag. Declination 11° 58' East.

True North is 0° 18½' to the left of the North point used in the Field notes of this survey.

Said survey is situated in on the drainage of a wide, flat about 27 miles N 3° W of Sierra Blanca, the county site.

HUDSPETH

County, Texas,

Creek, a tributary of Salt Flat Lake,

Beginning at the SE corner of section #71, this Block.

Thence N 0° 46' W --- at 1590 varas point from which a large surface reservoir, known as Molesworth Tank, bears west 150 varas --- at 2022.2 varas strike the SW corner of section #37 and the SE corner of section #38.

Thence N 89° 14' E 2011.1 varas to a point 43.2 varas south of a drain, the SE corner of section #37.

Thence S 0° 46' E --- at 1061 varas cross a drain running NE --- at 1548.6 varas point from which a stone mound bears east 2.0 varas --- at 2022.2 varas set a concrete monument on the SE slope of a point jutting south, stamped its brass plate in top as is represented in the figure above, from which Signal Peak bears N 52° 21' E; a high peak in Black Mountains bears N 78° 32' E; Sierra Blanca Mountain bears S 9° 34' W; an allthorn on opposite side of a shorth drain running south bears N 56° 30' E about 200 varas; a Spanish Dagger 14 feet high, top crooked, bears N 16° E 29 varas; a cavity 1 inch deep, resembling a human foot print, both in size and shape, in a flat, fixed rock, 4.5 varas north of an elliptical, perpendicular fissure 1 inch in diameter in the same rock bears N 79° 30' E 82.5 varas.

Thence S 89° 14' W --- at 152 varas cross a drain running SE --- at 1483 varas cross a road running NW and SE --- at 2011.1 varas the place of beginning.

Surveyed October 16, 1933.

Norris B. Creath
Gibbons Poteet
J. A. Conklin

} Chainmen.
Transitman.

I, Frank F. Friend, Licensed Land Surveyor of Texas and Special Surveyor of University Lands, do hereby certify that the foregoing survey was made by me in the field and according to law; that the limits, boundaries, and corners, with the marks, natural and artificial, are truly described in the foregoing plat and field notes, just as I found them on the ground; and that they are recorded in the Surveyor's Records in HUDSPETH County in Book UT Vol. 6 page 168

This 10th day of May, 1935.

Frank F. Friend
Licensed Land Surveyor of Texas, and
Special Surveyor of University Lands

For Plat see General Sketch, with other data at back of this Vol.

The State of Texas

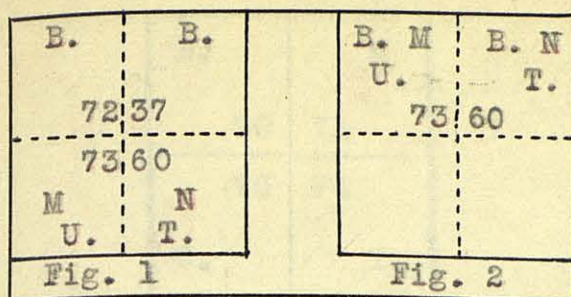

HUDSPETH

County

SECTION No. 73

BLOCK No. "M"

FIELD NOTES of a survey of

720.4

ACRES of land made for THE

UNIVERSITY OF TEXAS by virtue of an

ACT approved March 29, 1929.

Mag. Declination 11° 58' East.

True North is 0° 18½'

to the left

of the North point used in

Said survey is situated in
on the drainage of a wide, flat
about 26 miles N 3° W of Sierra Blanca,

HUDSPETH

County, Texas,

Creek, a tributary of Salt Flat Lake,
the county site.

Beginning at a concrete monument set on the SE slope of a point of hill jutting south for the SE corner of section #72, this Block, its brass plate in top having been stamped as is represented in the figure No. 1 above, from which a monument on Signal Peak bears N 52° 21' E; a high peak in Black Mountains bears N 78° 32' E; Sierra Blanca Mountain bears S 9° 34' W; an allthorn on opposite side of a short drain running south bears N 56° 30' E about 200 varas; a Spanish Dagger 14 feet high, top crooked, bears N 16° E 29 varas; a cavity 1 inch deep resembling a human foot print, both in size and shape, in a flat, fixed rock, 4.5 varas north of an elliptical, perpendicular fissure 1 inch in diameter in the same rock bears N 79° 30' E 82.5 varas.

Thence S 89° 14' W --- at 152 varas cross a drain running SE --- at 1483 varas cross a road running NW and SE --- at 2011.1 varas strike the SE corner of section #71.

Thence S 0° 46' E 2022.2 varas to a point for the SW corner of this section #73.

Thence N 89° 14' E 2011.1 varas set another concrete monument in a prairie for the SE corner of this section #73, stamped its brass plate in top as is represented in figure No. 2 above, from which the monument on Signal Peak bears N 51° 04' E; a high peak in Black Mountains bears N 73° 28' E; a monument on peak in Black Mountains bears N 81° 24' E; a cedar stake bears N 6° 57' E 62.7 varas.

Thence N 0° 46' W --- at 920.2 varas recross the road running NW and SE --- at 924.2 varas cross another old road running parallel to the other road --- at 2022.2 varas the place of beginning.

Surveyed October 16, 1933.

Norris B. Creath
Gibbons Poteet
J. A. Conklin

Chainmen.
Transitman.

I, Frank F. Friend, Licensed Land Surveyor of Texas and Special Surveyor of University Lands, do hereby certify that the foregoing survey was made by me in the field and according to law; that the limits, boundaries, and corners, with the marks, natural and artificial, are truly described in the foregoing plat and field notes, just as I found them on the ground; and that they are recorded in the Surveyor's Records in HUDSPETH County in Book UT Vol. 6 page 169

This 13th day of May, 1935.

Frank F. Friend
Licensed Land Surveyor of Texas, and
Special Surveyor of University Lands

For Plat see General Sketch, with
other data at back of this Vol.

The State of Texas

B.	M
70	71
75	74
U.	T.

HUDSPETH

County

SECTION No. 74

BLOCK No. "M"

FIELD NOTES of a survey of

720.4

ACRES of land made for THE

UNIVERSITY OF TEXAS by virtue of an

ACT approved March 29, 1929.

Mag. Declination 11° 59' East.

True North is 0° 18'

to the left

of the North point used in

the Field notes of this survey.

Said survey is situated in

HUDSPETH

County, Texas,

on the drainage of a wide, flat

Creek, a tributary of

Salt Flat Lake,

about 26 miles N 5° W of Sierra Blanca, the county site.

Beginning at the SW corner of section #73, this Block.

Thence N 0° 46' W 2022.2 varas to the south common corner of sections #71 and #72.

Thence S 89° 14' W 2011.1 varas to the concrete monument set on the NW side of a drain running NE for the SE corner of section #70, its brass plate in top having been stamped as is represented in the figure above, from which monument on Wind Mountain bears N 11° 39' W; Cerro Diablo Peak bears N 0° 34' W; monument on Signal Peak bears N 54° 11' E; a high peak in Black Mountains bears N 80° 12' E; Sierra Blanca Mountain bears S 3° 59' W.

Thence S 0° 46' E 2022.2 varas to a point for the SW corner of this section #74.

Thence N 89° 14' E 2011.1 varas to the place of beginning.

Surveyed October 16, 1933.

Norris B. Creath
Gibbons Poteet
J. A. Conklin

} Chainmen.
Transitman.

I, Frank F. Friend, Licensed Land Surveyor of Texas and Special Surveyor of University Lands, do hereby certify that the foregoing survey was made by me in the field and according to law; that the limits, boundaries, and corners, with the marks, natural and artificial, are truly described in the foregoing plat and field notes, just as I found them on the ground; and that they are recorded in the Surveyor's Records in HUDSPETH County in Book UT Vol. 6 page 170.

This 13th day of May, 1935.

Frank F. Friend
Licensed Land Surveyor of Texas, and
Special Surveyor of University Lands

For Plat see General Sketch, with other data at back of this Vol.

The State of Texas

171

B.	M
70	71
75	74
U.	T.

HUDSPETH

County

SECTION No. 75

BLOCK No. "M"

FIELD NOTES of a survey of

720.4

ACRES of land made for THE

UNIVERSITY OF TEXAS by virtue of an

ACT approved March 29, 1929.

Mag. Declination 12° 00' East.

True North is 0° 17'

the Field notes of this survey.

to the

left

of the North point used in

Said survey is situated in

HUDSPETH

County, Texas,

on the drainage of a wide, flat Creek, a tributary of Salt Flat Lake, about 26 miles N 8° W of Sierra Blanca, the county site.

Beginning at the common corner of sections #70, #71, and #74, this Block, being a concrete monument set on the NW side of a drain running NE for the SE corner of said section #70, its brass plate in top having been stamped as is represented in the figure above, from which monument on Wind Mountain bears N 11° 39' W; Cerro Diablo Peak bears N 0° 34' W; monument on Signal Peak bears N 54° 11' E; a high peak in Black Mountains bears N 80° 12' E; Sierra Blanca Mountain bears S 3° 59' W.

Thence S 0° 46' E 2022.2 varas to the SW corner of section #74.

Thence S 89° 14' W 2011.1 varas to a point for the SW corner of section #75.

Thence N 0° 46' W 2022.2 varas to the south common corner of sections #69 and #70.

Thence N 89° 14' E 2011.1 varas to the place of beginning.

Surveyed October 16, 1933.

Norris B. Creath
Gibbons Poteet
J. A. Conklin

} Chainmen.
Transitman.

I, Frank F. Friend, Licensed Land Surveyor of Texas and Special Surveyor of University Lands, do hereby certify that the foregoing survey was made by me in the field and according to law; that the limits, boundaries, and corners, with the marks, natural and artificial, are truly described in the foregoing plat and field notes, just as I found them on the ground; and that they are recorded in the Surveyor's Records in HUDSPETH County in Book UT Vol. 6 page 171

This 13th day of May, 1935.

Frank F. Friend
Licensed Land Surveyor of Texas, and
Special Surveyor of University Lands

For Plat see General Sketch, with
other data at back of this Vol.

The State of Texas

B.	M	U.	T.
68	69	77	76
77	76		
U.	T.		
Fig. 1		Fig. 2	

HUDSPETH

County

SECTION No. 76

BLOCK No. "M"

FIELD NOTES of a survey of

720.4

ACRES of land made for THE

UNIVERSITY OF TEXAS by virtue of an

ACT approved March 29, 1929.

Mag. Declination 12° 02' East.

True North is 0° 16½' to the left of the North point used in
the Field notes of this survey.

Said survey is situated in HUDSPETH County, Texas,
on the drainage of a wide, flat Creek, a tributary of Salt Flat Lake,
about 26 miles N 91° W of Sierra Blanca, the county site.

Beginning at the SW corner of section #75, this Block.

Thence N 0° 46' W 2022.2 varas to the SE corner of section #69 and the
SW corner of section #70.

Thence S 89° 14' W --- at 331 varas cross a road running NE and SW
--- at 715 varas pass through a prairie dog town --- at 912 varas
cross a drain running NE --- at 993 varas cross another road running
NE and SW --- at 1425.0 varas pass a hub nail on top of a hill --- at
2011.1 varas strike the concrete monument set about 500 varas north
of the west end of a low mesa in the east edge of an area thickly
covered with greasewood for the SE corner of section #68, its brass
plate in top having been stamped as is represented in figure No. 1
above, from which San Antonio Peak bears N 12° 04' W; a monument on
Wind Mountain bears N 7° 59' W; Cerro Diablo Peak bears N 4° 41' E;
the monument on Signal Peak bears N 55° 51' E.

Thence S 0° 46' E --- at 571.7 varas built a stone mount over a hub
nail on a rocky point of hill --- at 1272 varas cross a road --- at
1500 varas in center of large flat drain running NE --- at 2022.2
varas set another concrete monument on the NW slope of a hill for the
SW corner of this section #76, stamped its brass plate in top as is
represented in figure No. 2 above, from which the monument on Signal
Peak bears N 54° 39' E; San Antonio Peak bears N 11° 40' W; the west
end of Alamo Mountain bears N 19° 42' W; a peak in Dog Mountains bears
N 12° 19' W; the monument on Wind Mountain bears N 7° 45' W; a dirt
tank bears N 88° 16' W about 3500 varas.

Thence N 89° 14' E 2011.1 varas to the place of beginning.

Surveyed October 16, 1933.

Norris B. Creath
Gibbons Poteet
J. A. Conklin

Chainmen.
Transitman.

I, Frank F. Friend, Licensed Land Surveyor of Texas and Special Surveyor of University
Lands, do hereby certify that the foregoing survey was made by me in the field and according to law;
that the limits, boundaries, and corners, with the marks, natural and artificial, are truly described
in the foregoing plat and field notes, just as I found them on the ground; and that they are recorded
in the Surveyor's Records in HUDSPETH County in Book UT Vol. 6 page 172
This 13th day of May, 1935.

Frank F. Friend
Licensed Land Surveyor of Texas, and
Special Surveyor of University Lands

For Plat see General Sketch, with
other data at back of this Vol.

The State of Texas

U.	T.		B.	M
B.	M			
77	76		68	69
			77	76
			U.	T.
Fig. 1			Fig. 2	

HUDSPETH

SECTION No. 77
County } BLOCK No. "M"

FIELD NOTES of a survey of

720.4

ACRES of land made for THE

UNIVERSITY OF TEXAS by virtue of an

ACT approved March 29, 1929.

Mag. Declination 12° 03' East.

True North is 0° 16'

the Field notes of this survey.

Said survey is situated in

on the drainage of a wide, flat

about 26½ miles N 12° W of Sierra Blanca,

the county site.

HUDSPETH

County, Texas,

Creek, a tributary of Salt Flat Lake,

Beginning at a concrete monument set on the NW slope of a hill for the SW corner of section #76, this Block, its brass plate in top having been stamped as is represented in figure No. 1 above, from which the monument on Signal Peak bears N 54° 39' E; San Antonio Peak bears N 11° 40' W; the west end of Alamo Mountain bears N 19° 42' W; a peak in Dog Mountains bears N 12° 19' W; the monument on Wind Mountain bears N 7° 45' W; a dirt tank bears N 88° 16' W about 3500 varas.

Thence S 89° 14' W 2011.1 varas to a point for the SW corner of this section #77.

Thence N 0° 46' W 2022.2 varas to the SE corner of section #67, being the SW corner of section #68.

Thence N 89° 14' E --- at 46.1 varas pass a hub nail on a ridge extending north and south --- at 2011.1 varas strike the concrete monument set for the SE corner of section #68, situated about 500 varas north of the west end of a low mesa in the east edge of an area thickly covered by greasewood brush, its brass plate in top having been stamped as is represented in figure No. 2 above, from which San Antonio Peak bears N 12° 04' W; a monument on Wind Mountain bears N 7° 59' W; Cerro Diablo Peak bears N 4° 41' E; the monument on Signal Peak bears N 55° 51' E.

Thence S 0° 46' E --- at 571.7 varas pass a stone mound over a hub nail on the point of a rocky hill --- at 1272 varas cross a road --- at 1500 varas point in center of a large drain running NE --- at 2022.2 varas the place of beginning.

Surveyed October 16, 1933.

Norris B. Creath
Gibbons Poteet
J. A. Conklin

} Chainmen.
Transitman.

I, Frank F. Friend, Licensed Land Surveyor of Texas and Special Surveyor of University Lands, do hereby certify that the foregoing survey was made by me in the field and according to law; that the limits, boundaries, and corners, with the marks, natural and artificial, are truly described in the foregoing plat and field notes, just as I found them on the ground; and that they are recorded in the Surveyor's Records in HUDSPETH County in Book UT Vol. 6 page 173

This 13th day of May, 1935.

Frank F. Friend
Licensed Land Surveyor of Texas, and
Special Surveyor of University Lands

For Plat see General Sketch, with other data at back of this Vol.

The State of Texas

174

B.	M
66	67
79	78
U.	T.

HUDSPETH

County

SECTION No. 78

BLOCK No. "M"

FIELD NOTES of a survey of

720.4

ACRES of land made for THE

UNIVERSITY OF TEXAS by virtue of an

ACT approved March 29, 1929.

Mag. Declination 12° 05' East.

True North is 0° 15½' to the left of the North point used in the Field notes of this survey.

Said survey is situated in on the drainage of a wide, flat about 26½ miles N 14° W of Sierra Blanca, the county site.

HUDSPETH

Creek, a tributary of

County, Texas,

Salt Flat Lake,

Beginning at the SW corner of section #77, this Block.

Thence S 89° 14' W, passing just south of a dirt tank, 2011.1 varas to a point for the SW corner of this section #78.

Thence N 0° 46' W 2022.2 varas to the concrete monument set for the SE corner of section #66, situated in a small cove, being smooth ground thickly covered with grass, surrounded by hills on the north, west, and south, its brass plate in top having been stamped as is represented in the figure above, from which the monument on Signal Peak bears N 57° 27' E; Cerro Diablo Peak bears N 9° 52' E; a high peak in Black Mountains bears N 82° 20' E; a peak in the east part of Black Mountains bears N 87° 04' E.

Thence N 89° 14' E 2011.1 varas to the SE corner of section #67, the SW corner of section #68, and the NW corner of section #77.

Thence S 0° 46' E 2022.2 varas to the place of beginning.

Surveyed October 16, 1933.

Norris B. Creath
Gibbons Poteet
J. A. Conklin

Chainmen.
Transitman.

I, Frank F. Friend, Licensed Land Surveyor of Texas and Special Surveyor of University Lands, do hereby certify that the foregoing survey was made by me in the field and according to law; that the limits, boundaries, and corners, with the marks, natural and artificial, are truly described in the foregoing plat and field notes, just as I found them on the ground; and that they are recorded in the Surveyor's Records in HUDSPETH County in Book UT Vol. 6 page 174

This 13th day of May, 1935.

Frank F. Friend
Licensed Land Surveyor of Texas, and
Special Surveyor of University Lands

For Plat see General Sketch, with other data at back of this Vol.

The State of Texas

175

	E.	M	
	66	67	
	79	78	
	U.	T.	

HUDSPETH

County

SECTION No. 79

BLOCK No. "M"

FIELD NOTES of a survey of

800.0

ACRES of land made for THE

UNIVERSITY OF TEXAS by virtue of an

ACT approved March 29, 1929.

Mag. Declination 12° 08' East.

True North is 0° 15'

to the

left

of the North point used in

the Field notes of this survey.

Said survey is situated in

on the drainage of a wide, flat

about 27 miles N 17°W of Sierra Blanca,

HUDSPETH

County, Texas,

Creek, a tributary of Salt Flat Lake, the county site.

Beginning at the common corner of sections #66, #67, and #78, being a concrete monument set for the SE corner of said section #66, situated in a small cove on smooth ground thickly covered with grass, skirted by hills on the north, west, and south, its brass plate in top having been stamped as is represented in the figure above, from which the monument on Signal Peak bears N 57° 27' E; Cerro Diablo Peak bears N 9° 52' E; a high peak in Black Mountains bears N 82° 20' E; a peak in the east part of Black Mountains bears N 87° 04' E.

Thence N 88° 34' 14" W --- at 419.7 varas cross a crooked 5-wire fence --- at 2221.5 varas strike the SE corner of section #65.

Thence South 2021.5 varas to a point for the SW corner of this section #79.

Thence S 88° 34' 29" E 2248.6 varas to the SW corner of section #78.

Thence N 0° 46' W 2022.2 varas to the place of beginning.

Surveyed October 17, 1933.

Norris B. Creath

Gibbons Poteet

J. A. Conklin

Chainmen.

Transitman.

I, Frank F. Friend, Licensed Land Surveyor of Texas and Special Surveyor of University Lands, do hereby certify that the foregoing survey was made by me in the field and according to law; that the limits, boundaries, and corners, with the marks, natural and artificial, are truly described in the foregoing plat and field notes, just as I found them on the ground; and that they are recorded in the Surveyor's Records in HUDSPETH County in Book UT Vol. 6 page 175

This 13th day of May, 1935.

Frank F. Friend
Licensed Land Surveyor of Texas, and
Special Surveyor of University Lands

For Plat see General Sketch, with other data at back of this Vol.

The State of Texas

B.	M		B.	M
64	65		U.	T.
81	80		81	80
U.	T.			
Fig. 1			Fig. 2	

HUDSPETH

SECTION No. 80
County } BLOCK No. "M"

FIELD NOTES of a survey of

717.8

ACRES of land made for THE

UNIVERSITY OF TEXAS by virtue of an

ACT approved March 29, 1929.

Mag. Declination 12° 09' East.

True North is 0° 14' to the left of the North point used in the Field notes of this survey.

Said survey is situated in on the drainage of a wide, flat about 27 miles N 19° W of Sierra Blanca, the county site.

HUDSPETH

County, Texas,

Creek, a tributary of Salt Flat Lake,

Beginning at the SW corner of section #79, this Block.

Thence North 2021.5 varas to the SE corner of section #65 and the SW corner of section #66.

Thence N 88° 34' 14" W --- at 122 varas cross a road running NW and SE --- at 782 varas cross a 5-wire fence --- at 2005.2 varas strike the concrete monument set for the SE corner of section #64, situated on the rim rock on the SE edge of a mesa, the monument resting on a flat, fixed rock, having other rocks stacked around it, the whole being held together by cement, its brass plate in top having been stamped as is represented in figure No. 1 above, from which San Antonio Peak bears N 3° 56' W; Cerro Diablo Peak bears N 15° 08' E; Signal Peak monument bears N 59° 00' E; a high peak in Black Mountains bears N 83° 19' E; Sierra Blanca Mountain (east peak) bears S 13° 05' E; a 6-inch letter "X", cut 1/2 inch deep in the face of a flat, fixed rock, bears S 35° 15' E 24.1 varas.

Thence South 2021.6 varas set another concrete monument in a grease-wood prairie for the SW corner of this section #80, stamped its brass plate in top as is represented in figure No. 2 above, from which a monument on Wind Mountain bears N 0° 15' W; Cerro Diablo Peak bears N 14° 29' E; Signal Peak monument bears N 57° 52' E; a high peak in Black Mountains bears N 80° 19' E; an allthorn bears N 6° 15' E 37.5 varas.

Thence S 88° 34' 29" E 2005.2 varas to the place of beginning.

Surveyed October 17, 1933.

Norris B. Creath
Gibbons Poteet
J. A. Conklin

} Chainmen.
Transitman.

I, Frank F. Friend, Licensed Land Surveyor of Texas and Special Surveyor of University Lands, do hereby certify that the foregoing survey was made by me in the field and according to law; that the limits, boundaries, and corners, with the marks, natural and artificial, are truly described in the foregoing plat and field notes, just as I found them on the ground; and that they are recorded in the Surveyor's Records in HUDSPETH County in Book UT Vol. 6 page 176

This 13th day of May, 1935.

Frank F. Friend
Licensed Land Surveyor of Texas, and
Special Surveyor of University Lands

For Plat see General Sketch, with other data at back of this Vol.

The State of Texas

177

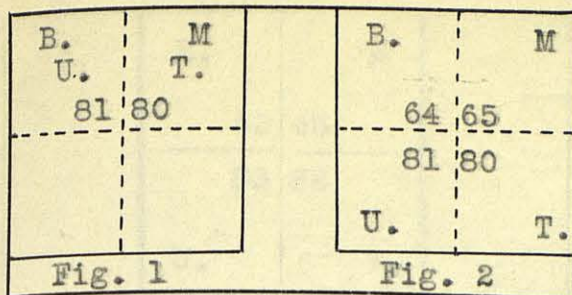

HUDSPETH

County

SECTION No. 81

BLOCK No. "M"

FIELD NOTES of a survey of

717.9

ACRES of land made for THE

UNIVERSITY OF TEXAS by virtue of an

ACT approved March 29, 1929.

Mag. Declination $12^{\circ} 10'$ East.

True North is $0^{\circ} 13\frac{1}{2}'$ to the left of the North point used in the Field notes of this survey.

Said survey is situated in on the drainage of a wide, flat about $27\frac{1}{2}$ miles N $20\frac{1}{2}^{\circ}$ W of Sierra Blanca, the county site.

HUDSPETH

County, Texas,

Creek, a tributary of Salt Flat Lake,

Beginning at the SW corner of section #80, this Block, being a concrete monument set in a greasewood prairie, the brass plate in its top having been stamped as is represented in figure #1 above, from which a monument on Wind Mountain bears N $0^{\circ} 15'$ W; Cerro Diablo Peak bears N $14^{\circ} 29'$ E; Signal Peak monument bears N $57^{\circ} 52'$ E; a high peak in Black Mountains bears N $80^{\circ} 19'$ E; an allthorn bears N $6^{\circ} 15'$ E 37.5 varas.

Thence North 2021.6 varas to another concrete monument set on the SE point of a rocky mesa for the SE corner of section #64, being on the rim rock and resting upon the flat face of a fixed rock, having other rocks stacked around, the whole being held together with cement, the brass plate in top of which monument having been stamped as is represented in figure #2 above, from which San Antonio Peak bears N $3^{\circ} 56'$ W; Cerro Diablo Peak bears N $15^{\circ} 08'$ E; Signal Peak monument bears N $59^{\circ} 00'$ E; a high peak in Black Mountains bears N $83^{\circ} 19'$ E; Sierra Blanca Mountain (east peak) bears S $13^{\circ} 05'$ E; a 6-inch letter "X", cut $\frac{1}{2}$ inch deep in the face of a flat, fixed rock, bears S $35^{\circ} 15'$ E 24.1 varas.

Thence N $88^{\circ} 34' 14''$ W --- at 625 varas land on the west edge of mesa from which a large reservoir, known as Granite Tank, bears N $10^{\circ} 25'$ E about 1000 varas --- at 1509 varas cross a deep gulley running NE toward Granite Tank --- at 2005.2 varas strike the SE corner of section #63.

Thence South 2021.8 varas to a point for the SW corner of this section #81.

Thence S $88^{\circ} 34' 29''$ E 2005.2 varas to the place of beginning.

Surveyed October 17, 1933.

Norris B. Creath
Gibbons Poteet
J. A. Conklin

} Chainmen.
Transitman.

I, Frank F. Friend, Licensed Land Surveyor of Texas and Special Surveyor of University Lands, do hereby certify that the foregoing survey was made by me in the field and according to law; that the limits, boundaries, and corners, with the marks, natural and artificial, are truly described in the foregoing plat and field notes, just as I found them on the ground; and that they are recorded in the Surveyor's Records in HUDSPETH County in Book UT Vol. 6 page 177

This 14th day of May, 1935.

Frank F. Friend
Licensed Land Surveyor of Texas, and
Special Surveyor of University Lands

For Plat see General Sketch, with
other data at back of this Vol.

The State of Texas

B.	M
62	63
83	82
U.	T.

HUDSPETH

County

SECTION No. 82

BLOCK No. "M"

FIELD NOTES of a survey of

717.9

ACRES of land made for THE

UNIVERSITY OF TEXAS by virtue of an

ACT approved March 29, 1929.

Mag. Declination 12° 13' East.

True North is 0° 13' to the left of the North point used in the Field notes of this survey.

Said survey is situated in

on the drainage of a wide, flat about 28 miles N 22½° W of

HUDSPETH

Creek, a tributary of

County, Texas,

Salt Flat Lake, the county site.

Beginning at the common corner of sections #63, #64, and #81, this Block.

Thence N 88° 34' 14" W 2005.2 varas to the concrete monument set on the south slope of a rocky hill for the SE corner of section #62, its brass plate in top having been stamped as is represented in the figure above, from which the right hand of two low distant peaks bears S 4° 44' 30" W; Sierra Blanca east peak bears S 18° 17' 30" E; a high peak in Black Mountains bears N 84° 03' 30" E.

Thence South 2021.9 varas to a point for the SW corner of this section #82.

Thence S 88° 34' 29" E 2005.2 varas to the SW corner of section #81.

Thence North 2021.8 varas to the place of beginning.

Surveyed October 17, 1933.

Norris B. Creath

Gibbons Poteet

J. A. Conklin

Chainmen.

Transitman.

I, Frank F. Friend, Licensed Land Surveyor of Texas and Special Surveyor of University Lands, do hereby certify that the foregoing survey was made by me in the field and according to law; that the limits, boundaries, and corners, with the marks, natural and artificial, are truly described in the foregoing plat and field notes, just as I found them on the ground; and that they are recorded in the Surveyor's Records in HUDSPETH County in Book UT Vol. 6 page 178

This 14th day of May, 1935.

Frank F. Friend

Licensed Land Surveyor of Texas, and
Special Surveyor of University Lands

For Plat see General Sketch, with
other data at back of this Vol.

The State of Texas

179

B.	M
62	63
83	82
U.	T.

HUDSPETH

County

SECTION No. 83

BLOCK No. "M"

FIELD NOTES of a survey of

718.0

ACRES of land made for THE

UNIVERSITY OF TEXAS by virtue of an

ACT approved March 29, 1929.

Mag. Declination $12^{\circ} 14'$ East.

True North is $0^{\circ} 12\frac{1}{2}'$ to the left of the North point used in the Field notes of this survey.

Said survey is situated in HUDSPETH County, Texas, on the drainage of a wide, flat Creek, a tributary of Salt Flat Lake, about $28\frac{1}{2}$ miles N 25° W of Sierra Blanca, the county site.

Beginning at the SW corner of section #82, this Block.

Thence North 2021.9 varas to the concrete monument set on the south slope of a rocky hill for the SE corner of section #62, its brass plate in top having been stamped as is represented in the figure above, from which the right hand of two low distant peaks bears S $4^{\circ} 44' 30''$ W; Sierra Blanca east peak bears S $18^{\circ} 17' 30''$ E; a high peak in Black Mountains bears N $84^{\circ} 03' 30''$ E.

Thence N $88^{\circ} 34' 14''$ W --- at 467 varas pass a hub nail in gap in a north and south ridge --- at 744 varas and at 938 varas cross drains out of nearby hills, the first running NW, the second running north --- at 2005.2 varas strike the SE corner of section #61.

Thence south 2022.1 varas to a point for the SW corner of this section #83.

Thence S $88^{\circ} 34' 29''$ E 2005.2 varas to the place of beginning.

Surveyed October 17, 1933.

Norris B. Creath
Gibbons Poteet
J. A. Conklin

Chainmen:
Transitman.

I, Frank F. Friend, Licensed Land Surveyor of Texas and Special Surveyor of University Lands, do hereby certify that the foregoing survey was made by me in the field and according to law; that the limits, boundaries, and corners, with the marks, natural and artificial, are truly described in the foregoing plat and field notes, just as I found them on the ground; and that they are recorded in the Surveyor's Records in HUDSPETH County in Book UT Vol. 6 page 179

This 14th day of May, 1935.

Frank F. Friend
Licensed Land Surveyor of Texas, and
Special Surveyor of University Lands

For Plat see General Sketch, with other data at back of this Vol.

The State of Texas

B.	M	U.	T.
60	61	85	84
85	84		
U.	T.		
Fig. 1		Fig. 2	

HUDSPETH

County

SECTION No. 84

BLOCK No. "M"

FIELD NOTES of a survey of

718.0

ACRES of land made for THE

UNIVERSITY OF TEXAS by virtue of an

ACT approved March 29, 1929.

Mag. Declination $12^{\circ} 16'$ East.

True North is $0^{\circ} 12'$ to the left of the North point used in the Field notes of this survey.

Said survey is situated in HUDSPETH County, Texas, on the drainage of a wide, flat Creek, a tributary of Salt Flat Lake, about 29 miles N 27° W of Sierra Blanca, the county site.

Beginning at the SW corner of section #83, this Block.

Thence North 2022.1 varas to the SE corner of section #61, the SW corner of section #62, and the NW corner of said section #83.

Thence N $88^{\circ} 34' 14''$ W --- at 612 varas cross a road running NE and SW --- at 2005.2 varas strike the concrete monument set for the SE corner of section #60, situated on a brushy slope toward the SE, its brass plate in top having been stamped as is represented in figure #1 above, from which Sierra Blanca Mountain bears S $23^{\circ} 01'$ E; a mountain peak bears S $10^{\circ} 59'$ E; the east edge of a cap rock on Granite Mountain bears S $11^{\circ} 43'$ W; the east end of a cap rock bears N $17^{\circ} 35'$ E about 500 varas; the fissure in rock ledge over cave bears N $15^{\circ} 20'$ W about 600 varas; the left edge of a rectangular stone lying on the floor of a cave, to the right of a fissure in its roof, bears N $33^{\circ} 55'$ W about 800 varas; a clump of 6 mesquites 8 feet high bears S 68° W 24 varas.

Thence South --- at 477 varas and at 927 varas cross drains, each running east, the first deep and narrow, the other wide --- at 960 varas cross a road running NE and SW, from which point in road a large surface reservoir, known as Williamsburg Tank, bears East about 500 varas --- at 2022.2 varas set another concrete monument for the SW corner of this section #84, situated on a low prairie near large drainage channel running NE, stamped its brass plate in top as is represented in figure #2 above, from which the east perpendicular edge of cap rock on Granite Mountain bears S $16^{\circ} 21'$ W.

Thence S $88^{\circ} 34' 29''$ E 2005.2 varas to the place of beginning.

Surveyed October 17, 1933.

Norris B. Creath
Gibbons Poteet
J. A. Conklin

} Chainmen.
Transitman.

I, Frank F. Friend, Licensed Land Surveyor of Texas and Special Surveyor of University Lands, do hereby certify that the foregoing survey was made by me in the field and according to law; that the limits, boundaries, and corners, with the marks, natural and artificial, are truly described in the foregoing plat and field notes, just as I found them on the ground; and that they are recorded in the Surveyor's Records in HUDSPETH County in Book UT Vol. 6 page 180

This 14th day of May, 1935.

Frank F. Friend
Licensed Land Surveyor of Texas, and
Special Surveyor of University Lands

For Plat see General Sketch, with other data at back of this Vol.

The State of Texas

B.	M	U.	T.
60	61	85	84
85	84		
U.	T.		
Fig. 1		Fig. 2	

HUDSPETH

County

SECTION No. 85

BLOCK No. "M"

FIELD NOTES of a survey of

680.6

ACRES of land made for THE

UNIVERSITY OF TEXAS by virtue of an

ACT approved March 29, 1929.

Mag. Declination 12° 18' East.

True North is 0° 11½' to the left of the North point used in the Field notes of this survey.

Said survey is situated in HUDSPETH County, Texas, on the drainage of a wide, flat Creek, a tributary of Salt Flat Lake, about 29½ miles N 28°W of Sierra Blanca, the county site.

Beginning at the common corner of sections #60, #61, and #84, this Block, being a concrete monument set on a brushy slope toward the SE for the SE corner of said section #60, its brass plate in top having been stamped as is represented in figure #1 above, from which Sierra Blanca Mountain bears S 23° 01' E; a mountain peak bears S 10° 59' E; the east edge of a cap rock on Granite Mountain bears S 11° 43' W; the east end of a cap rock bears N 17° 35' E about 500 varas; the fissure in rock ledge over cave bears N 15° 20' W about 600 varas; the left edge of a rectangular stone lying on the floor of a cave, to the right of a fissure in its roof, bears N 33° 55' W about 800 varas; a clump of 6 mesquites 8 feet high bears S 68° W 24 varas.

Thence South --- at 477 varas and at 927 varas cross drains, each running east, the first being deep and narrow and the second wide and flat --- at 960 varas cross a road running NE and SW, from which point in road a large surface reservoir, known as Williamsburg Tank, bears east about 500 varas --- at 2022.2 varas strike another concrete monument which was set for the SW corner of section #84, situated on a low prairie near a large drainage channel running NE, its brass plate in top having been stamped as is represented in figure #2 above, from which the east perpendicular edge of cap rock on Granite Mountain bears S 16° 21' W.

Thence West 1900.0 varas to a point for the SW corner of this section #85.

Thence North 2022.2 varas to the south common corner of section #59 and section #60.

Thence East 1900.0 varas to the place of beginning.

Surveyed October 17, 1933.

Norris B. Creath
Gibbons Poteet
J. A. Conklin

} Chainmen.
Transitman.

I, Frank F. Friend, Licensed Land Surveyor of Texas and Special Surveyor of University Lands, do hereby certify that the foregoing survey was made by me in the field and according to law; that the limits, boundaries, and corners, with the marks, natural and artificial, are truly described in the foregoing plat and field notes, just as I found them on the ground; and that they are recorded in the Surveyor's Records in HUDSPETH County in Book UT Vol. 6 page 181

This 14th day of May, 1935.

Frank F. Friend
Licensed Land Surveyor of Texas, and
Special Surveyor of University Lands

For Plat see General Sketch, with
other data at back of this Vol.

The State of Texas

	B.	M	
	58	59	
	87	86	
	U.	T.	

HUDSPETH

County

SECTION No. 86

BLOCK No. "M"

FIELD NOTES of a survey of

680.6

ACRES of land made for THE

UNIVERSITY OF TEXAS by virtue of an

ACT approved March 29, 1929.

Mag. Declination 12° 20' East.

True North is 0° 11' to the left of the North point used in
the Field notes of this survey.

Said survey is situated in HUDSPETH County, Texas,
on the drainage of a wide, flat Creek, a tributary of Salt Flat Lake,
about 30 miles N 30°W of Sierra Blanca, the county site.

Beginning at the SW corner of section #85, this Block.

Thence North 2022.2 varas to the common corner of said section #85
and sections #59 and #60.

Thence West --- at 691 varas cross a large, deep drain running SE out
of nearby hills --- at 1380 varas pass a hub nail on the south slope
of a point of hill --- at 1900.0 varas strike the concrete monument
set among large sand dunes and mesquite bushes for the SE corner of
section #58, its brass plate in top having been stamped as is repre-
sented in figure above, from which a monument on Wind Mountain bears
N 10° 46' E; a gap on Cerro Diablo Peak bears N 23° 28' E; a peak in
Black Mountains bears N 85° 06' E; Sierra Blanca Mountain bears
S 27° 25' E; a large chaparral bush bears N 1° W 86 varas.

Thence South 2022.2 varas to a point for the SW corner of this section
#86.

Thence East 1900.0 varas to the place of beginning.

Surveyed October 18, 1933.

Norris B. Creath
Gibbons Poteet
J. A. Conklin

} Chainmen.
Transitman.

I, Frank F. Friend, Licensed Land Surveyor of Texas and Special Surveyor of University
Lands, do hereby certify that the foregoing survey was made by me in the field and according to law;
that the limits, boundaries, and corners, with the marks, natural and artificial, are truly described
in the foregoing plat and field notes, just as I found them on the ground; and that they are recorded
in the Surveyor's Records in HUDSPETH County in Book UT Vol. 6 page 182

This 14th day of May, 1935.

Frank F. Friend
Licensed Land Surveyor of Texas, and
Special Surveyor of University Lands

For Plat see General Sketch, with
other data at back of this Vol.

The State of Texas

B.	M
58	59
87	86
U.	T.

HUDSPETH

County

SECTION No. 87

BLOCK No. "M"

FIELD NOTES of a survey of

680.6

ACRES of land made for THE

UNIVERSITY OF TEXAS by virtue of an

ACT approved March 29, 1929.

Mag. Declination 12° 23' East.

True North is 0° 10'

the Field notes of this survey.

Said survey is situated in

on the drainage of a wide, flat

about 30½ miles N 31° W of Sierra Blanca, the county site.

HUDSPETH

County, Texas,

Creek, a tributary of Salt Flat Lake;

Beginning at the common corner of sections #58, #59, and #86, this Block, same being a concrete monument set among large sand dunes and mesquite bushes for the SE corner of said section #58, its brass plate in top having been stamped as is represented in the figure above, from which a monument on Wind Mountain bears N 10° 46' E; a gap on Cerro Diablo Peak bears N 23° 28' E; a peak in Black Mountains bears N 85° 06' E; Sierra Blanca Mountain bears S 27° 25' E; a large chaparral bush bears N 1° W 86 varas.

Thence West 1900.0 varas to the SE corner of section #57.

Thence South 2022.2 varas to a point for the SW corner of this section #87.

Thence East 1900.0 varas to the SW corner of section #86.

Thence North 2022.2 varas to the place of beginning.

Surveyed October 18, 1933.

Norris B. Creath
Gibbons Poteet
J. A. Conklin

Chainmen.

Transitman.

I, Frank F. Friend, Licensed Land Surveyor of Texas and Special Surveyor of University Lands, do hereby certify that the foregoing survey was made by me in the field and according to law; that the limits, boundaries, and corners, with the marks, natural and artificial, are truly described in the foregoing plat and field notes, just as I found them on the ground; and that they are recorded in the Surveyor's Records in HUDSPETH County in Book UT Vol. 6 page 183

This 14th day of May, 1935.

Frank F. Friend

Licensed Land Surveyor of Texas, and
Special Surveyor of University Lands

For Plat see General Sketch, with other data at back of this Vol.

The State of Texas

B.	M.	U.	T.
56	57	89	88
89	88		
U.	T.		
Fig. 1		Fig. 2	

HUDSPETH

County

SECTION No. 88

BLOCK No. "M"

FIELD NOTES of a survey of

680.6

ACRES of land made for THE

UNIVERSITY OF TEXAS by virtue of an

ACT approved March 29, 1929.

Mag. Declination $12^{\circ} 25'$ East.

True North is $0^{\circ} 09\frac{1}{2}'$ to the left of the North point used in the Field notes of this survey.

Said survey is situated in HUDSPETH County, Texas, on the drainage of a wide, flat Creek, a tributary of Salt Flat Lake, about 31 miles N 33° W of Sierra Blanca, the county site.

Beginning at the SW corner of section #87, this Block.

Thence North 2022.2 varas to the south common corner of section #57 and section #58.

Thence West 1900.0 varas to the SE corner of section #56, being a concrete monument set on a level sandy mesa, its brass plate in top having been stamped as is represented in figure #1 above, from which a monument on Wind Mountain bears N $14^{\circ} 13'$ E; Cerro Diablo Peak bears N $32^{\circ} 15'$ E; Signal Peak monument bears N $63^{\circ} 49'$ E; a peak in Black Mountains bears N $85^{\circ} 30'$ E; Granite Mountain bears S $41^{\circ} 50'$ W; Cerro Alto monument bears N $35^{\circ} 16'$ W; a small scrub mesquite bears S $49^{\circ} 15'$ W 26 varas.

Thence South 2022.2 varas set another concrete monument on top of a mesa near the north edge of a drain running east, under a new 4-wire fence, for the SW corner of this section #88, stamped its brass plate in top as is represented in figure #2 above, from which a monument on Wind Mountain bears N $13^{\circ} 45'$ E; Cerro Diablo Peak bears N $31^{\circ} 03'$ E; Granite Mountain bears S $51^{\circ} 48'$ E; Sierra Blanca Mountain bears S $32^{\circ} 46'$ E.

Thence East 1900.0 varas to the place of beginning.

Surveyed October 18, 1933.

Norris B. Creath
Gibbons Poteet
J. A. Conklin

Chainmen.
Transitman.

I, Frank F. Friend, Licensed Land Surveyor of Texas and Special Surveyor of University Lands, do hereby certify that the foregoing survey was made by me in the field and according to law; that the limits, boundaries, and corners, with the marks, natural and artificial, are truly described in the foregoing plat and field notes, just as I found them on the ground; and that they are recorded in the Surveyor's Records in HUDSPETH County in Book UT Vol. 6 page 184

This 14th day of May, 1935.

Frank F. Friend

Licensed Land Surveyor of Texas, and
Special Surveyor of University Lands

For Plat see General Sketch, with other data at back of this Vol.

The State of Texas

B.	M.	U.	T.
56	57	89	88
89	88		
U.	T.		
Fig. 1		Fig. 2	

HUDSPETH

County

SECTION No. 89

BLOCK No. "M"

FIELD NOTES of a survey of

680.6

ACRES of land made for THE

UNIVERSITY OF TEXAS by virtue of an

ACT approved March 29, 1929.

Mag. Declination 12° 28' East.

True North is 0° 09' to the left of the North point used in the Field notes of this survey.

Said survey is situated in HUDSPETH County, Texas, on the drainage of a wide, flat Creek, a tributary of Salt Flat Lake, about 31½ miles N 34½° W of Sierra Blanca, the county site.

Beginning at the common corner of sections #56, #57, and #88, this Block, being a concrete monument set on a sandy level mesa for the SE corner of said section #56, its brass plate in top having been stamped as is represented in figure #1 above, from which a monument on Wind Mountain bears N 14° 13' E; Cerro Diablo Peak bears N 32° 15' E; Signal Peak monument bears N 63° 49' E; a peak in Black Mountains bears N 85° 30' E; Granite Mountain bears S 41° 50' W; a monument on Cerro Alto bears N 35° 16' W; a small scrub mesquite bears S 49° 15' W 26 varas.

Thence South 2022.2 varas to the concrete monument set on top of a mesa near the north edge of a drain running east, being under a new 4-wire fence, for the SW corner of section #88, its brass plate in top having been stamped as is represented in figure #2 above, from which a monument on Wind Mountain bears N 13° 45' E; Cerro Diablo Peak bears N 31° 03' E; Granite Mountain bears S 51° 48' E; Sierra Blanca Mountain bears S 32° 46' E.

Thence West --- at 450 varas, 789 varas, and at 1442 varas cross drains, the first two running south, the third running SE --- at 1900.0 varas point for the SW corner of this section #89.

Thence North 2022.2 varas to the SE corner of section #55 and the SW corner of section #56.

Thence East 1900.0 varas to the place of beginning.

Surveyed October 18, 1933.

Norris B. Creath
Gibbons Poteet
J. A. Conklin

Chainmen.
Transitman.

I, Frank F. Friend, Licensed Land Surveyor of Texas and Special Surveyor of University Lands, do hereby certify that the foregoing survey was made by me in the field and according to law; that the limits, boundaries, and corners, with the marks, natural and artificial, are truly described in the foregoing plat and field notes, just as I found them on the ground; and that they are recorded in the Surveyor's Records in HUDSPETH County in Book UT Vol. 6 page 185

This 14th day of May, 1935.

Frank F. Friend
Licensed Land Surveyor of Texas, and
Special Surveyor of University Lands

For Plat see General Sketch, with other data at back of this Vol.

The State of Texas

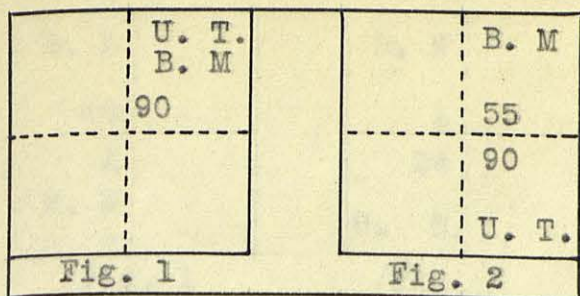

HUDSPETH

County

SECTION No. 90

BLOCK No. "M"

FIELD NOTES of a survey of

680.6

ACRES of land made for THE

UNIVERSITY OF TEXAS by virtue of an

ACT approved March 29, 1929.

Mag. Declination 12° 30' East.

True North is 0° 08½' to the left of the North point used in the Field notes of this survey.

Said survey is situated in on the drainage of a wide, flat about 32 miles N 36° W of Sierra Blanca, the county site.

HUDSPETH

County, Texas,

Creek, a tributary of Salt Flat Lake,

Beginning at the SW corner of section #89, this Block,

Thence West --- at 1469 varas cross a road running north and south --- at 1470.6 varas cross a 4-wire fence, also running north and south --- at 1900.0 varas set a concrete monument on the SW side of a small, deep basin, the basin being on a high, level mesa, for the SW corner of this section #90, stamped its brass plate in top as is represented in figure #1 above, from which the center of the basin bears N 50° E 55 varas; a very large pebble mound built around a Yucca stalk 2 feet high on the SE side of basin bears N 87° 30' E 114.2 varas; a clump of allthorns bears N 34° W about 420 varas; a hub nail bears North 354.2 varas.

Thence North 2022.2 varas to the concrete monument set for the SW corner of section #55, situated on a level prairie, its brass plate in top having been stamped as is represented in figure #2 above, from which a monument on Wind Mountain bears N 12° 33' E; Cerro Diablo Peak bears N 35° 40' E; a peak in Black Mountains bears N 85° 47' E; Sierra Blanca Mountain bears S 35° 08' E.

Thence East 1900.0 varas to the SW corner of section #56 and the NW corner of section #89.

Thence South 2022.2 varas to the place of beginning.

Surveyed October 18, 1933.

Norris B. Creath

Gibbons Poteet

J. A. Conklin

Chainmen.

Transitman.

I, Frank F. Friend, Licensed Land Surveyor of Texas and Special Surveyor of University Lands, do hereby certify that the foregoing survey was made by me in the field and according to law; that the limits, boundaries, and corners, with the marks, natural and artificial, are truly described in the foregoing plat and field notes, just as I found them on the ground; and that they are recorded in the Surveyor's Records in HUDSPETH County in Book UT Vol. 6 page 186

This 14th day of May, 1935.

Frank F. Friend

Licensed Land Surveyor of Texas, and
Special Surveyor of University Lands

For Plat see General Sketch, with
other data at back of this Vol.

The State of Texas

B. L		B. N	
48		1	
1		24	
B. N		U. T.	
U. T.			
Fig. 1		Fig. 2	

HUDSPETH

County

SECTION No. 1

BLOCK No. "N"

FIELD NOTES of a survey of

675.4

ACRES of land made for THE

UNIVERSITY OF TEXAS by virtue of an

ACT approved March 29, 1929.

Mag. Declination 11° 40' East.

True North is 0° 25' 10" to the left of the North point used in the Field notes of this survey.

Said survey is situated in HUDSPETH County, Texas, on the drainage of a wide, flat Creek, a tributary of Salt Flat Lake, about 32½ miles N 20° E of Sierra Blanca, the county site.

Beginning at a concrete monument set in a prairie overgrown by greasewood and mesquite about 250 varas SW of a drain running NW for the SE corner of section #48, Block "L", University Land, said monument being in the west line of Survey #6, Block #68, Tsp. 4, T. & P. RR. Co. Land, its brass plate in top having been stamped as is represented in figure #1 above, from which a peak in Dog Mountain bears N 48° 35' W; Cerro Diablo Peak bears N 38° 12' W; a monument on Signal Peak bears N 43° 22' 30" E; a verticle column of rock at the east end of cap rock on Black Mountains (Williams' "Needle Point") bears S 19° 30' E; a peak at the west end of Black Mountains bears S 43° 09' W; small mesquites bears N 29° 45' E 27.6 varas and S 10° 30' W 52.2 varas; an old stone mound of about 30 large rocks, one rock 5" x 5" x 10", marked "UL 1886", identified as the original marker by Williams of the SE corner of Block "L", bears N 89° 14' E 70.4 varas. From this old rock mound the "Needle Point" bears S 18° 54' 30" E and a rocky peak at the west end of Black Mountains bears S 43° 36' W.

Thence S 0° 25' 10" E --- at 356 varas cross a dim road running about east and west --- at 2022.3 varas set another concrete monument in a level plain covered by greasewood about ¾ mile north of the foot of Black Mountains for the SE corner of this section #1, being in the west line of Block #68, Tsp. 4, T. & P. Lands, stamped its brass plate in top as is represented in figure #2 above, from which a peak in Dog Mountain bears N 47° 04' W; San Antonio Peak bears N 40° 50' W; Cerro Diablo Peak bears N 36° 40' W; a monument on Signal Peak bears N 41° 46' E; a high peak in east end of Black Mountains bears S 23° 30' E; a mesquite bush bears N 70° 45' W 4.5 varas.

Thence S 89° 14' W 1879.3 varas to a point for the SW corner of this section #1.

Thence N 0° 46' W 2022.2 varas to the south common corner of sections #47 and #48, Block "L".

Thence N 89° 14' E --- at 134 varas cross old Sierra Blanca-Salt Flat Road --- at 1891.6 varas the place of beginning.

Surveyed October 18, 1933.

Norris B. Creath
Gibbons Poteet
J. A. Conklin

} Chainmen.
Transitman.

I, Frank F. Friend, Licensed Land Surveyor of Texas and Special Surveyor of University Lands, do hereby certify that the foregoing survey was made by me in the field and according to law; that the limits, boundaries, and corners, with the marks, natural and artificial, are truly described in the foregoing plat and field notes, just as I found them on the ground; and that they are recorded in the Surveyor's Records in HUDSPETH County in Book UT Vol. 6 page 187.

This 15th day of May, 1935.

Frank F. Friend
Licensed Land Surveyor of Texas, and
Special Surveyor of University Lands

For Plat see General Sketch, with
other data at back of this Vol.

The State of Texas

B.	L
46	47
3	2
B.	N
U.	T.

HUDSPETH

County

SECTION No. 2

BLOCK No. "N"

FIELD NOTES of a survey of

701.5

ACRES of land made for THE

UNIVERSITY OF TEXAS by virtue of an

ACT approved March 29, 1929.

Mag. Declination 11° 41' East.

True North is 0° 24½' to the left of the North point used in
the Field notes of this survey.

Said survey is situated in HUDSPETH County, Texas,
on the drainage of a wide, flat Creek, a tributary of Salt Flat Lake,
about 32 miles N 18° E of Sierra Blanca, the county site.

Beginning at the SW corner of section #1, this Block.

Thence N 0° 46' W 2022.2 varas to the NW corner of said section #1,
Block "N", being the south common corner of section #47 and #48, Block
"L", University Land.

Thence S 89° 14' W 1958.4 varas to the concrete monument set on the
east slope of a limestone ridge among greasewood brush for the SE
corner of section #46, Block "L", its brass plate in top having been
stamped as is represented in the figure above, from which a monument
on Signal Peak bears N 46° 26' E; Cerro Diablo Peak bears N 34° 05' W;
San Antonio Peak bears N 39° 20' W; a large rock in a gap near the west
end of Black Mountains bears S 0° 52' W; a peak in Dog Mountains bears
N 45° 47' W; a high peak in east end of Black Mountains bears
S 43° 29' E.

Thence S 0° 46' E 2022.2 varas to a point for the SW corner of this
section #2.

Thence N 89° 14' E 1958.4 varas to the place of beginning.

Surveyed October 18, 1933.

Norris B. Creath
Gibbons Poteet
J. A. Conklin

} Chainmen.
Transitman.

I, Frank F. Friend, Licensed Land Surveyor of Texas and Special Surveyor of University
Lands, do hereby certify that the foregoing survey was made by me in the field and according to law;
that the limits, boundaries, and corners, with the marks, natural and artificial, are truly described
in the foregoing plat and field notes, just as I found them on the ground; and that they are recorded
in the Surveyor's Records in HUDSPETH County in Book UT Vol. 6 page 188
This 15th day of May, 1935.

Frank F. Friend

Licensed Land Surveyor of Texas, and
Special Surveyor of University Lands

For Plat see General Sketch, with
other data at back of this Vol.

The State of Texas

E.	L
46	47
3	2
B. U.	N T.

HUDSPETH

County

SECTION No. 3

BLOCK No. "N"

FIELD NOTES of a survey of

701.5

ACRES of land made for THE

UNIVERSITY OF TEXAS by virtue of an

ACT approved March 29, 1929.

Mag. Declination 11° 43' East.

True North is 0° 24'

the Field notes of this survey.

to the left

of the North point used in

Said survey is situated in

HUDSPETH

County, Texas,

on the drainage of a wide, flat

Creek, a tributary of

Salt Flat Lake,

about 31½ miles N 17° E of Sierra Blanca, the county site.

Beginning at a concrete monument set among greasewood bushes on the SE slope of a limestone ridge for the SE corner of section #46, Block "L", University Land, being the SW corner of section #47, same Block, and the NW corner of section #2, this Block, the brass plate in its top having been stamped as is represented in the figure above, from which a monument on Signal Peak bears N 46° 26' E; Cerro Diablo Peak bears N 34° 05' W; San Antonio Peak bears N 39° 20' W; a large rock in a gap near the west end of Black Mountains bears S 0° 52' W; a peak in Dog Mountains bears N 45° 47' W; a high peak in east end of Black Mountains bears S 43° 29' E.

Thence S 0° 46' E 2022.2 varas to the SW corner of said section #2.

Thence S 89° 14' W 1958.4 varas to a point for the SW corner of this section #3.

Thence N 0° 46' W 2022.2 varas to the south common corner of sections #45 and #46, Block "L".

Thence N 89° 14' E --- at 666 varas cross a road running slightly north of west and south of east --- at 1958.4 the place of beginning.

Surveyed October 19, 1933.

Norris B. Creath

Gibbons Poteet

J. A. Conklin

Chainmen.

Transitman.

I, Frank F. Friend, Licensed Land Surveyor of Texas and Special Surveyor of University Lands, do hereby certify that the foregoing survey was made by me in the field and according to law; that the limits, boundaries, and corners, with the marks, natural and artificial, are truly described in the foregoing plat and field notes, just as I found them on the ground; and that they are recorded in the Surveyor's Records in HUDSPETH County in Book UT Vol. 6 page 189.

This 15th day of May, 1935.

Frank F. Friend
Licensed Land Surveyor of Texas, and
Special Surveyor of University Lands

For Plat see General Sketch, with other data at back of this Vol.

The State of Texas

190

B.	L
44	45
5	4
B. U.	N T.

HUDSPETH

County

SECTION No. 4

BLOCK No. "N"

FIELD NOTES of a survey of

701.5

ACRES of land made for THE

UNIVERSITY OF TEXAS by virtue of an

ACT approved March 29, 1929.

Mag. Declination $11^{\circ} 44'$ East.

True North is $0^{\circ} 23\frac{1}{2}'$ to the left of the North point used in the Field notes of this survey.

Said survey is situated in HUDSPETH County, Texas, on the drainage of a wide, flat Creek, a tributary of Salt Flat Lake, about 31 miles N 15° E of Sierra Blanca, the county site.

Beginning at the SE corner of section #45 and the SW corner of section #46, Block "L", University Land, and the NW corner of section #3, this Block.

Thence S $0^{\circ} 46'$ E 2022.2 varas to the SW corner of said section #3.

Thence S $89^{\circ} 14'$ W 1958.4 varas to a point for the SW corner of this section #4.

Thence N $0^{\circ} 46'$ W 2022.2 varas to the concrete monument set on the east slope of a ridge for the SE corner of section #44, Block "L", its brass plate in top having been stamped as is represented in the figure above, from which a balanced rock in Antelope Hills bears N $52^{\circ} 41'$ W; a steel windmill bears N $43^{\circ} 08'$ W about 1500 varas; Cerro Diablo Peak bears N $29^{\circ} 28'$ W; the monument on Signal Peak bears N $49^{\circ} 15'$ E; the perpendicular edge of a large boulder on the east slope of a high peak in Black Mountains bears S $52^{\circ} 17' 30''$ E; four mesquites bear N $18^{\circ} 15'$ E 6.0 varas, N $31^{\circ} 30'$ E 4.0 varas, N $48^{\circ} 15'$ E 3.5 varas, and S $48^{\circ} 45'$ E 7.0 varas.

Thence N $89^{\circ} 14'$ E 1958.4 varas to the place of beginning.

Surveyed October 19, 1933.

Norris B. Creath
Gibbons Poteet
J. A. Conklin

} Chainmen.
Transitman.

I, Frank F. Friend, Licensed Land Surveyor of Texas and Special Surveyor of University Lands, do hereby certify that the foregoing survey was made by me in the field and according to law; that the limits, boundaries, and corners, with the marks, natural and artificial, are truly described in the foregoing plat and field notes, just as I found them on the ground; and that they are recorded in the Surveyor's Records in HUDSPETH County in Book UT Vol. 6 page 190

This 15th day of May, 1935.

Frank F. Friend

Licensed Land Surveyor of Texas, and
Special Surveyor of University Lands

For Plat see General Sketch, with
other data at back of this Vol.

The State of Texas

B.	L
44	45
5	4
B.	N
U.	T.

HUDSPETH

County

SECTION No. 5

BLOCK No. "N"

FIELD NOTES of a survey of

701.5

ACRES of land made for THE

UNIVERSITY OF TEXAS by virtue of an

ACT approved March 29, 1929.

Mag. Declination 11° 46' East.

True North is 0° 23'

to the left

of the North point used in

the Field notes of this survey.

Said survey is situated in

HUDSPETH

County, Texas,

on the drainage of a wide, flat

Creek, a tributary of Salt Flat Lake,

about 31 miles N 12½° E of Sierra Blanca, the county site.

Beginning at the SE corner of section #44 and the SW corner of section #45, Block "L", University Land, being the NW corner of section #4, this Block, a concrete monument set on the east slope of a ridge for the SE corner of said section #44, its brass plate in top having been stamped as is represented in the figure above, from which a balanced rock in Antelope Hills bears N 52° 41' W; a steel windmill bears N 43° 08' W about 1500 varas; Cerro Diablo Peak bears N 29° 28' W; the monument on Signal Peak bears N 49° 15' E; the perpendicular edge of a large boulder on the east slope of a high peak in Black Mountains bears S 52° 17' 30" E; four mesquites bear N 18° 15' E 6.0 varas, N 31° 30' E 4.0 varas, N 48° 15' E 3.5 varas, and S 48° 45' E 7.0 varas.

Thence S 89° 14' W 1958.4 varas to the SE corner of section #43, Block "L".

Thence S 0° 46' E 2022.2 varas to a point for the SW corner of this section #5.

Thence N 89° 14' E 1958.4 varas to the SW corner of section #4.

Thence N 0° 46' W 2022.2 varas to the place of beginning.

Surveyed October 19, 1933.

Norris B. Creath
Gibbons Poteet
J. A. Gonklin

} Chainmen.
Transitman.

I, Frank F. Friend, Licensed Land Surveyor of Texas and Special Surveyor of University Lands, do hereby certify that the foregoing survey was made by me in the field and according to law; that the limits, boundaries, and corners, with the marks, natural and artificial, are truly described in the foregoing plat and field notes, just as I found them on the ground; and that they are recorded in the Surveyor's Records in HUDSPETH County in Book UT Vol. 6 page 191

This 15th day of May, 1935.

Frank F. Friend
Licensed Land Surveyor of Texas, and
Special Surveyor of University Lands

For Plat see General Sketch, with
other data at back of this Vol.

The State of Texas

B. K	B. L
48	43
7	6
B.	N
U.	T.

HUDSPETH

County

SECTION No. 6

BLOCK No. "N"

FIELD NOTES of a survey of

701.5

ACRES of land made for THE

UNIVERSITY OF TEXAS by virtue of an

ACT approved March 29, 1929.

Mag. Declination $11^{\circ} 47'$ East.

True North is $0^{\circ} 22\frac{1}{2}'$ to the left of the North point used in
the Field notes of this survey.

Said survey is situated in HUDSPETH County, Texas,
on the drainage of a wide, flat Creek, a tributary of Salt Flat Lake,
about 31 miles N 11° E of Sierra Blanca, the county site.

Beginning at the SW corner of section #5, this Block.

Thence S $89^{\circ} 14'$ W 1958.4 varas to a point for the SW corner of this
section #6.

Thence N $0^{\circ} 46'$ W --- at 164.2 varas and at 1992.2 varas cross dim
roads, the first running about east and west, the second running NE
and SW --- at 2022.2 varas strike the concrete monument set on a ridge
overgrown with Yucca stalks for the SE corner of section #48, Block "K",
University Land, being the SW corner of section #43, Block "L", and
the NW corner of this section #6, its brass plate in top having been
stamped as is represented in the figure above, from which a monument
on Signal Peak bears N $51^{\circ} 47'$ E; a high peak in Black Mountains bears
S $68^{\circ} 39'$ E; a new windmill at a ranch house bears S $79^{\circ} 23'$ W about
2 1/2 miles; Sierra Blanca Mountain bears S $21^{\circ} 02'$ W; the highest
boulder on a rocky ridge bears N $33^{\circ} 21'$ W.

Thence N $89^{\circ} 14'$ E --- at 35 varas recross a road running NE and SW
--- at 667.7 varas pass a small pebble mound over a hub nail from which
a windmill bears N $68^{\circ} 54'$ E --- at 1492 varas and at 1675 varas cross
roads, each running SW and NE --- at 1958.4 varas strike the NW corner
of section #5, being the SE corner of section #43, and the SW corner of
section #44, Block "L".

Thence S $0^{\circ} 46'$ E 2022.2 varas to the place of beginning.

Surveyed October 19, 1933.

Norris B. Creath
Gibbons Poteet
J. A. Conklin

Chainmen.
Transitman.

I, Frank F. Friend, Licensed Land Surveyor of Texas and Special Surveyor of University
Lands, do hereby certify that the foregoing survey was made by me in the field and according to law;
that the limits, boundaries, and corners, with the marks, natural and artificial, are truly described
in the foregoing plat and field notes, just as I found them on the ground; and that they are recorded
in the Surveyor's Records in HUDSPETH County in Book UT Vol. 6 page 192

This 15th day of May, 1935.

Frank F. Friend
Licensed Land Surveyor of Texas, and
Special Surveyor of University Lands

For Plat see General Sketch, with
other data at back of this Vol.

The State of Texas

B. K	B. L
48	43
7	6
B. U.	N T.

HUDSPETH

County

SECTION No. 7

BLOCK No. "N"

FIELD NOTES of a survey of

700.6

ACRES of land made for THE

UNIVERSITY OF TEXAS by virtue of an

ACT approved March 29, 1929.

Mag. Declination 11° 50' East.

True North is 0° 21½' to the left of the North point used in
the Field notes of this survey.Said survey is situated in HUDSPETH County, Texas,
on the drainage of a wide, flat Creek, a tributary of Salt Flat Lake,
about 30½ miles N 9° E of Sierra Blanca, the county site.

Beginning at a concrete monument set on a ridge covered with Yucca stalks for the SE corner of section #48, Block "K", same being the SW corner of section #43, Block "L", and also the NW corner of section #6, this Block, its brass plate in top having been stamped as is represented in the figure above, from which a monument on Signal Peak bears N 51° 47' E; a high peak in Black Mountains bears S 68° 39' E; a new windmill at a ranch house bears S 79° 23' W about 2 1/2 miles; Sierra Blanca Mountain bears S 21° 02' W; the highest boulder on a rocky ridge bears N 33° 21' W.

Thence S 0° 46' E --- at 30 varas and at 1858 varas cross dim roads, the first running NE and SW, the second running east and west --- at 2022.2 varas strike the SW corner of said section #6.

Thence S 89° 14' W 1955.9 varas to a point for the SW corner of this section #7.

Thence N 0° 46' W 2022.2 varas to the SE corner of section #47 and the SW corner of section #48, Block "K".

Thence N 89° 14' E --- at 1840.9 varas cross a drain running north --- at 1955.9 varas the place of beginning.

Surveyed October 19, 1933.

Norris B. Creath
Gibbons Poteet
J. A. Conklin

} Chainmen.
Transitman.

I, Frank F. Friend, Licensed Land Surveyor of Texas and Special Surveyor of University Lands, do hereby certify that the foregoing survey was made by me in the field and according to law; that the limits, boundaries, and corners, with the marks, natural and artificial, are truly described in the foregoing plat and field notes, just as I found them on the ground; and that they are recorded in the Surveyor's Records in HUDSPETH County in Book UT Vol. 6 page 193

This 16th day of May, 1935.

Frank F. Friend
Licensed Land Surveyor of Texas, and
Special Surveyor of University Lands

For Plat see General Sketch, with
other data at back of this Vol.

The State of Texas

B.	K
46	47
9	8
B.	N
U.	T.

HUDSPETH

County

SECTION No. 8

BLOCK No. "N"

FIELD NOTES of a survey of

700.6

ACRES of land made for THE

UNIVERSITY OF TEXAS by virtue of an

ACT approved March 29, 1929.

Mag. Declination 11° 52' East.

True North is 0° 21' to the left of the North point used in
the Field notes of this survey.

Said survey is situated in HUDSPETH County, Texas,
on the drainage of a wide, flat Creek, a tributary of Salt Flat Lake,
about 30½ miles N 7° E of Sierra Blanca, the county site.

Beginning at the SE corner of section #47, the SW corner of section
#48, Block "K", University Land, and the NW corner of section #7,
this Block.

Thence S 89° 14' W --- at 749 varas cross a road running SW and NE
--- at 1955.9 varas strike the concrete monument set in a prairie for
the SE corner of section #46, Block "K", its brass plate in top having
been stamped as is represented in the figure above, from which Cerro
Diablo Peak bears N 18° 55' W; a high peak in Black Mountains bears
S 74° 32' W; Sierra Blanca Mountain bears S 16° 55' W; a windmill at
a ranch house bears S 40° 59' W about 3/4 mile.

Thence S 0° 46' E 2022.2 varas to a point for the SW corner of this
section #8.

Thence N 89° 14' E 1955.9 varas to the SW corner of section #7.

Thence N 0° 46' W 2022.2 varas to the place of beginning.

Surveyed October 19, 1933.

Norris B. Creath
Gibbons Poteet
J. A. Conklin

Chainmen.
Transitman.

I, Frank F. Friend, Licensed Land Surveyor of Texas and Special Surveyor of University
Lands, do hereby certify that the foregoing survey was made by me in the field and according to law;
that the limits, boundaries, and corners, with the marks, natural and artificial, are truly described
in the foregoing plat and field notes, just as I found them on the ground; and that they are recorded
in the Surveyor's Records in HUDSPETH County in Book UT Vol. 6 page 194

This 16th day of May, 1935.

Frank F. Friend
Licensed Land Surveyor of Texas, and
Special Surveyor of University Lands

For Plat see General Sketch, with
other data at back of this Vol.

The State of Texas

B.	K
46	47
9	8
B. U.	N T.

HUDSPETH

County

SECTION No. 9

BLOCK No. "N"

FIELD NOTES of a survey of

700.6

ACRES of land made for THE

UNIVERSITY OF TEXAS by virtue of an

ACT approved March 29, 1929.

Mag. Declination $11^{\circ} 53'$ East.

True North is $0^{\circ} 20\frac{1}{2}'$ to the left of the North point used in
the Field notes of this survey.

Said survey is situated in HUDSPETH County, Texas,
on the drainage of a wide, flat Creek, a tributary of Salt Flat Lake,
about $30\frac{1}{2}$ miles N $5\frac{1}{2}^{\circ}$ E of Sierra Blanca, the county site.

Beginning at a concrete monument set in a prairie for the SE corner of section #46, Block "K", University Land, being the SW corner of section #47, same Block, and the NW corner of section #8, this Block, its brass plate in top having been stamped as is represented in the figure above, from which Cerro Diablo Peak bears N $18^{\circ} 55'$ W; a high peak in Black Mountains bears S $74^{\circ} 32'$ W; Sierra Blanca Mountain bears S $16^{\circ} 55'$ W; a windmill at a ranch house bears S $40^{\circ} 59'$ W about $\frac{3}{4}$ mile.

Thence S $89^{\circ} 14'$ W --- at 316 varas cross a dim road running SW and NE
--- at 321.5 varas cross a 4-wire fence --- at 486 varas cross another
dim road --- at 662 varas cross another road running about S 15° W -
N 15° E --- at 1029.2 varas and at 1148 varas cross 5-wire fences, each
running about S 15° W and N 15° E --- at 1955.9 varas strike the SE
corner of section #45, Block "K".

Thence S $0^{\circ} 46'$ E 2022.2 varas to a point for the SW corner of this
section #9.

Thence N $89^{\circ} 14'$ E 1955.9 varas to the SW corner of section #8.

Thence N $0^{\circ} 46'$ W 2022.2 varas to the place of beginning.

Surveyed October 19, 1933.

Norris B. Creath } Chainmen.
Gibbons Poteet }
J. A. Conklin } Transitman.

I, Frank F. Friend, Licensed Land Surveyor of Texas and Special Surveyor of University Lands, do hereby certify that the foregoing survey was made by me in the field and according to law; that the limits, boundaries, and corners, with the marks, natural and artificial, are truly described in the foregoing plat and field notes, just as I found them on the ground; and that they are recorded in the Surveyor's Records in HUDSPETH County in Book UT Vol. 6 page 195

This 16th day of May, 1935.

Frank F. Friend

Licensed Land Surveyor of Texas, and
Special Surveyor of University Lands

For Plat see General Sketch, with
other data at back of this Vol.

The State of Texas

B.	K
44	45
11	10
B.	N
U.	T.

HUDSPETH

County

SECTION No. 10

BLOCK No. "N"

FIELD NOTES of a survey of

700.6

ACRES of land made for THE

UNIVERSITY OF TEXAS by virtue of an

ACT approved March 29, 1929.

Mag. Declination 11° 55' East.

True North is 0° 20' to the left of the North point used in the Field notes of this survey.

Said survey is situated in HUDSPETH County, Texas,
on the drainage of a wide, flat Creek, a tributary of Salt Flat Lake,
about 30 miles N 3° E of Sierra Blanca, the county site.

Beginning at the SE corner of section #45, the SW corner of section #46,
Block "K", University Land, and the NW corner of section #9, this Block.

Thence S 89° 14' W --- at 491 varas cross a road running NW and SE
--- at 1955.9 varas strike the concrete monument set on the east slope
of a small ridge for the SE corner of section #44, Block "K", its brass
plate in top having been stamped as is represented in the figure above,
from which a monument on Signal Peak bears N 56° 04' E; a high peak
in Black Mountains bears S 77° 58' E; a windmill near a ranch house
bears S 76° 37' E; Sierra Blanca Mountain bears S 12° 40' W.

Thence S 0° 46' E 2022.2 varas to a point for the SW corner of this
section #10.

Thence N 89° 14' E 1955.9 varas to the SW corner of section #9.

Thence N 0° 46' W 2022.2 varas to the place of beginning.

Surveyed October 20, 1933.

Norris B. Creath
Gibbons Poteet
J. A. Conklin

} Chainmen.
Transitman.

I, Frank F. Friend, Licensed Land Surveyor of Texas and Special Surveyor of University
Lands, do hereby certify that the foregoing survey was made by me in the field and according to law;
that the limits, boundaries, and corners, with the marks, natural and artificial, are truly described
in the foregoing plat and field notes, just as I found them on the ground; and that they are recorded
in the Surveyor's Records in HUDSPETH County in Book UT Vol. 6 page 196
This 16th day of May, 1935.

Frank F. Friend
Licensed Land Surveyor of Texas, and
Special Surveyor of University Lands

For Plat see General Sketch, with
other data at back of this Vol.

The State of Texas

B.	K
44	45
11	10
B. U.	N T.

HUDSPETH

SECTION No. 11
County } BLOCK No. "N"

FIELD NOTES of a survey of

700.6

ACRES of land made for THE

UNIVERSITY OF TEXAS by virtue of an

ACT approved March 29, 1929.

Mag. Declination 11° 58' East.

True North is 0° 19½' to the left of the North point used in the Field notes of this survey.

Said survey is situated in
on the drainage of a wide, flat
about 30 miles N 2° E of Sierra Blanca, the county site.

HUDSPETH

County, Texas,

Creek, a tributary of Salt Flat Lake,

Beginning at a concrete monument set on the east slope of a small ridge for the SE corner of section #44, Block "K", University Land, being the SW corner of section #45, same Block, and the NW corner of section #10, this Block, its brass plate in top having been stamped as is represented in the figure above, from which a monument on Signal Peak bears N 56° 04' E; a high peak in Black Mountains bears S 77° 58' E; a windmill near a ranch house bears S 76° 37' E; Sierra Blanca Mountain bears S 12° 40' W.

Thence S 89° 14' W 1955.9 varas to the SE corner of section #43, Block "K".

Thence S 0° 46' E 2022.2 varas to a point for the SW corner of this section #11.

Thence N 89° 14' E 1955.9 varas to the SW corner of section #10.

Thence N 0° 46' W 2022.2 varas to the place of beginning.

Surveyed October 20, 1933.

Norris B. Creath
Gibbons Poteet
J. A. Conklin

} Chainmen.
Transitman.

I, Frank F. Friend, Licensed Land Surveyor of Texas and Special Surveyor of University Lands, do hereby certify that the foregoing survey was made by me in the field and according to law; that the limits, boundaries, and corners, with the marks, natural and artificial, are truly described in the foregoing plat and field notes, just as I found them on the ground; and that they are recorded in the Surveyor's Records in HUDSPETH County in Book UT Vol. 6 page 197

This 16th day of May, 1935.

Frank F. Friend

Licensed Land Surveyor of Texas, and
Special Surveyor of University Lands

For Plat see General Sketch, with
other data at back of this Vol.

The State of Texas

B. J	B. K
48	43
1	12
B. M	B. N
U.	T.

HUDSPETH

County

SECTION No. 12

BLOCK No. "N"

FIELD NOTES of a survey of

700.6

ACRES of land made for THE

UNIVERSITY OF TEXAS by virtue of an

ACT approved March 29, 1929.

Mag. Declination 11° 59' East.

True North is 0° 19' to the left of the North point used in
the Field notes of this survey.

Said survey is situated in HUDSPETH County, Texas,
on the drainage of a wide, flat Creek, a tributary of Salt Flat Lake,
about 30 miles North of Sierra Blanca, the county site.

Beginning at the SE corner of section #43, the SW corner of section #44,
Block "K", University Land, and the NW corner of section #11, this Block.

Thence S 89° 14' W --- at 455.9 varas cross a 4-wire fence over which is
a single wire telephone line, both running S 3° 01' E and N 3° 01' W
--- at 1955.9 varas strike the concrete monument set on a ridge extending
north and south, covered with Yucca Stalks, for the SE corner of section
#48, Block "J", being the SW corner of section #43, Block "K", and the
NE corner of section #1, Block "M", University Land, the brass plate in
top of which having been stamped as is represented in the figure above,
from which monument on Wind Mountain bears N 17° 20' W; Cerro Diablo
Peak bears N 6° 56' W; Sierra Blanca Mountain bears S 8° 13' W.

Thence S 0° 46' E --- at 1025 varas point in the north edge of a wide
valley sloping SE --- at 2022.2 varas strike the SE corner of section #1
and the NE corner of section #36, Block "M".

Thence N 89° 14' E 1955.9 varas to the SW corner of section #11, this
Block.

Thence N 0° 46' W 2022.2 varas to the place of beginning.

Surveyed October 20, 1933.

Norris B. Creath
Gibbons Poteet
J. A. Conklin

Chainmen.
Transitman.

I, Frank F. Friend, Licensed Land Surveyor of Texas and Special Surveyor of University
Lands, do hereby certify that the foregoing survey was made by me in the field and according to law;
that the limits, boundaries, and corners, with the marks, natural and artificial, are truly described
in the foregoing plat and field notes, just as I found them on the ground; and that they are recorded
in the Surveyor's Records in HUDSPETH County in Book UT Vol. 6 page 198

This 16th day of May, 1935.

Frank F. Friend
Licensed Land Surveyor of Texas, and
Special Surveyor of University Lands

For Plat see General Sketch, with
other data at back of this Vol.

The State of Texas

B.	B.
36	13
37	36
M	N
U.	T.

HUDSPETH

County

SECTION No. 13

BLOCK No. "N"

FIELD NOTES of a survey of

700.6

ACRES of land made for THE

UNIVERSITY OF TEXAS by virtue of an

ACT approved March 29, 1929.

Mag. Declination 11° 58' East.

True North is 0° 19' to the

left

of the North point used in

the Field notes of this survey.

Said survey is situated in

HUDSPETH

County, Texas,

on the drainage of a wide, flat

Creek, a tributary of

Salt Flat Lake,

about 29 miles North of Sierra Blanca, the county site.

Beginning at the SW corner of section #12, this Block, being the SE corner of section #1, and the NE corner of section #36, Block "M", University Land.

Thence S 0° 46' E --- at 1924 varas cross a road, near bend, which runs SE to Sierra Blanca --- at 2022.2 varas strike the concrete monument set in a slight depression among greasewood bushes for the SE corner of said section #36, Block "M", being the NE corner of section #37, same Block, and the SW corner of this section #13, its brass plate in top having been stamped as is represented in the figure above, from which a peak in Dog Mountain bears N 23° 58' W; San Antonio Peak bears N 20° 54' W; Cerro Diablo Peak bears N 6° 19' W; Signal Peak monument bears N 55° 03' E; a high peak in Black Mountains bears N 89° 09' E.

Thence N 89° 14' E --- at 58 varas recross the road running SE toward Sierra Blanca --- at 1655.4 varas cross a 4-wire fence over which runs a single wire telephone line, both running about S 3° 30' E and N 3° 30' W --- at 1955.9 varas point for the SE corner of this section #13.

Thence N 0° 46' W 2022.2 varas to the SW corner of section #11 and the SE corner of section #12.

Thence S 89° 14' W 1955.9 varas to the place of beginning.

Surveyed October 20, 1933.

Norris B. Creath

Gibbons Poteet

J. A. Conklin

Chainmen.

Transitman.

I, Frank F. Friend, Licensed Land Surveyor of Texas and Special Surveyor of University Lands, do hereby certify that the foregoing survey was made by me in the field and according to law; that the limits, boundaries, and corners, with the marks, natural and artificial, are truly described in the foregoing plat and field notes, just as I found them on the ground; and that they are recorded in the Surveyor's Records in HUDSPETH County in Book UT Vol. 6 page 199

This 16th day of May, 1935.

Frank F. Friend

Licensed Land Surveyor of Texas, and
Special Surveyor of University Lands

For Plat see General Sketch, with
other data at back of this Vol.

The State of Texas

B.	N
14	15
35	34
U.	T.

HUDSPETH

County

SECTION No. 14

BLOCK No. "N"

FIELD NOTES of a survey of

700.6

ACRES of land made for THE

UNIVERSITY OF TEXAS by virtue of an

ACT approved March 29, 1929.

Mag. Declination $11^{\circ} 56'$ East.

True North is $0^{\circ} 19\frac{1}{2}'$ to the left of the North point used in
the Field notes of this survey.

Said survey is situated in HUDSPETH County, Texas,
on the drainage of a wide, flat Creek, a tributary of Salt Flat Lake,
about 29 miles N 2° E of Sierra Blanca, the county site.

Beginning at the SW, the SE, and the NE corner respectively of sections
Nos. 11, 12, and 13, this Block.

Thence S $0^{\circ} 46'$ E 2022.2 varas to the SE corner of said section #13,

Thence N $89^{\circ} 14'$ E 1955.9 varas set a concrete monument on the east
bank of a drain running north for the SE corner of this section #14,
stamped its brass plate in top as is represented in the figure above,
from which a peak in Dog Mountains bears N $28^{\circ} 24'$ W; Cerro Diablo
Peak bears N $11^{\circ} 51'$ W; monument on Signal Peak bears N $53^{\circ} 08'$ E; a
high peak in Black Mountains bears N $89^{\circ} 06'$ E; a sharp, low peak
west of Sierra Blanca Mountain bears S $18^{\circ} 16' 30''$ W.

Thence N $0^{\circ} 46'$ W --- at about 1440 varas incenter of a large reser-
voir known as No. 20 Tank --- at 2022.2 varas strike the SW corner of
section #10 and the SE corner of section #11.

Thence S $89^{\circ} 14'$ W 1955.9 varas to the place of beginning.

Surveyed October 20, 1933.

Norris B. Creath
Gibbons Poteet
J. A. Conklin

} Chainmen.
Transitman.

I, Frank F. Friend, Licensed Land Surveyor of Texas and Special Surveyor of University
Lands, do hereby certify that the foregoing survey was made by me in the field and according to law;
that the limits, boundaries, and corners, with the marks, natural and artificial, are truly described
in the foregoing plat and field notes, just as I found them on the ground; and that they are recorded
in the Surveyor's Records in HUDSPETH County in Book UT Vol. 6 page 200
This 16th day of May, 1935.

Frank F. Friend
Licensed Land Surveyor of Texas, and
Special Surveyor of University Lands

For Plat see General Sketch, with
other data at back of this Vol.

The State of Texas

HUDSPETH

County

SECTION No. 15

BLOCK No. "N"

FIELD NOTES of a survey of

700.6

ACRES of land made for THE

UNIVERSITY OF TEXAS by virtue of an

ACT approved March 29, 1929.

B.	N
14	15
35	34
U.	T.

Mag. Declination 11° 55' East.

True North is 0° 20' to the left of the North point used in the Field notes of this survey.

Said survey is situated in HUDSPETH County, Texas, on the drainage of a wide, flat Creek, a tributary of Salt Flat Lake, about 29½ miles N 4° E of Sierra Blanca, the county site.

Beginning at a concrete monument set on the east bank of a drain running north for the SE corner of section #14, this Block, its brass plate in top having been stamped as is represented in the figure above, from which a peak in Dog Mountain bears N 28° 24' W; Cerro Diablo Peak bears N 11° 51' W; monument on Signal Peak bears N 53° 08' E; a high peak in Black Mountains bears N 89° 06' E; a sharp, low peak west of Sierra Blanca Mountain bears S 18° 16' 30" W.

Thence N 89° 14' E --- at 449 varas and at 1101 varas cross roads, each running NE and SW, the first being dim --- at 1955.9 varas point for the SE corner of this section #15.

Thence N 0° 46' W 2022.2 varas to the SW corner of section #9 and the SE corner of section #10.

Thence S 89° 14' W 1955.9 varas to the SE corner of section #11 and the NE corner of section #14.

Thence S 0° 46' E --- at about 582.2 varas center of a large reservoir known as No. 20 Tank --- at 2022.2 varas the place of beginning.

Surveyed October 20, 1933.

Norris B. Creath
Gibbons Poteet
J. A. Conklin

Chainmen.
Transitman.

I, Frank F. Friend, Licensed Land Surveyor of Texas and Special Surveyor of University Lands, do hereby certify that the foregoing survey was made by me in the field and according to law; that the limits, boundaries, and corners, with the marks, natural and artificial, are truly described in the foregoing plat and field notes, just as I found them on the ground; and that they are recorded in the Surveyor's Records in HUDSPETH County in Book UT Vol. 6 page 201

This 16th day of May, 1935.

Frank F. Friend
Licensed Land Surveyor of Texas, and
Special Surveyor of University Lands

For Plat see General Sketch, with
other data at back of this Vol.

The State of Texas

B.	N
16	17
33	32
U.	T.

HUDSPETH

County

SECTION No. 16

BLOCK No. "N"

FIELD NOTES of a survey of

700.6

ACRES of land made for THE

UNIVERSITY OF TEXAS by virtue of an

ACT approved March 29, 1929.

Mag. Declination $11^{\circ} 53'$ East.

True North is $0^{\circ} 20\frac{1}{2}'$ to the left of the North point used in
the Field notes of this survey.

Said survey is situated in HUDSPETH County, Texas,
on the drainage of a wide, flat Creek, a tributary of Salt Flat Lake,
about $29\frac{1}{2}$ miles N $5\frac{1}{2}^{\circ}$ E of Sierra Blanca, the county site.

Beginning at the SE corner of section #15, this Block.

Thence N $89^{\circ} 14'$ E --- at 994.3 varas cross a 4-wire fence, the north
end of which runs straight to the Mitchell windmill near ranch house
--- at 1955.9 varas set a concrete monument in an open, smooth prairie
for the SE corner of this section #16, stamped its brass plate in top
as is represented in the figure above, from which San Antonio Peak
bears N $28^{\circ} 01'$ W; Cerro Diablo Peak bears N $17^{\circ} 11'$ W; Signal Peak
monument bears N $50^{\circ} 59'$ E; a high peak in Black Mountains bears
N $89^{\circ} 05'$ E; the windmill near the Mitchell ranch house bears N $13^{\circ} 20'$ W.

Thence N $0^{\circ} 46'$ W 2022.2 varas to the SW corner of section #8 and the
SE corner of section #9.

Thence S $89^{\circ} 14'$ W 1955.9 varas to the SE corner of section #10 and the
NE corner of section #15.

Thence S $0^{\circ} 46'$ E 2022.2 varas to the place of beginning.

Surveyed October 20, 1933.

Norris B. Creath
Gibbons Poteet
J. A. Conklin

Chainmen.
Transitman.

I, Frank F. Friend, Licensed Land Surveyor of Texas and Special Surveyor of University
Lands, do hereby certify that the foregoing survey was made by me in the field and according to law;
that the limits, boundaries, and corners, with the marks, natural and artificial, are truly described
in the foregoing plat and field notes, just as I found them on the ground; and that they are recorded
in the Surveyor's Records in HUDSPETH County in Book UT Vol. 6 page 202

This 16th day of May, 1935.

Frank F. Friend
Licensed Land Surveyor of Texas, and
Special Surveyor of University Lands

For Plat see General Sketch, with
other data at back of this Vol.

The State of Texas

B.	N
16	17
33	32
U.	T.

HUDSPETH

County

SECTION No. 17

BLOCK No. "N"

FIELD NOTES of a survey of

700.6

ACRES of land made for THE

UNIVERSITY OF TEXAS by virtue of an

ACT approved March 29, 1929.

Mag. Declination 11° 52' East.

True North is 0° 21' to the left of the North point used in the Field notes of this survey.

Said survey is situated in HUDSPETH County, Texas, on the drainage of a wide, flat Creek, a tributary of Salt Flat Lake, about 29½ miles N 7½° E of Sierra Blanca, the county site.

Beginning at the SE corner of section #16, this Block, being a concrete monument set in a smooth, open prairie, its brass plate in top having been stamped as is represented in the figure above, from which San Antonio Peak bears N 28° 01' W; Cerro Diablo Peak bears N 17° 11' W; Signal Peak monument bears N 50° 59' E; a high peak in Black Mountains bears N 89° 05' E; the windmill near the Mitchell ranch house bears N 13° 20' W.

Thence N 89° 14' E --- at 1700 varas cross a road running NW and SE --- at 1955.9 varas point for the SE corner of this section #17.

Thence N 0° 46' W 2022.2 varas to the south common corner of section #7 and section #8.

Thence S 89° 14' W 1955.9 varas to the SE corner of section #9 and the NE corner of section #16.

Thence S 0° 46' E 2022.2 varas to the place of beginning.

Surveyed October 20, 1933.

Norris B. Creath
Gibbons Poteet
J. A. Conklin

Chainmen.
Transitman.

I, Frank F. Friend, Licensed Land Surveyor of Texas and Special Surveyor of University Lands, do hereby certify that the foregoing survey was made by me in the field and according to law; that the limits, boundaries, and corners, with the marks, natural and artificial, are truly described in the foregoing plat and field notes, just as I found them on the ground; and that they are recorded in the Surveyor's Records in HUDSPETH County in Book UT Vol. 6 page 203
This 16th day of May, 1935.

Frank F. Friend

Licensed Land Surveyor of Texas, and
Special Surveyor of University Lands

For Plat see General Sketch, with other data at back of this Vol.

The State of Texas

B.	N
18	19
31	30
U.	T.

HUDSPETH

County

SECTION No. 18

BLOCK No. "N"

FIELD NOTES of a survey of

700.6

ACRES of land made for THE

UNIVERSITY OF TEXAS by virtue of an

ACT approved March 29, 1929.

Mag. Declination $11^{\circ} 50'$ East.

True North is $0^{\circ} 21\frac{1}{2}'$ to the left of the North point used in the Field notes of this survey.

Said survey is situated in HUDSPETH County, Texas, on the drainage of a wide, flat Creek, a tributary of Salt Flat Lake, about $29\frac{1}{2}$ miles N 10° E of Sierra Blanca, the county site.

Beginning at the common corner of sections #7, #8, and #17, this Block.

Thence S $0^{\circ} 46'$ E 2022.2 varas to the SE corner of said section #17.

Thence N $89^{\circ} 14'$ E 1955.9 varas set a concrete monument on the NE slope of a ridge for the SE corner of this section #18, stamped its brass plate in top as is represented in the figure above, from which a cairn on Wind Mountain bears N $26^{\circ} 32'$ W; a windmill bears N $31^{\circ} 18'$ E about 2 $\frac{1}{2}$ miles; Signal Peak monument bears N $48^{\circ} 43'$ E; a high peak in Black Mountains bears N $89^{\circ} 03'$ E; three black thorn bushes bear S 78° W 5.5 varas, N $2^{\circ} 15'$ W 22.0 varas, and S $89^{\circ} 15'$ E 5.0 varas.

Thence N $0^{\circ} 46'$ W --- at 48.2 varas cross a small drain running NE from nearby hillside --- at 2022.2 varas strike the SW corner of section #6 and the SE corner of section #7.

Thence S $89^{\circ} 14'$ W 1955.9 varas to the place of beginning.

Surveyed October 23, 1933.

Norris B. Creath } Chainmen.
Gibbons Poteet }
J. A. Conklin } Transitman.

I, Frank F. Friend, Licensed Land Surveyor of Texas and Special Surveyor of University Lands, do hereby certify that the foregoing survey was made by me in the field and according to law; that the limits, boundaries, and corners, with the marks, natural and artificial, are truly described in the foregoing plat and field notes, just as I found them on the ground; and that they are recorded in the Surveyor's Records in HUDSPETH County in Book UT Vol. 6 page 204

This 16th day of May, 1935.

Frank F. Friend

Licensed Land Surveyor of Texas, and
Special Surveyor of University Lands

For Plat see General Sketch, with other data at back of this Vol.

The State of Texas

B.	N
18	19
31	30
U.	T.

HUDSPETH

County

SECTION No. 19

BLOCK No. "N"

FIELD NOTES of a survey of

701.5

ACRES of land made for THE

UNIVERSITY OF TEXAS by virtue of an

ACT approved March 29, 1929.

Mag. Declination 11° 48' East.

True North is 0° 22½' to the left of the North point used in the Field notes of this survey.

Said survey is situated in HUDSPETH County, Texas, on the drainage of a wide, flat Creek, a tributary of Salt Flat Lake, about 30 miles N 12° E of Sierra Blanca, the county site.

Beginning at a concrete monument set on the NE slope of a ridge for the SE corner of section #18, this Block, its brass plate in top having been stamped as is represented in the figure above, from which a cairn on Wind Mountain bears N 26° 32' W; a windmill bears N 31° 18' E about 2 1/2 miles; Signal Peak monument bears N 48° 43' E; a high peak in Black Mountains bears N 89° 03' E; three black thorn bushes bear S 78° W 5.5 varas, N 2° 15' W 22.0 varas, and S 89° 15' E 5.0 varas.

Thence N 89° 14' E --- at 569 varas cross a drain running north --- at 684 varas cross a road running NE and SW --- at 1958.4 varas point for the SE corner of this section #19.

Thence N 0° 46' W 2022.2 varas to the SW corner of section #5 and the SE corner of section #6.

Thence S 89° 14' W 1958.4 varas to the SE corner of section #7, being the NE corner of section #18.

Thence S 0° 46' E --- at 1974 varas cross a small drain running NE from nearby hillside --- at 2022.2 varas the place of beginning.

Surveyed October 23, 1933.

Norris B. Creath } Chainmen.
Gibbons Poteet }
J. A. Conklin } Transitman.

I, Frank F. Friend, Licensed Land Surveyor of Texas and Special Surveyor of University Lands, do hereby certify that the foregoing survey was made by me in the field and according to law; that the limits, boundaries, and corners, with the marks, natural and artificial, are truly described in the foregoing plat and field notes, just as I found them on the ground; and that they are recorded in the Surveyor's Records in HUDSPETH County in Book UT Vol. 6 page 205

This 16th day of May, 1935.

Frank F. Friend
Licensed Land Surveyor of Texas, and
Special Surveyor of University Lands

For Plat see General Sketch, with
other data at back of this Vol.

The State of Texas

B.	N
20	21
29	28
U.	T.

HUDSPETH

County

SECTION No. 20

BLOCK No. "N"

FIELD NOTES of a survey of

701.5

ACRES of land made for THE

UNIVERSITY OF TEXAS by virtue of an

ACT approved March 29, 1929.

Mag. Declination $11^{\circ} 46'$ East.True North is $0^{\circ} 23'$ to the left of the North point used in the Field notes of this survey.

Said survey is situated in HUDSPETH County, Texas,
on the drainage of a wide, flat Creek, a tributary of Salt Flat Lake,
about 30 miles N 14° E of Sierra Blanca, the county site.

Beginning at the SW, the SE, and the NE corner respectively of sections Nos. 5, 6, and 19, this Block.

Thence S $0^{\circ} 46'$ E 2022.2 varas to the SE corner of said section #19.

Thence N $89^{\circ} 14'$ E --- at 843 varas cross a dim road --- at 1958.4 varas set a concrete monument on the east slope of a rocky ridge for the SE corner of section #20, stamped its brass plate in top as is represented in the figure above, from which a peak in Dog Mountain bears N $39^{\circ} 41' W$; Cerro Diablo Peak bears N $26^{\circ} 56' W$; Signal Peak Monument bears N $46^{\circ} 09' E$; a large rock at the SW end of a cap rock on Black Mountains bears S $67^{\circ} 55' E$.

Thence N $0^{\circ} 46'$ W 2022.2 varas to the SW corner of section #4 and the SE corner of section #5.

Thence S $89^{\circ} 14'$ W 1958.4 varas to the place of beginning.

Surveyed October 23, 1933.

Norris B. Creath

Gibbons Poteet

J. A. Conklin

Chainmen.

Transitman.

I, Frank F. Friend, Licensed Land Surveyor of Texas and Special Surveyor of University Lands, do hereby certify that the foregoing survey was made by me in the field and according to law; that the limits, boundaries, and corners, with the marks, natural and artificial, are truly described in the foregoing plat and field notes, just as I found them on the ground; and that they are recorded in the Surveyor's Records in HUDSPETH County in Book UT Vol. 6 page 206

This 16th day of May, 1935.

Frank F. Friend

Licensed Land Surveyor of Texas, and
Special Surveyor of University Lands

For Plat see General Sketch, with
other data at back of this Vol.

The State of Texas

B.	N
20	21
29	28
U.	T.

HUDSPETH

County

SECTION No. 21

BLOCK No. "N"

FIELD NOTES of a survey of

701.5

ACRES of land made for THE

UNIVERSITY OF TEXAS by virtue of an

ACT approved March 29, 1929.

Mag. Declination $11^{\circ} 45'$ East.

True North is $0^{\circ} 23\frac{1}{2}'$ to the left of the North point used in the Field notes of this survey.

Said survey is situated in HUDSPETH County, Texas, on the drainage of a wide, flat Creek, a tributary of Salt Flat Lake, about 30 miles N $15\frac{1}{2}^{\circ}$ E of Sierra Blanca, the county site.

Beginning at a concrete monument set on the east slope of a rocky ridge for the SE corner of section #20, this Block, its brass plate in top having been stamped as is represented in the figure above, from which a peak in Dog Mountain bears N $39^{\circ} 41'$ W; Signal Peak monument bears N $46^{\circ} 09'$ E; Cerro Diablo Peak bears N $26^{\circ} 56'$ W; a large rock at the SW end of a cap rock on Black Mountains bears S $67^{\circ} 55'$ E.

Thence N $89^{\circ} 14'$ E --- at 198 varas cross a drain running north --- at 1763 varas cross the old Salt Flat-Sierra Blanca road --- at 1958.4 varas point for the SE corner of this section #21.

Thence N $0^{\circ} 46'$ W, recrossing old road, 2022.2 varas to the SW corner of section #3 and the SE corner of section #4.

Thence S $89^{\circ} 14'$ W 1958.4 varas to the SE corner of section #5 and the NE corner of section #20.

Thence S $0^{\circ} 46'$ E 2022.2 varas to the place of beginning.

Surveyed October 23, 1933.

Norris B. Creath } Chainmen.
Gibbons Poteet }
J. A. Conklin } Transitman.

I, Frank F. Friend, Licensed Land Surveyor of Texas and Special Surveyor of University Lands, do hereby certify that the foregoing survey was made by me in the field and according to law; that the limits, boundaries, and corners, with the marks, natural and artificial, are truly described in the foregoing plat and field notes, just as I found them on the ground; and that they are recorded in the Surveyor's Records in HUDSPETH County in Book UT Vol. 6 page 207

This 16th day of May, 1935.

Frank F. Friend

Licensed Land Surveyor of Texas, and
Special Surveyor of University Lands

For Plat see General Sketch, with
other data at back of this Vol.

The State of Texas

B.	N
22	23
27	26
U.	T.

HUDSPETH

County

SECTION No. 22

BLOCK No. "N"

FIELD NOTES of a survey of

701.5

ACRES of land made for THE

UNIVERSITY OF TEXAS by virtue of an

ACT approved March 29, 1929.

Mag. Declination $11^{\circ} 44'$ East.

True North is $0^{\circ} 24'$

to the

left

of the North point used in

Said survey is situated in
on the drainage of a wide, flat
about $30\frac{1}{2}$ miles N $17^{\circ} E$ of Sierra Blanca, the county site.

HUDSPETH

County, Texas,

Creek, a tributary of Salt Flat Lake,

Beginning at the SE corner of section #21, this Block.

Thence N $89^{\circ} 14'$ E --- at 1375 varas cross a rocky drain running north from the NW side of Black Mountains --- at 1958.4 varas set a monument composed of cement and stone on the NW side of Black Mountains, stamped the brass plate anchored in its top as is represented in the figure above, from which a large red boulder bears S $58^{\circ} 15'$ E 23.5 varas; Tepee Butte bears N $82^{\circ} 17' 30''$ W; a peak in Dog Mountains bears N $42^{\circ} 49'$ W; San Antonio Peak bears N $37^{\circ} 07'$ W; Cerro Diablo Peak bears N $31^{\circ} 19'$ W; a column of rock at the north end of Black Mountains bears N $84^{\circ} 11'$ E about 400 varas; another column of rock in gap bears S $11^{\circ} 32'$ W about 400 varas; a sharp boulder standing on edge bears N $34^{\circ} 30'$ W 11.0 varas.

Thence N $0^{\circ} 46'$ W 2022.2 varas to the SW corner of section #2 and the SE corner of section #3.

Thence S $89^{\circ} 14'$ W 1958.4 varas to the SE corner of section #4 and the NE corner of section #21.

Thence S $0^{\circ} 46'$ E, crossing old Salt Flat-Sierra Blanca road, 2022.2 varas to the place of beginning.

Surveyed October 23, 1933.

Norris B. Creath
Gibbons Poteet
J. A. Conklin

Chainmen.
Transitman.

I, Frank F. Friend, Licensed Land Surveyor of Texas and Special Surveyor of University Lands, do hereby certify that the foregoing survey was made by me in the field and according to law; that the limits, boundaries, and corners, with the marks, natural and artificial, are truly described in the foregoing plat and field notes, just as I found them on the ground; and that they are recorded in the Surveyor's Records in HUDSPETH County in Book UT Vol. 6 page 208

This 16th day of May, 1935.

Frank F. Friend

Licensed Land Surveyor of Texas, and
Special Surveyor of University Lands

For Plat see General Sketch, with
other data at back of this Vol.

The State of Texas

B.	N
22	23
27	26
U.	T.

HUDSPETH

County

SECTION No. 23

BLOCK No. "N"

FIELD NOTES of a survey of

701.5

ACRES of land made for THE

UNIVERSITY OF TEXAS by virtue of an

ACT approved March 29, 1929.

Mag. Declination $11^{\circ} 43'$ East.

True North is $0^{\circ} 24\frac{1}{2}'$ to the left of the North point used in the Field notes of this survey.

Said survey is situated in HUDSPETH County, Texas, on the drainage of a wide, flat Creek, a tributary of Salt Flat Lake, about 31 miles N 19° E of Sierra Blanca, the county site.

Beginning at a concrete monument built of cement and stone, set on the NW side of Black Mountains for the SE corner of section #22, this Block, the brass plate anchored in its top having been stamped as is represented in the figure above, from which a large red boulder bears S $58^{\circ} 15'$ E 23.5 varas; Tepee Butte bears N $82^{\circ} 17' 30''$ W; a peak in Dog Mountains bears N $42^{\circ} 49'$ W; San Antonio Peak bears N $37^{\circ} 07'$ W; Cerro Diablo Peak bears N $31^{\circ} 19'$ W; a column of rock at the north end of Black Mountains bears N $84^{\circ} 11'$ E about 400 varas; another column of rock in gap bears S $11^{\circ} 32'$ W about 400 varas; a sharp boulder standing on edge bears N $34^{\circ} 30'$ W 11.0 varas.

Thence N $89^{\circ} 14'$ E 1958.4 varas to a point under the cap rock about 75 varas SW of the highest peak in Black Mountains for the SE corner of this section #23.

Thence N $0^{\circ} 46'$ W, over peak, 2022.2 varas to the SW corner of section #1 and the SE corner of section #2.

Thence S $89^{\circ} 14'$ W 1958.4 varas to the SE corner of section #3, and the NE corner of section #22.

Thence S $0^{\circ} 46'$ E 2022.2 varas to the place of beginning.

Surveyed October 23, 1933.

Norris B. Creath
Gibbons Poteet
J. A. Conklin

Chainmen.
Transitman.

I, Frank F. Friend, Licensed Land Surveyor of Texas and Special Surveyor of University Lands, do hereby certify that the foregoing survey was made by me in the field and according to law; that the limits, boundaries, and corners, with the marks, natural and artificial, are truly described in the foregoing plat and field notes, just as I found them on the ground; and that they are recorded in the Surveyor's Records in HUDSPETH County in Book UT Vol. 6 page 209

This 17th day of May, 1935.

Frank F. Friend

Licensed Land Surveyor of Texas, and
Special Surveyor of University Lands

For Plat see General Sketch, with other data at back of this Vol.

The State of Texas

210

B. N	
1	
24	
U. T.	

HUDSPETH

County

SECTION No. 24

BLOCK No. "N"

FIELD NOTES of a survey of

671.0

ACRES of land made for THE

UNIVERSITY OF TEXAS by virtue of an

ACT approved March 29, 1929.

Mag. Declination 11° 42' East.

True North is 0° 25' 10" to the left of the North point used in the Field notes of this survey.

Said survey is situated in HUDSPETH County, Texas, on the drainage of a wide, flat Creek, a tributary of Salt Flat Lake, about 31½ miles N 21° E of Sierra Blanca, the county site.

Beginning at a point under the cap rock about 75 varas SW of the highest peak in Black Mountains at the SE corner of section #23, this Block.

Thence N 89° 14' E 1867.0 varas to a point in the west line of Block 68, Tsp. 4, T. & P. Lands, for the SE corner of this section #24.

Thence N 0° 25' 10" W 2022.3 varas to the concrete monument set in a level plain covered with greasewood, about ¾ mile north of the foot of Black Mountains, being in the west line of Block 68, Tsp. 4, T. & P. Lands, for the SE corner of section #1, this Block, its brass plate in top having been stamped as is represented in the figure above, from which a peak in Dog Mountain bears N 47° 04' W; San Antonio Peak bears N 40° 50' W; Cerro Diablo Peak bears N 36° 40' W; a monument on Signal Peak bears N 41° 46' E; a high peak in east end of Black mountains bears S 23° 30' E; a mesquite bush bears N 70° 45' W 4.5 varas.

Thence S 89° 14' W 1879.3 varas to the SE corner of section #2 and the NE corner of section #23.

Thence S 0° 46' E, passing over the peak of Black Mountains, 2022.2 varas to the place of beginning.

Surveyed October 24, 1933.

Norris B. Creath } Chainmen.
Gibbons Poteet }
J. A. Conklin } Transitman.

I, Frank F. Friend, Licensed Land Surveyor of Texas and Special Surveyor of University Lands, do hereby certify that the foregoing survey was made by me in the field and according to law; that the limits, boundaries, and corners, with the marks, natural and artificial, are truly described in the foregoing plat and field notes, just as I found them on the ground; and that they are recorded in the Surveyor's Records in HUDSPETH County in Book UT Vol. 6 page 210

This 17th day of May, 1935.

Frank F. Friend
Licensed Land Surveyor of Texas, and
Special Surveyor of University Lands

For Plat see General Sketch, with
other data at back of this Vol.

The State of Texas

211

	B. N		
	25		
	48		
	U. T.		

HUDSPETH

County

SECTION No. 25

BLOCK No. "N"

FIELD NOTES of a survey of

666.6

ACRES of land made for THE

UNIVERSITY OF TEXAS by virtue of an

ACT approved March 29, 1929.

Mag. Declination 11° 42' East.

True North is 0° 25' 10" to the left of the North point used in
the Field notes of this survey.

Said survey is situated in HUDSPETH County, Texas,
on the drainage of a wide, flat Creek, a tributary of Salt Flat Lake,
about 30 miles N 22° E of Sierra Blanca, the county site.

Beginning at the SE corner of section #24, this Block, being a point
in the west line of Block #68, Tsp. 4, T. & P. Land.

Thence S 0° 25' 10" E 2022.3 varas set a concrete monument in a cove
on the west side of a drain running south, being in the west line of
Block #68, Tsp. 4, T. & P. Lands, stamped its brass plate in top as
is represented in the figure above, from which the NE edge of a large
rock at the foot of a high bluff bears N 87° 28' 30" W; a boulder on
a high peak bears N 83° 54' E; a crevice in a low bluff bears N 80° 11' W
about 400 varas; a high peak in Black Mountains bears N 41° 30' W; a
narrow gap in mountain bears N 30° 26' W; a 6-inch letter "X", cut 1/2
inch deep in the face of a boulder, bears N 44° 24' E 66.5 varas; a
monument on a high peak bears S 69° 35' E; a boulder on Mushroom Point
bears S 65° 23' E.

Thence S 89° 14' W 1854.7 varas to a point for the SW corner of this
section #25.

Thence N 0° 46' W 2022.2 varas to a point under the cap rock about
75 varas SW of the highest peak in Black Mountains at the SE corner of
section #23 and the SW corner of section #24.

Thence N 89° 14' E 1867.0 varas to the place of beginning.

Surveyed October 24, 1933.

Norris B. Creath
Gibbons Poteet
J. A. Conklin

Chainmen.
Transitman.

I, Frank F. Friend, Licensed Land Surveyor of Texas and Special Surveyor of University
Lands, do hereby certify that the foregoing survey was made by me in the field and according to law;
that the limits, boundaries, and corners, with the marks, natural and artificial, are truly described
in the foregoing plat and field notes, just as I found them on the ground; and that they are recorded
in the Surveyor's Records in HUDSPETH County in Book UT Vol. 6 page 211

This 17th day of May, 1935.

Frank F. Friend
Licensed Land Surveyor of Texas, and
Special Surveyor of University Lands

For Plat see General Sketch, with
other data at back of this Vol.

The State of Texas

B.	N
22	23
27	26
U.	T.

HUDSPETH

County

SECTION No. 26

BLOCK No. "N"

FIELD NOTES of a survey of

701.5

ACRES of land made for THE

UNIVERSITY OF TEXAS by virtue of an

ACT approved March 29, 1929.

Mag. Declination $11^{\circ} 43'$ East.

True North is $0^{\circ} 24\frac{1}{2}'$ to the left of the North point used in the Field notes of this survey.

Said survey is situated in HUDSPETH County, Texas, on the drainage of a wide, flat Creek, a tributary of Salt Flat Lake, about $29\frac{1}{2}$ miles N $19\frac{1}{2}^{\circ}$ E of Sierra Blanca, the county site.

Beginning at the common corner of sections #23, #24, and #25, this Block, being a point under the cap rock about 75 varas SW of the highest peak in Black Mountains.

Thence S $0^{\circ} 46'$ E 2022.2 varas to the SW corner of said section #25.

Thence S $89^{\circ} 14'$ W 1958.4 varas to a point for the SW corner of this section #26.

Thence N $0^{\circ} 46'$ W, crossing Black Mountains, 2022.2 varas to the monument made of stone and cement, set on the NW side of Black Mountains for the SE corner of section #22, the brass plate anchored in its top having been stamped as is represented in the figure above, from which a large red boulder bears S $58^{\circ} 15'$ E 23.5 varas; Tepee Butte bears N $82^{\circ} 17' 30''$ W; a peak in Dog Mountains bears N $42^{\circ} 49'$ W; San Antonio Peak bears N $37^{\circ} 07'$ W; Cerro Diablo Peak bears N $31^{\circ} 19'$ W; a column of rock at the north end of Black Mountains bears N $84^{\circ} 11'$ E about 400 varas; another column of rock in gap bears S $11^{\circ} 32'$ W about 400 varas; a sharp boulder standing on edge bears N $34^{\circ} 30'$ W 11.0 varas.

Thence N $89^{\circ} 14'$ E 1958.4 varas to the place of beginning.

Surveyed October 24, 1933.

Norris B. Creath } Chainmen.
Gibbons Poteet }
J. A. Conklin } Transitman.

I, Frank F. Friend, Licensed Land Surveyor of Texas and Special Surveyor of University Lands, do hereby certify that the foregoing survey was made by me in the field and according to law; that the limits, boundaries, and corners, with the marks, natural and artificial, are truly described in the foregoing plat and field notes, just as I found them on the ground; and that they are recorded in the Surveyor's Records in HUDSPETH County in Book UT Vol. 6 page 212

This 17th day of May, 1935.

Frank F. Friend

Licensed Land Surveyor of Texas, and
Special Surveyor of University Lands

For Plat see General Sketch, with
other data at back of this Vol.

The State of Texas

B.	N
22	23
27	26
U.	T.

HUDSPETH

County

SECTION No. 27

BLOCK No. "N"

FIELD NOTES of a survey of

701.5

ACRES of land made for THE

UNIVERSITY OF TEXAS by virtue of an

ACT approved March 29, 1929.

Mag. Declination $11^{\circ} 44'$ East.

True North is $0^{\circ} 24'$

to the left

of the North point used in

the Field notes of this survey.

Said survey is situated in

HUDSPETH

County, Texas,

on the drainage of a wide, flat

Creek, a tributary of

Salt Flat Lake,

about $29\frac{1}{2}$ miles N 18° E of Sierra Blanca, the county site.

Beginning at a monument constructed of cement and stone and set on the NW side of Black Mountains for the SE corner of section #22, this Block, being the SW corner of section #23, and the NW corner of section #26, the brass plate anchored in its top having been stamped as is represented in the figure above, from which a large red boulder bears S $58^{\circ} 15'$ E 23.5 varas; Tepee Butte bears N $82^{\circ} 17' 30''$ W; a peak in Dog Mountain bears N $42^{\circ} 49'$ W; San Antonio Peak bears N $37^{\circ} 07'$ W; Cerro Diablo Peak bears N $31^{\circ} 19'$ W; a column of rock at the north end of Black Mountains bears N $84^{\circ} 11'$ E about 400 varas; another column of rock in gap bears S $11^{\circ} 32'$ W about 400 varas; a sharp boulder standing on edge bears N $34^{\circ} 30'$ W 11.0 varas.

Thence S $0^{\circ} 46'$ E, crossing over Black Mountains, 2022.2 varas to the SW corner of said section #26.

Thence S $89^{\circ} 14'$ W 1958.4 varas to a point for the SW corner of this section #27.

Thence N $0^{\circ} 46'$ W 2022.2 varas to the SE corner of section #21 and the SW corner of section #22.

Thence N $89^{\circ} 14'$ E --- at 1375 varas cross a rocky drain running north from the side of Black Mountains --- at 1958.4 varas the place of beginning.

Surveyed October 24, 1933

Norris B. Creath
Gibbons Poteet
J. A. Conklin

} Chainmen.

Transitman.

I, Frank F. Friend, Licensed Land Surveyor of Texas and Special Surveyor of University Lands, do hereby certify that the foregoing survey was made by me in the field and according to law; that the limits, boundaries, and corners, with the marks, natural and artificial, are truly described in the foregoing plat and field notes, just as I found them on the ground; and that they are recorded in the Surveyor's Records in HUDSPETH County in Book UT Vol. 6 page 213

This 17th day of May, 1935.

Frank F. Friend

Licensed Land Surveyor of Texas, and
Special Surveyor of University Lands

For Plat see General Sketch, with
other data at back of this Vol.

The State of Texas

B.	N
20	21
29	28
U.	T.

HUDSPETH

County

SECTION No. 28

BLOCK No. "N"

FIELD NOTES of a survey of

701.5

ACRES of land made for THE

UNIVERSITY OF TEXAS by virtue of an

ACT approved March 29, 1929.

Mag. Declination 11° 46' East.

True North is 0° 23½' to the left of the North point used in
the Field notes of this survey.

Said survey is situated in HUDSPETH County, Texas,
on the drainage of a wide, flat Creek, a tributary of Salt Flat Lake,
about 29½ miles N 16° E of Sierra Blanca, the county site.

Beginning at the SW corner of section #27, this Block.

Thence S 89° 14' W 1958.4 varas to a point for the SW corner of this
section #28.

Thence N 0° 46' W 2022.2 varas to the concrete monument set on the east
slope of a rocky ridge for the SE corner of section #20, being also the
SW corner of section #21, its brass plate in top having been stamped
as is represented in the figure above, from which a peak in Dog Mountain
bears N 39° 41' W; Cerro Diablo Peak bears N 26° 56' W; Signal Peak
monument bears N 46° 09' E; a large rock at the SW end of a cap rock
on Black Mountains bears S 67° 55' E.

Thence N 89° 14' E --- at 198 varas cross a drain running north --- at
1763 varas cross the old Salt Flat-Sierra Blanca road --- at 1958.4
varas strike the NW corner of section #27 and the SW corner of section
#22.

Thence S 0° 46' E 2022.2 varas to the place of beginning.

Surveyed October 24, 1933.

Norris B. Creath
Gibbons Poteet
J. A. Conklin

} Chainmen.
Transitman.

I, Frank F. Friend, Licensed Land Surveyor of Texas and Special Surveyor of University
Lands, do hereby certify that the foregoing survey was made by me in the field and according to law;
that the limits, boundaries, and corners, with the marks, natural and artificial, are truly described
in the foregoing plat and field notes, just as I found them on the ground; and that they are recorded
in the Surveyor's Records in HUDSPETH County in Book UT Vol. 6 page 214
This 17th day of May, 1935.

Frank F. Friend
Licensed Land Surveyor of Texas, and
Special Surveyor of University Lands

For Plat see General Sketch, with
other data at back of this Vol.

The State of Texas

B.	N
20	21
29	28
U.	T.

HUDSPETH

County

SECTION No. 29

BLOCK No. "N"

FIELD NOTES of a survey of

701.5

ACRES of land made for THE

UNIVERSITY OF TEXAS by virtue of an

ACT approved March 29, 1929.

Mag. Declination $11^{\circ} 47'$ East.

True North is $0^{\circ} 23'$ to the

left

of the North point used in

the Field notes of this survey.

Said survey is situated in

HUDSPETH

County, Texas,

on the drainage of a wide, flat

Creek, a tributary of

Salt Flat Lake,

about 29 miles N 14° E of Sierra Blanca, the county site.

Beginning at a concrete monument set on the east slope of a rocky ridge for the SE corner of section #20, being the SW corner of section #21 and the NW corner of section #28, this Block, its brass plate in top having been stamped as is represented in the figure above, from which a peak in Dog Mountain bears N $39^{\circ} 41'$ W; Cerro Diablo Peak bears N $26^{\circ} 56'$ W; Signal Peak monument bears N $46^{\circ} 09'$ E; a large rock at the SW end of a cap rock on Black Mountains bears S $67^{\circ} 55'$ E.

Thence S $0^{\circ} 46'$ E 2022.2 varas to the SW corner of said section #28.

Thence S $89^{\circ} 14'$ W 1958.4 varas to a point for the SW corner of this section #29.

Thence N $0^{\circ} 46'$ W 2022.2 varas to the SE corner of section #19, and the SW corner of section #20.

Thence N $89^{\circ} 14'$ E --- at 843 varas cross a dim road --- at 1958.4 varas the place of beginning.

Surveyed October 24, 1933.

Norris B. Creath
Gibbons Poteet
J. A. Conklin

} Chainmen.
Transitman.

I, Frank F. Friend, Licensed Land Surveyor of Texas and Special Surveyor of University Lands, do hereby certify that the foregoing survey was made by me in the field and according to law; that the limits, boundaries, and corners, with the marks, natural and artificial, are truly described in the foregoing plat and field notes, just as I found them on the ground; and that they are recorded in the Surveyor's Records in HUDSPETH County in Book UT Vol. 6 page 215

This 17th day of May, 1935.

Frank F. Friend

Licensed Land Surveyor of Texas, and
Special Surveyor of University Lands

For Plat see General Sketch, with
other data at back of this Vol.

The State of Texas

B.	N
18	19
31	30
U.	T.

HUDSPETH

County

SECTION No. 30

BLOCK No. "N"

FIELD NOTES of a survey of

701.5

ACRES of land made for THE

UNIVERSITY OF TEXAS by virtue of an

ACT approved March 29, 1929.

Mag. Declination 11° 48' East.

True North is 0° 22½' to the left of the North point used in the Field notes of this survey.

Said survey is situated in HUDSPETH County, Texas, on the drainage of a wide, flat Creek, a tributary of Salt Flat Lake, about 28½ miles N 11½° E of Sierra Blanca, the county site.

Beginning at the common corner of sections #19, #20, and #29, this Block.

Thence S 89° 14' W --- at 1274.4 varas cross a road running NE and SW --- at 1389.4 varas cross a drain running north --- at 1958.4 varas strike the concrete monument set on the NE slope of a ridge for the SE corner of section #18, its brass plate in top having been stamped as is represented in the figure above, from which a cairn on Wind Mountain bears N 26° 32' W; a windmill bears N 31° 18' E about 2 1/2 miles; Signal Peak monument bears N 48° 43' E; a high peak in Black Mountains bears N 89° 03' E; three black thorn bushes bear S 78° W 5.5 varas, N 2° 15' W 22.0 varas, and S 89° 15' E 5.0 varas.

Thence S 0° 46' E --- at 1350 varas point in center of a wide, flat drain running NE --- at 1435 varas cross a dim road --- at 1451 varas point on top of the SE corner of the dam of a surface reservoir, known as Miller Tank --- at 1520 varas, 1682 varas, and at 1886 varas cross roads, the first and third running NE and SW, the second running NW and SE --- at 2022.2 varas point for the SW corner of this section #30.

Thence N 89° 14' E 1958.4 varas to the SW corner of section #29.

Thence N 0° 46' W 2022.2 varas to the place of beginning.

Surveyed October 24, 1933.

Norris B. Creath
Gibbons Poteet
J. A. Conklin

Chainmen.
Transitman.

I, Frank F. Friend, Licensed Land Surveyor of Texas and Special Surveyor of University Lands, do hereby certify that the foregoing survey was made by me in the field and according to law; that the limits, boundaries, and corners, with the marks, natural and artificial, are truly described in the foregoing plat and field notes, just as I found them on the ground; and that they are recorded in the Surveyor's Records in HUDSPETH County in Book UT Vol. 6, page 216

This 17th day of May, 1935.

Frank F. Friend
Licensed Land Surveyor of Texas, and
Special Surveyor of University Lands

For Plat see General Sketch, with
other data at back of this Vol.

The State of Texas

217

B.	N
18	19
31	30
U.	T.

HUDSPETH

County

SECTION No. 31

BLOCK No. "N"

FIELD NOTES of a survey of

700.6

ACRES of land made for THE

UNIVERSITY OF TEXAS by virtue of an

ACT approved March 29, 1929.

Mag. Declination 11° 50' East.

True North is 0° 21½' to the left of the North point used in
the Field notes of this survey.

Said survey is situated in HUDSPETH County, Texas,
on the drainage of a wide, flat Creek, a tributary of Salt Flat Lake,
about 28½ miles N 10° E of Sierra Blanca, the county site.

Beginning at a concrete monument set on the NE slope of a ridge for the
SE corner of section #18, being the SW corner of section #19 and the
NW corner of section #30, this Block, its brass plate in top having been
stamped as is represented in the figure above, from which a cairn on
Wind Mountain bears N 26° 32' W; a windmill bears N 31° 18' E about
2 1/2 miles; Signal Peak monument bears N 48° 43' E; a high peak in
Black Mountains bears N 89° 03' E; three black thorn bushes bear S 78° W
5.5 varas, N 2° 15' W 22.0 varas, and S 89° 15' E 5.0 varas.

Thence S 0° 46' E --- at 1350 varas point in the center of a wide, flat
drain running NE --- at 1435 varas cross a dim road --- at 1451 varas
point on top of the SE corner of the dam of a surface reservoir known
as Miller Tank --- at 1520 varas, 1682 varas, and 1886 varas cross roads,
the first and third running NE and SW, the second running NW and SE
--- at 2022.2 varas strike the SW corner of said section #30.

Thence S 89° 14' W 1955.9 varas to a point for the SW corner of this
section #31.

Thence N 0° 46' W 2022.2 varas to the SE corner of section #17 and the
SW corner of section #18.

Thence N 89° 14' E 1955.9 varas to the place of beginning.

Surveyed October 25, 1933.

Norris B. Creath
Gibbons Poteet
J. A. Conklin

Chainmen.
Transitman.

I, Frank F. Friend, Licensed Land Surveyor of Texas and Special Surveyor of University
Lands, do hereby certify that the foregoing survey was made by me in the field and according to law;
that the limits, boundaries, and corners, with the marks, natural and artificial, are truly described
in the foregoing plat and field notes, just as I found them on the ground; and that they are recorded
in the Surveyor's Records in HUDSPETH County in Book UT Vol. 6 page 217

This 17th day of May, 1935.

Frank F. Friend
Licensed Land Surveyor of Texas, and
Special Surveyor of University Lands

For Plat see General Sketch, with
other data at back of this Vol.

The State of Texas

SECTION No. 32

B.	N
16	17
33	32
U.	T.

HUDSPETH

County

BLOCK No. "N"

FIELD NOTES of a survey of

700.6

ACRES of land made for THE

UNIVERSITY OF TEXAS by virtue of an

ACT approved March 29, 1929.

Mag. Declination 11° 52' East.

True North is 0° 21'

to the

left

of the North point used in

the Field notes of this survey.

Said survey is situated in

HUDSPETH

County, Texas,

on the drainage of a wide, flat

Creek, a tributary of

Salt Flat Lake,

about 28½ miles N 8½° E of Sierra Blanca, the county site.

Beginning at the common corner of sections #17, #18, and #31, this Block.

Thence S 89° 14' W --- at 255.9 varas cross a road running NW and SE
--- at 1955.9 varas strike the concrete monument set in a smooth, open
prairie for the SE corner of section #16, its brass plate in top having
been stamped as is represented in the figure above, from which San
Antonio Peak bears N 28° 01' W; Cerro Diablo Peak bears N 17° 11' W;
Signal Peak monument bears N 50° 59' E; a high peak in Black Mountains
bears N 89° 05' E; the windmill near the Mitchell ranch house bears
N 13° 20' W.

Thence S 0° 46' E 2022.2 varas to a point for the SW corner of this
section #32.

Thence N 89° 14' E 1955.9 varas to the SW corner of section #31.

Thence N 0° 46' W 2022.2 varas to the place of beginning.

Surveyed October 25, 1933.

Norris B. Creath

Gibbons Poteet

J. A. Conklin

Chainmen.

Transitman.

I, Frank F. Friend, Licensed Land Surveyor of Texas and Special Surveyor of University
Lands, do hereby certify that the foregoing survey was made by me in the field and according to law;
that the limits, boundaries, and corners, with the marks, natural and artificial, are truly described
in the foregoing plat and field notes, just as I found them on the ground; and that they are recorded
in the Surveyor's Records in HUDSPETH County in Book UT Vol. 6 page 218

This 17th day of May, 1935.

Frank F. Friend

Licensed Land Surveyor of Texas, and
Special Surveyor of University Lands

For Plat see General Sketch, with
other data at back of this Vol.

The State of Texas

B.	N
16	17
33	32
U.	T.

HUDSPETH

County

SECTION No. 33

BLOCK No. "N"

FIELD NOTES of a survey of

700.6

ACRES of land made for THE

UNIVERSITY OF TEXAS by virtue of an

ACT approved March 29, 1929.

Mag. Declination $11^{\circ} 53'$ East.

True North is $0^{\circ} 20\frac{1}{2}'$

to the

left

of the North point used in

the Field notes of this survey.

Said survey is situated in

HUDSPETH

County, Texas,

on the drainage of a wide, flat

Creek, a tributary of

Salt Flat Lake,

about 28 miles N $5\frac{1}{2}^{\circ}$ E of Sierra Blanca, the county site.

Beginning at the SE corner of section #16, the SW corner of section #17, and the NW corner of section #32, this Block, same being a concrete monument set in a smooth, open prairie for the SE corner of said section #16, its brass plate in top having been stamped as is represented in the figure above, from which San Antonio Peak bears N $28^{\circ} 01'$ W; Cerro Diablo Peak bears N $17^{\circ} 11'$ W; Signal Peak monument bears N $50^{\circ} 59'$ E; a high peak in Black Mountains bears N $89^{\circ} 05'$ E; the windmill near the Mitchell ranch house bears N $13^{\circ} 20'$ W.

Thence S $0^{\circ} 46'$ E 2022.2 varas to the SW corner of said section #32.

Thence S $89^{\circ} 14'$ W 1955.9 varas to a point for the SW corner of this section #33.

Thence N $0^{\circ} 46'$ W 2022.2 varas to the SE corner of section #15.

Thence N $89^{\circ} 14'$ E --- at 994.3 varas cross a 4-wire fence, the north end of which runs straight to a windmill at the Mitchell ranch house --- at 1955.9 varas the place of beginning.

Surveyed October 25, 1933.

Norris B. Creath } Chainmen.

Gibbons Poteet }

J. A. Conklin } Transitman.

I, Frank F. Friend, Licensed Land Surveyor of Texas and Special Surveyor of University Lands, do hereby certify that the foregoing survey was made by me in the field and according to law; that the limits, boundaries, and corners, with the marks, natural and artificial, are truly described in the foregoing plat and field notes, just as I found them on the ground; and that they are recorded in the Surveyor's Records in HUDSPETH County in Book UT Vol. 6 page 219

This 17th day of May, 1935.

Frank F. Friend

Licensed Land Surveyor of Texas, and
Special Surveyor of University Lands

For Plat see General Sketch, with
other data at back of this Vol.

The State of Texas

B.	N
14	15
35	34
U.	T.

HUDSPETH

County

SECTION No. 34

BLOCK No. "N"

FIELD NOTES of a survey of

700.6

ACRES of land made for THE

UNIVERSITY OF TEXAS by virtue of an

ACT approved March 29, 1929.

Mag. Declination 11° 55' East.

True North is 0° 20' to the

left

of the North point used in

Said survey is situated in

on the drainage of a wide, flat

HUDSPETH

County, Texas,

about 28 miles N 3½° E of Sierra Blanca, the county site.

Beginning at the common corner of sections #15, #16, and #33, this Block.

Thence S 0° 46' E 2022.2 varas to the SW corner of said section #33.

Thence S 89° 14' W 1955.9 varas to a point for the SW corner of this section #34.

Thence N 0° 46' W 2022.2 varas to the concrete monument set on the east bank of a drain running north for the SE corner of section #14, this Block, its brass plate in top having been stamped as is represented in the figure above, from which a peak in Dog Mountain bears N 28° 24' W; Cerro Diablo Peak bears N 11° 51' W; monument on Signal Peak bears N 53° 08' E; a high peak in Black Mountains bears N 89° 06' E; a sharp, low peak west of Sierra Blanca Mountain bears S 18° 16' 30" W.

Thence N 89° 14' E --- at 449 varas cross a dim road running NE and SW --- at 1101 varas cross another road running NE and SW --- at 1955.9 varas the place of beginning.

Surveyed October 25, 1933.

Norris B. Creath
Gibbons Poteet
J. A. Conklin

} Chainmen.
Transitman.

I, Frank F. Friend, Licensed Land Surveyor of Texas and Special Surveyor of University Lands, do hereby certify that the foregoing survey was made by me in the field and according to law; that the limits, boundaries, and corners, with the marks, natural and artificial, are truly described in the foregoing plat and field notes, just as I found them on the ground; and that they are recorded in the Surveyor's Records in HUDSPETH County in Book UT Vol. 6 page 220

This 17th day of May, 1935.

Frank F. Friend

Licensed Land Surveyor of Texas, and
Special Surveyor of University Lands

For Plat see General Sketch, with
other data at back of this Vol.

The State of Texas

B.	N
14	15
35	34
U.	T.

HUDSPETH

County

SECTION No. 35

BLOCK No. "N"

FIELD NOTES of a survey of

700.6

ACRES of land made for THE

UNIVERSITY OF TEXAS by virtue of an

ACT approved March 29, 1929.

Mag. Declination 11° 57' East.

True North is 0° 19½' to the left of the North point used in the Field notes of this survey.

Said survey is situated in HUDSPETH County, Texas, on the drainage of a wide, flat Creek, a tributary of Salt Flat Lake, about 29 miles N 2° E of Sierra Blanca, the county site.

Beginning at the SE corner of section #14, the SW corner of section #15, and the NW corner of section #34, this Block, being a concrete monument set on the east bank of a drain running north for the SE corner of said section #14, its brass plate in top having been stamped as is represented in the figure above, from which a peak in Dog Mountain bears N 28° 24' W; Cerro Diablo Peak bears N 11° 51' W; a monument on Signal Peak bears N 53° 08' E; a high peak in Black Mountains bears N 89° 06' E; a sharp, low peak west of Sierra Blanca Mountain bears S 18° 16' 30" W.

Thence S 89° 14' W 1955.9 varas to the SE corner of section #13.

Thence S 0° 46' E 2022.2 varas to a point for the SW corner of this section #35.

Thence N 89° 14' E 1955.9 varas to the SW corner of section #34.

Thence N 0° 46' W 2022.2 varas to the place of beginning.

Surveyed October 25, 1933.

Norris B. Creath
Gibbons Poteet
J. A. Conklin

} Chainmen.
Transitman.

I, Frank F. Friend, Licensed Land Surveyor of Texas and Special Surveyor of University Lands, do hereby certify that the foregoing survey was made by me in the field and according to law; that the limits, boundaries, and corners, with the marks, natural and artificial, are truly described in the foregoing plat and field notes, just as I found them on the ground; and that they are recorded in the Surveyor's Records in HUDSPETH County in Book UT Vol. 6 page 221

This 17th day of May, 1935.

Frank F. Friend

Licensed Land Surveyor of Texas, and
Special Surveyor of University Lands

For Plat see General Sketch, with
other data at back of this Vol.

The State of Texas

B.	B.
36	13
37	36
M	N
U.	T.

HUDSPETH

County

SECTION No. 36

BLOCK No. "N"

FIELD NOTES of a survey of

700.6

ACRES of land made for THE

UNIVERSITY OF TEXAS by virtue of an

ACT approved March 29, 1929.

Mag. Declination 11° 58' East.

True North is 0° 19' to the left of the North point used in the Field notes of this survey.

Said survey is situated in HUDSPETH County, Texas,
on the drainage of a wide, flat Creek, a tributary of Salt Flat Lake,
about 29 miles North of Sierra Blanca, the county site.

Beginning at the SE corner of section #13, the SW corner of section #14,
and the NW corner of section #35, this Block.

Thence S 89° 14' W --- at 300.5 varas cross a 4-wire fence over which
is a single wire telephone line, each running about S 3° 30' E and
N 3° 30' W --- at 1897.9 varas cross a road running SE toward Sierra
Blanca --- at 1955.9 varas strike the concrete monument set in a slight
depression among greasewood bushes for the SE corner of section #36,
Block "M", University Land, being also the NE corner of section #37,
same Block, and is also the SW corner of section #13, this Block, its
brass plate in top having been stamped as is represented in the figure
above, from which a peak in Dog Mountain bears N 23° 58' W; San Antonio
Peak bears N 20° 54' W; Cerro Diablo Peak bears N 6° 19' W; Signal Peak
monument bears N 55° 03' E; a high peak in Black Mountains bears
N 89° 09' E.

Thence S 0° 46' E --- at 546 varas point on top of a ridge --- at 1354
varas point on a low hill --- at 1545 varas cross a drain running NE
out of a group of low hills --- at 1979 varas cross another drain running
NE --- at 2022.2 varas strike the SE corner of section #37 and the NE
corner of section #72, Block "M", University Land.

Thence N 89° 14' E 1955.9 varas to the SW corner of section #35.

Thence N 0° 46' W 2022.2 varas to the place of beginning.

Surveyed October 25, 1933.

Norris B. Creath
Gibbons Poteet
J. A. Conklin

} Chainmen.
Transitman.

I, Frank F. Friend, Licensed Land Surveyor of Texas and Special Surveyor of University
Lands, do hereby certify that the foregoing survey was made by me in the field and according to law;
that the limits, boundaries, and corners, with the marks, natural and artificial, are truly described
in the foregoing plat and field notes, just as I found them on the ground; and that they are recorded
in the Surveyor's Records in HUDSPETH County in Book UT Vol. 6 page 222
This 17th day of May, 1935.

Frank F. Friend
Licensed Land Surveyor of Texas, and
Special Surveyor of University Lands

For Plat see General Sketch, with
other data at back of this Vol.

The State of Texas

223

	B.	B.	
	72	37	
	73	60	
	M	N	
	U.	T.	

HUDSPETH

County

SECTION No. 37

BLOCK No. "N"

FIELD NOTES of a survey of

700.6

ACRES of land made for THE

UNIVERSITY OF TEXAS by virtue of an

ACT approved March 29, 1929.

Mag. Declination 11° 57' East.

True North is 0° 19' to the left of the North point used in
the Field notes of this survey.

Said survey is situated in HUDSPETH County, Texas,
on the drainage of a wide, flat Creek, a tributary of Salt Flat Lake,
about 28 miles North of Sierra Blanca, the county site.

Beginning at a point 43.2 varas south of a drain at the SE corner of
section #37 and the NE corner of section #72, Block "M", University
Land, being also the SW corner of section #36, this Block.

Thence S 0° 46' E --- at 1061 varas cross a drain running NE --- at
1548.6 varas point from which a stone mound bears east 2.0 varas --- at
2022.2 varas strike the concrete monument set on the SE slope of a
point jutting south for the SE corner of section #72, Block "M", being
the NE corner of section #73, same Block, and the SW corner of this
section #37, its brass plate in top having been stamped as is represented
in the figure above, from which Signal Peak bears N 52° 21' E; a high
peak in Black Mountains bears N 78° 32' E; Sierra Blanca Mountain bears
S 9° 34' W; an allthorn on opposite side of a short drain running south
bears N 56° 30' E about 200 varas; a spanish dagger 14 feet high, top
crooked, bears N 16° E 29 varas; a cavity 1 inch deep, resembling a
human foot print, both in size and shape, in a flat, fixed rock, 4.5
varas north of an elliptical perpendicular fissure 1 inch in diameter in
the same rock bears N 79° 30' E 82.5 varas.

Thence N 89° 14' E --- at 615 varas placed a hub nail on the south
end of a rocky point of hill --- at 1826 varas cross a road --- at
1831.1 varas pass through a 4-wire fence over which is a single wire
telephone line --- at 1955.9 varas point for the SE corner of this
section #37.

Thence N 0° 46' W 2022.2 varas to the SW corner of section #35 and the
SE corner of section #36.

Thence S 89° 14' W 1955.9 varas to the place of beginning.

Surveyed October 25, 1933.

Norris B. Creath } Chainmen.
Gibbons Poteet }
J. A. Conklin } Transitman.

I, Frank F. Friend, Licensed Land Surveyor of Texas and Special Surveyor of University
Lands, do hereby certify that the foregoing survey was made by me in the field and according to law;
that the limits, boundaries, and corners, with the marks, natural and artificial, are truly described
in the foregoing plat and field notes, just as I found them on the ground; and that they are recorded
in the Surveyor's Records in HUDSPETH County in Book UT Vol. 6 page 223

This 17th day of May, 1935.

Frank F. Friend

Licensed Land Surveyor of Texas, and
Special Surveyor of University Lands

For Plat see General Sketch, with
other data at back of this Vol.

The State of Texas

SECTION No. 38

HUDSPETH

County

BLOCK No. "N"

FIELD NOTES of a survey of

700.6

ACRES of land made for THE

UNIVERSITY OF TEXAS by virtue of an

ACT approved March 29, 1929.

B.	N
38	39
59	58
U.	T.

Mag. Declination 11° 56' East.

True North is 0° 19½' to the left of the North point used in the Field notes of this survey.

Said survey is situated in HUDSPETH County, Texas, on the drainage of a wide, flat Creek, a tributary of Salt Flat Lake, about 27 miles N 2° E of Sierra Blanca, the county site.

Beginning at the common corner of sections #35, #36, and #37, this Block.

Thence S 0° 46' E 2022.2 varas to the SE corner of said section #37.

Thence N 89° 14' E --- at 945 varas cross a drain running NE --- at 1415 varas cross a road, the NE end of which leads to the Mitchell ranch house --- at 1955.9 varas set a concrete monument in an open, level prairie for the SE corner of this section #38, stamped its brass plate in top as is represented in the figure above, from which a peak in Dog Mountain bears N 26° 16' W; monument on Wind Mountain bears N 18° 38' W; Cerro Diablo Peak bears N 10° 51' W; monument on Signal Peak bears N 50° 24' E; high peak in Black Mountains bears N 76° 15' E; a low, sharp peak bears S 19° 41' W; the center of an isolated hill bears N 18° 24' E; a round cluster of Yucca stalks bears North 75 varas.

Thence N 0° 46' W 2022.2 varas to the SW corner of section #34 and the SE corner of section #35.

Thence S 89° 14' W 1955.9 varas to the place of beginning.

Surveyed October 26, 1933.

Norris B. Creath

Gibbons Poteet

J. A. Conklin

Chainmen.

Transitman.

I, Frank F. Friend, Licensed Land Surveyor of Texas and Special Surveyor of University Lands, do hereby certify that the foregoing survey was made by me in the field and according to law; that the limits, boundaries, and corners, with the marks, natural and artificial, are truly described in the foregoing plat and field notes, just as I found them on the ground; and that they are recorded in the Surveyor's Records in HUDSPETH County in Book UT Vol. 6 page 224

This 20th day of May, 1935.

Frank F. Friend
Licensed Land Surveyor of Texas, and
Special Surveyor of University Lands

For Plat see General Sketch, with
other data at back of this Vol.

The State of Texas

B.	N
38	39
59	58
U.	T.

HUDSPETH

County

SECTION No. 39

BLOCK No. "N"

FIELD NOTES of a survey of

700.6

ACRES of land made for THE

UNIVERSITY OF TEXAS by virtue of an

ACT approved March 29, 1929.

Mag. Declination 11° 55' East.

True North is 0° 20' to the left of the North point used in the Field notes of this survey.

Said survey is situated in HUDSPETH County, Texas, on the drainage of a wide, flat Creek, a tributary of Salt Flat Lake, about 27 miles N 4° E of Sierra Blanca, the county site.

Beginning at the SE corner of section #38, this Block, being a concrete monument set in a level, open prairie, its brass plate in top having been stamped as is represented in the figure above, from which a peak in Dog Mountain bears N 26° 16' W; monument on Wind Mountain bears N 18° 38' W; Cerro Diablo Peak bears N 10° 51' W; monument on Signal Peak bears N 50° 24' E; high peak in Black Mountains bears N 76° 15' E; a low, sharp peak bears S 19° 41' W; the center of an isolated hill bears N 18° 24' E; a round cluster of Yucca stalks bears North 75 varas.

Thence N 89° 14' E 1955.9 varas to a point for the SE corner of this section #39.

Thence N 0° 46' W 2022.2 varas to the south common corner of section #33 and section #34.

Thence S 89° 14' W 1955.9 varas to the SE corner of section #35 and the NE corner of section #38.

Thence S 0° 46' E 2022.2 varas to the place of beginning.

Surveyed October 26, 1933.

Norris B. Creath
Gibbons Poteet
J. A. Conklin

Chainmen.
Transitman.

I, Frank F. Friend, Licensed Land Surveyor of Texas and Special Surveyor of University Lands, do hereby certify that the foregoing survey was made by me in the field and according to law; that the limits, boundaries, and corners, with the marks, natural and artificial, are truly described in the foregoing plat and field notes, just as I found them on the ground; and that they are recorded in the Surveyor's Records in HUDSPETH County in Book UT Vol. 6 page 225.

This 20th day of May, 1935.

Frank F. Friend
Licensed Land Surveyor of Texas, and
Special Surveyor of University Lands

For Plat see General Sketch, with
other data at back of this Vol.

The State of Texas

B.	N
40	41
57	56
U.	T.

HUDSPETH

County

SECTION No. 40

BLOCK No. "N"

FIELD NOTES of a survey of

700.6

ACRES of land made for THE

UNIVERSITY OF TEXAS by virtue of an

ACT approved March 29, 1929.

Mag. Declination 11° 54' East.

True North is 0° 20½' to the left of the North point used in the Field notes of this survey.

Said survey is situated in HUDSPETH County, Texas, on the drainage of a wide, flat Creek, a tributary of Salt Flat Lake, about 27½ miles N 6° E of Sierra Blanca, the county site.

Beginning at the common corner of sections #33, #34, and #39, this Block.

Thence S 0° 46' E 2022.2 varas to the SE corner of said section #39.

Thence N 89° 14' E --- at 490 varas point on a ridge extending north and south --- at 770.0 varas pass through a 3-wire fence, the north end of which runs toward the windmill near the Mitchell ranch house --- at 1155 varas point on top of a ridge --- at 1955.9 varas set a concrete monument on the east side of a brushy drain running north for the SE corner of this section #40, stamped its brass plate in top as is represented in the figure above, from which a windmill at Mitchell's ranch house bears N 6° 26' W; San Antonio peak bears N 26° 19' W; Cerro Diablo Peak bears N 15° 44' W; a high peak in Black Mountains bears N 72° 47' E; mesquite bushes bear N 36° 45' W 13 varas and N 9° 15' W 20 varas; an isolated hill bears N 1° 24' E about 6 miles.

Thence N 0° 46' W 2022.2 varas to the SW corner of section #32 and the SE corner of section #33.

Thence S 89° 14' W 1955.9 varas to the place of beginning.

Surveyed October 26, 1933.

Norris B. Creath
Gibbons Poteet
J. A. Conklin

} Chainmen.
Transitman.

I, Frank F. Friend, Licensed Land Surveyor of Texas and Special Surveyor of University Lands, do hereby certify that the foregoing survey was made by me in the field and according to law; that the limits, boundaries, and corners, with the marks, natural and artificial, are truly described in the foregoing plat and field notes, just as I found them on the ground; and that they are recorded in the Surveyor's Records in HUDSPETH County in Book UT Vol. 6 page 226

This 20th day of May, 1935.

Frank F. Friend
Licensed Land Surveyor of Texas, and
Special Surveyor of University Lands

For Plat see General Sketch, with
other data at back of this Vol.

The State of Texas

B.	N
40	41
57	56
U.	T.

HUDSPETH

County

SECTION No. 41

BLOCK No. "N"

FIELD NOTES of a survey of

700.6 ACRES of land made for THE

UNIVERSITY OF TEXAS by virtue of an

ACT approved March 29, 1929.

Mag. Declination 11° 52' East.

True North is 0° 21' to the left of the North point used in the Field notes of this survey.

Said survey is situated in HUDSPETH County, Texas, on the drainage of a wide, flat Creek, a tributary of Salt Flat Lake, about 27½ miles N 8° E of Sierra Blanca, the county site.

Beginning at the SE corner of section #40, this Block, being a concrete monument set on the east side of a brushy drain running north, its brass plate in top having been stamped as is represented in the figure above, from which a windmill at Mitchell's ranch house bears N 6° 26' W; San Antonio Peak bears N 26° 19' W; Cerro Diablo Peak bears N 15° 44' W; a high peak in Black Mountains bears N 72° 47' E; mesquite bushes bear N 36° 45' W 13 varas and N 9° 15' W 20 varas; an isolated hill bears N 1° 24' E about 6 miles.

Thence N 89° 14' E 1955.9 varas to a point on the west side of a low ridge for the SE corner of this section #41.

Thence N 0° 46' W 2022.2 varas to the SW corner of section #31 and the SE corner of section #32.

Thence S 89° 14' W 1955.9 varas to the SE corner of section #33 and the NE corner of section #40.

Thence S 0° 46' E 2022.2 varas to the place of beginning.

Surveyed October 26, 1933.

Norris B. Creath } Chainmen.
Gibbons Poteet }
J. A. Conklin } Transitman.

I, Frank F. Friend, Licensed Land Surveyor of Texas and Special Surveyor of University Lands, do hereby certify that the foregoing survey was made by me in the field and according to law; that the limits, boundaries, and corners, with the marks, natural and artificial, are truly described in the foregoing plat and field notes, just as I found them on the ground; and that they are recorded in the Surveyor's Records in HUDSPETH County in Book UT Vol. 6 page 227

This 20th day of May, 1935.

Frank F. Friend
Licensed Land Surveyor of Texas, and
Special Surveyor of University Lands

For Plat see General Sketch, with
other data at aback of this Vol.

The State of Texas

228

B.	N
42	43
55	54
U.	T.

HUDSPETH

County

SECTION No. 42

BLOCK No. "N"

FIELD NOTES of a survey of

700.6

ACRES of land made for THE

UNIVERSITY OF TEXAS by virtue of an

ACT approved March 29, 1929.

Mag. Declination 11° 51' East.

True North is 0° 21½'

the Field notes of this survey.

to the left

of the North point used in

Said survey is situated in

on the drainage of a wide, flat

about 27½ miles N 10° E of

HUDSPETH

Creek, a tributary of

County, Texas,

Salt Flat Lake,
the county site.

Beginning at the SE corner of section #41, this Block, being a point
on the west side of a low ridge.

Thence N 89° 14' E 1955.9 varas set a concrete monument on a broad
prairie sloping easterly for the SE corner of this section #42, stamped
its brass plate in top as is represented in the figure above, from which
San Antonio Peak bears N 29° 26' W; Cerro Diablo Peak bears N 20° 24' W;
monument on Signal Peak bears N 45° 54' E; a high peak in Black
Mountains bears N 72° 04' E; a monument on another peak in Black
Mountains bears N 83° 11' E.

Thence N 0° 46' W --- at 1818.8 varas cross a road running NW and SE
--- at 2022.2 varas strike the SW corner of section #30 and the SE
corner of section #31.

Thence S 89° 14' W 1955.9 varas to the SE corner of section #32 and the
NE corner of section #41.

Thence S 0° 46' E 2022.2 varas to the place of beginning.

Surveyed October 26, 1933.

Norris B. Creath

Gibbons Poteet

J. A. Conklin

} Chainmen.

Transitman.

I, Frank F. Friend, Licensed Land Surveyor of Texas and Special Surveyor of University
Lands, do hereby certify that the foregoing survey was made by me in the field and according to law;
that the limits, boundaries, and corners, with the marks, natural and artificial, are truly described
in the foregoing plat and field notes, just as I found them on the ground; and that they are recorded
in the Surveyor's Records in HUDSPETH County in Book UT Vol. 6 page 228

This 20th day of May, 1935.

Frank F. Friend
Licensed Land Surveyor of Texas, and
Special Surveyor of University Lands

For Plat see General Sketch, with
other data at back of this Vol.

The State of Texas

B.	N
42	43
55	54
U.	T.

HUDSPETH

County

SECTION No. 43

BLOCK No. "N"

FIELD NOTES of a survey of

701.5

ACRES of land made for THE

UNIVERSITY OF TEXAS by virtue of an

ACT approved March 29, 1929.

Mag. Declination $11^{\circ} 49'$ East.

True North is $0^{\circ} 22\frac{1}{2}'$ to the left of the North point used in the Field notes of this survey.

Said survey is situated in HUDSPETH County, Texas, on the drainage of a wide, flat Creek, a tributary of Salt Flat Lake, about $27\frac{1}{2}$ miles N 12° E of Sierra Blanca, the county site.

Beginning at the SE corner of section #42, this Block, being a concrete monument set in an open, smooth prairie gradually sloping eastward, its brass plate in top having been stamped as is represented in the figure above, from which San Antonio Peak bears N $29^{\circ} 26'$ W; Cerro Diablo Peak bears N $20^{\circ} 24'$ W; monument on Signal Peak bears N $45^{\circ} 54'$ E; a high peak in Black Mountains bears N $72^{\circ} 04'$ E; a monument on another peak in Black Mountains bears N $83^{\circ} 11'$ E.

Thence N $89^{\circ} 14'$ E --- at 981 varas cross a dim road running north --- at 1082 varas cross another road running NW and SE --- at 1958.4 varas point for the SE corner of this section #43.

Thence N $0^{\circ} 46'$ W 2022.2 varas to the SW corner of section #29 and the SE corner of section #30.

Thence S $89^{\circ} 14'$ W 1958.4 varas to the SE corner of section #31 and the NE corner of section #42.

Thence S $0^{\circ} 46'$ E 2022.2 varas to the place of beginning.

Surveyed October 26, 1933.

Norris B. Creath
Gibbons Poteet
J. A. Conklin

Chainmen.
Transitman.

I, Frank F. Friend, Licensed Land Surveyor of Texas and Special Surveyor of University Lands, do hereby certify that the foregoing survey was made by me in the field and according to law; that the limits, boundaries, and corners, with the marks, natural and artificial, are truly described in the foregoing plat and field notes, just as I found them on the ground; and that they are recorded in the Surveyor's Records in HUDSEPTH County in Book UT Vol. 6 page 229

This 20th day of May, 1935.

Frank F. Friend
Licensed Land Surveyor of Texas, and
Special Surveyor of University Lands

For Plat see General Sketch, with
other data at back of this Vol.

The State of Texas

B.	N
44	45
53	52
U.	T.

HUDSPETH

County

SECTION No. 44

BLOCK No. "N"

FIELD NOTES of a survey of

701.5 ACRES of land made for THE

UNIVERSITY OF TEXAS by virtue of an

ACT approved March 29, 1929.

Mag. Declination 11° 48' East.

True North is 0° 23'

to the

left

of the North point used in

the Field notes of this survey.

Said survey is situated in

HUDSPETH

County, Texas,

on the drainage of a wide, flat

Creek, a tributary of

Salt Flat Lake,

about 28 miles N 14° E of Sierra Blanca, the county site.

Beginning at the common corner of sections #29, #30, and #43, this Block.

Thence S 0° 46' E 2022.2 varas to the SE corner of said section #43.

Thence N 89° 14' E --- at 1770 varas cross a dim road running NE and SW --- at 1958.4 varas set a concrete monument in a prairie among greasewood brush and Yucca stalks for the SE corner of this section #44, stamped its brass plate in top as is represented in the figure above, from which Cerro Diablo Peak bears N 24° 49' W; Sierra Blanca Mountain bears S 28° 49' W; a monument on a peak in Black Mountains bears N 80° 40' E; a conical peak in Black Mountains bears N 75° 02' E.

Thence N 0° 46' W 2022.2 varas to the south common corner of section #28 and section #29.

Thence S 89° 14' W 1958.4 varas to the place of beginning.

Surveyed October 26, 1933.

Norris B. Creath

Gibbons Poteet

J. A. Conklin

Chainmen.

Transitman.

I, Frank F. Friend, Licensed Land Surveyor of Texas and Special Surveyor of University Lands, do hereby certify that the foregoing survey was made by me in the field and according to law; that the limits, boundaries, and corners, with the marks, natural and artificial, are truly described in the foregoing plat and field notes, just as I found them on the ground; and that they are recorded in the Surveyor's Records in HUDSPETH County in Book UT Vol. 6 page 230

This 20th day of May, 1935.

Frank F. Friend

Licensed Land Surveyor of Texas, and
Special Surveyor of University Lands

For Plat see General Sketch, with
other data at back of this Vol.

The State of Texas

B.	N
44	45
53	52
U.	T.

HUDSPETH

County

SECTION No. 45

BLOCK No. "N"

FIELD NOTES of a survey of

701.5

ACRES of land made for THE

UNIVERSITY OF TEXAS by virtue of an

ACT approved March 29, 1929.

Mag. Declination $11^{\circ} 46'$ East.

True North is $0^{\circ} 23\frac{1}{2}'$ to the left of the North point used in the Field notes of this survey.

Said survey is situated in HUDSPETH County, Texas, on the drainage of a wide, flat Creek, a tributary of Salt Flat Lake, about $28\frac{1}{2}$ miles N $16\frac{1}{2}^{\circ}$ E of Sierra Blanca, the county site.

Beginning at a concrete monument set in a prairie overgrown by greasewood and Yucca stalks for the SE corner of section #44, this Block, its brass plate in top having been stamped as is represented in the figure above, from which Cerro Diablo Peak bears N $24^{\circ} 49'$ W; Sierra Blanca Mountain bears S $28^{\circ} 49'$ W; a monument on a peak in Black Mountains bears N $80^{\circ} 40'$ E; a conical hill in Black Mountains bears N $75^{\circ} 02'$ E.

Thence N $89^{\circ} 14'$ E 1958.4 varas to a point for the SE corner of this section #45.

Thence N $0^{\circ} 46'$ W 2022.2 varas to the SW corner of section #27 and the SE corner of section #28.

Thence S $89^{\circ} 14'$ W 1958.4 varas to the SE corner of section #29 and the NE corner of section #44.

Thence S $0^{\circ} 46'$ E 2022.2 varas to the place of beginning.

Surveyed October 27, 1933.

Norris B. Creath
Gibbons Poteet
J. A. Conklin

} Chainmen.
Transitman.

I, Frank F. Friend, Licensed Land Surveyor of Texas and Special Surveyor of University Lands, do hereby certify that the foregoing survey was made by me in the field and according to law; that the limits, boundaries, and corners, with the marks, natural and artificial, are truly described in the foregoing plat and field notes, just as I found them on the ground; and that they are recorded in the Surveyor's Records in HUDSPETH County in Book UT Vol. 6 page 231
This 20th day of May, 1935.

Frank F. Friend
Licensed Land Surveyor of Texas, and
Special Surveyor of University Lands

For Plat see General Sketch, with
other data at back of this Vol.

The State of Texas

B.	N
46	47
51	50
U.	T.

HUDSPETH

County

SECTION No. 46

BLOCK No. "N"

FIELD NOTES of a survey of

701.5

ACRES of land made for THE

UNIVERSITY OF TEXAS by virtue of an

ACT approved March 29, 1929.

Mag. Declination 11° 45' East.

True North is 0° 24'

to the left

of the North point used in

Said survey is situated in

HUDSPETH

County, Texas,

on the drainage of a wide, flat

Creek, a tributary of

Salt Flat Lake,

about 28½ miles N 18° E of Sierra Blanca, the county site.

Beginning at the common corner of sections #27, #28, and #45, this Block.

Thence S 0° 46' E 2022.2 varas to the SE corner of said section #45.

Thence N 89° 14' E 1958.4 varas set a concrete monument on the NW slope of a rocky hill for the SE corner of this section #46, stamped its brass plate in top as is represented in the figure above, from which Tepee Butte bears N 78° 29' W; a peak in Dog Mountains bears N 40° 11' W; a boulder on a peak in Black Mountains bears N 6° 23' W; a monument on a peak in Black Mountains bears N 74° 40' E; Sierra Blanca Mountain bears S 32° 50' W.

Thence N 0° 46' W 2022.2 varas to the south common corner of sections #26 and #27.

Thence S 89° 14' W 1958.4 varas to the place of beginning.

Surveyed October 27, 1933.

Norris B. Creath

Gibbons Poteet

J. A. Conklin

Chainmen.

Transitman.

I, Frank F. Friend, Licensed Land Surveyor of Texas and Special Surveyor of University Lands, do hereby certify that the foregoing survey was made by me in the field and according to law; that the limits, boundaries, and corners, with the marks, natural and artificial, are truly described in the foregoing plat and field notes, just as I found them on the ground; and that they are recorded in the Surveyor's Records in HUDSPETH County in Book UT Vol. 6 page 232

This 20th day of May, 1935.

Frank F. Friend

Licensed Land Surveyor of Texas, and
Special Surveyor of University Lands

For Plat see General Sketch, with
other data at back of this Vol.

The State of Texas

B.	N
46	47
51	50
U.	T.

HUDSPETH

County

SECTION No. 47

BLOCK No. "N"

FIELD NOTES of a survey of

701.5

ACRES of land made for THE

UNIVERSITY OF TEXAS by virtue of an

ACT approved March 29, 1929.

Mag. Declination $11^{\circ} 44'$ East.

True North is $0^{\circ} 24\frac{1}{2}'$

to the left

of the North point used in

the Field notes of this survey.

Said survey is situated in

HUDSPETH

County, Texas,

on the drainage of a wide, flat

Creek, a tributary of

Salt Flat Lake,

about 29 miles N 20° E of Sierra Blanca, the county site.

Beginning at the concrete monument set on the NW slope of a rocky hill for the SE corner of section #46, this Block, its brass plate in top having been stamped as is represented in the figure above, from which Tepee Butte bears N $78^{\circ} 29'$ W; a peak in Dog Mountains bears N $40^{\circ} 11'$ W; a boulder on a peak in Black Mountains bears N $6^{\circ} 23'$ W; a monument on a peak in Black Mountains bears N $74^{\circ} 40'$ E; Sierra Blanca Mountain bears S $32^{\circ} 50'$ W.

Thence N $89^{\circ} 14'$ E --- at 1682 varas point in the south edge of a surface tank --- at 1958.4 varas point for the SE corner of this section #47.

Thence N $0^{\circ} 46'$ W 2022.2 varas to the SW corner of section #25 and the SE corner of section #26.

Thence S $89^{\circ} 14'$ W 1958.4 varas to the SE corner of section #27 and the NE corner of section #46.

Thence S $0^{\circ} 46'$ E 2022.2 varas to the place of beginning.

Surveyed October 27, 1933.

Norris B. Creath
Gibbons Poteet
J. A. Conklin

} Chainmen.
Transitman.

I, Frank F. Friend, Licensed Land Surveyor of Texas and Special Surveyor of University Lands, do hereby certify that the foregoing survey was made by me in the field and according to law; that the limits, boundaries, and corners, with the marks, natural and artificial, are truly described in the foregoing plat and field notes, just as I found them on the ground; and that they are recorded in the Surveyor's Records in HUDSPETH County in Book UT Vol. 6 page 233

This 20th day of May, 1935.

Frank F. Friend

Licensed Land Surveyor of Texas, and
Special Surveyor of University Lands

For Plat see General Sketch, with other data at back of this Vol.

The State of Texas

234

B. N		B. N
48		25
49		48
U. T.		U. T.
Fig. 1		Fig. 2

HUDSPETH

County

SECTION No. 48

BLOCK No. "N"

FIELD NOTES of a survey of

662.2

ACRES of land made for THE

UNIVERSITY OF TEXAS by virtue of an

ACT approved March 29, 1929.

Mag. Declination 11° 43' East.

True North is 0° 25' 10" to the left of the North point used in the Field notes of this survey.

Said survey is situated in HUDSPETH County, Texas, on the drainage of a wide, flat Creek, a tributary of Salt Flat Lake, about 29½ miles N 22° E of Sierra Blanca, the county site.

Beginning at the common corner of sections #25, #26, and #47, this Block. Thence S 0° 46' E 2022.2 varas to the SE corner of said section #47.

Thence N 89° 14' E 1842.4 varas set a concrete monument on the NW slope of a rocky ridge in the west line of Block #68, Tsp. 4, T. & P. Lands, for the SE corner of this section #48, stamped its brass plate in top as is represented in figure #1 above, from which a conical peak bears N 64° 20' W; a large boulder on the SW slope of a peak among Black Mountains bears N 60° 14' W; another conical peak bears N 4° 38' E; a monument on a high peak in Black Mountains bears N 48° 05' E; a boulder in the sky line bears N 57° 52' E; the south edge of a large boulder on the south end of Black Mountains bears N 77° 00' E.

Thence N 0° 25' 10" W --- at 1685 varas point on top of a hill --- at 2022.3 varas strike the concrete monument set in a cove on the west side of a drain running south for the SE corner of section #25, being in the west line of Block #68, Tsp. 4, T. & P. Lands, its brass plate in top having been stamped as is represented in figure #2 above, from which the NE edge of a large rock at the foot of a high bluff bears N 87° 28' 30" W; a boulder on a high peak bears N 83° 54' E; a crevice in a low bluff bears N 80° 11' W about 400 varas; a high peak in Black Mountains bears N 41° 30' W; a narrow gap in mountain bears N 30° 26' W; a 6-inch letter "X", cut 1/2 inch deep in the face of a boulder, bears N 44° 24' E 66.5 varas; a monument on a high peak bears S 69° 35' E; a boulder on Mushroom Point bears S 65° 23' E.

Thence S 89° 14' W 1854.7 varas to the place of beginning.

Surveyed October 27, 1933.

Norris B. Creath
Gibbons Poteet
J. A. Conklin

Chainmen.
Transitman.

I, Frank F. Friend, Licensed Land Surveyor of Texas and Special Surveyor of University Lands, do hereby certify that the foregoing survey was made by me in the field and according to law; that the limits, boundaries, and corners, with the marks, natural and artificial, are truly described in the foregoing plat and field notes, just as I found them on the ground; and that they are recorded in the Surveyor's Records in HUDSPETH County in Book UT Vol. 6 page 234

This 20th day of May, 1935.

Frank F. Friend
Licensed Land Surveyor of Texas, and
Special Surveyor of University Lands

For Plat see General Sketch, with other data at back of this Vol.

The State of Texas

B. N		B. N	
48		U. T.	
49		49	
U. T.			
Fig. 1		Fig. 2	

HUDSPETH

County

SECTION No. 49

BLOCK No. "N"

FIELD NOTES of a survey of

657.8

ACRES of land made for THE

UNIVERSITY OF TEXAS by virtue of an

ACT approved March 29, 1929.

Mag. Declination 11° 43' East.

True North is 0° 25' 10" to the

left

of the North point used in

Said survey is situated in

HUDSPETH

County, Texas,

on the drainage of a wide, flat

Creek, a tributary of

Salt Flat Lake,

about 28½ miles N 23° E of Sierra Blanca, the county site.

Beginning at a concrete monument set on the NW slope of a rocky ridge for the SE corner of section #48, this Block, being in the west line of Block #68, Tsp. 4, T. & P. Lands, its brass plate having been stamped as is represented in figure #1 above, from which a conical peak bears N 64° 20' W; a large boulder on the SW slope of a peak among Black Mountains bears N 60° 14' W; another conical peak bears N 4° 38' E; a monument on a high peak in Black Mountains bears N 48° 05' E; a boulder in the sky line bears N 57° 52' E; the south edge of a large boulder on the south end of Black Mountains bears N 77° 00' E.

Thence S 0° 25' 10" E --- at 1750 varas cross a drain running SW --- at 1771 varas pass through a large allthorn tree on the SE edge of the drain --- at 2022.3 varas set another concrete monument on the NW slope of a ridge for the SE corner of this section #49, stamped its brass plate in top as is represented in figure #2 above, from which a boulder on the west slope of Black Mountains bears N 45° 11' W; a conical peak bears N 38° 46' W; a peak in gap bears N 2° 40' E; a monument on a high peak bears N 24° 30' E.

Thence S 89° 14' W 1830.1 varas to a point for the SW corner of this section #49.

Thence N 0° 46' W 2022.2 varas to the SE corner of section #47 and the SW corner of section #48.

Thence N 89° 14' E 1842.4 varas to the place of beginning.

Surveyed October 27, 1933.

Norris B. Creath

Gibbons Poteet

J. A. Conklin

Chainmen.

Transitman.

I, Frank F. Friend, Licensed Land Surveyor of Texas and Special Surveyor of University Lands, do hereby certify that the foregoing survey was made by me in the field and according to law; that the limits, boundaries, and corners, with the marks, natural and artificial, are truly described in the foregoing plat and field notes, just as I found them on the ground; and that they are recorded in the Surveyor's Records in HUDSPETH County in Book UT Vol. 6 page 235

This 21st day of May, 1935.

Licensed Land Surveyor of Texas, and
Special Surveyor of University Lands

For Plat see General Sketch, with
other data at back of this Vol.

The State of Texas

HUDSPETH

County

SECTION No. 50

BLOCK No. "N"

FIELD NOTES of a survey of

701.5 ACRES of land made for THE

UNIVERSITY OF TEXAS by virtue of an

ACT approved March 29, 1929.

B.	N
46	47
51	50
U.	T.

Mag. Declination $11^{\circ} 44'$ East.

True North is $0^{\circ} 24\frac{1}{2}'$
the Field notes of this survey.

to the

left

of the North point used in

Said survey is situated in

HUDSPETH

County, Texas,

on the drainage of a wide, flat

Creek, a tributary of

Salt Flat Lake,

about 28 miles N 21° E of Sierra Blanca, the county site.

Beginning at the SW corner of section #49, this Block.

Thence S $89^{\circ} 14'$ W 1958.4 varas to a point for the SW corner of this section #50.

Thence N $0^{\circ} 46'$ W 2022.2 varas to the concrete monument set on the NW slope of a rocky hill for the SE corner of section #46, its brass plate in top having been stamped as is represented in the figure above, from which Tepee Butte bears N $78^{\circ} 29'$ W; a peak in Dog Mountains bears N $40^{\circ} 11'$ W; a boulder on a peak in Black Mountains bears N $6^{\circ} 23'$ W; a monument on a peak in Black Mountains bears N $74^{\circ} 40'$ E; Sierra Blanca Mountain bears S $32^{\circ} 50'$ W.

Thence N $89^{\circ} 14'$ E --- at 1682 varas point in the south edge of a surface tank --- at 1958.4 varas strike the SE corner of section #47, the SW corner of section #48, and the NW corner of section #49.

Thence S $0^{\circ} 46'$ E 2022.2 varas to the place of beginning.

Surveyed October 27, 1933.

Norris B. Creath

Gibbons Poteet

J. A. Conklin

Chainmen.

Transitman.

I, Frank F. Friend, Licensed Land Surveyor of Texas and Special Surveyor of University Lands, do hereby certify that the foregoing survey was made by me in the field and according to law; that the limits, boundaries, and corners, with the marks, natural and artificial, are truly described in the foregoing plat and field notes, just as I found them on the ground; and that they are recorded in the Surveyor's Records in HUDSPETH County in Book UT Vol. 6 page 236
This 21st day of May, 1935.

Frank F. Friend
Licensed Land Surveyor of Texas, and
Special Surveyor of University Lands

For Plat see General Sketch, with other data at back of this Vol.

The State of Texas

237

B.	N
46	47
51	50
U.	T.

HUDSPETH

County

SECTION No. 51

BLOCK No. "N"

FIELD NOTES of a survey of

701.5

ACRES of land made for THE

UNIVERSITY OF TEXAS by virtue of an

ACT approved March 29, 1929.

Mag. Declination 11° 45' East.

True North is 0° 24'

to the

left

of the North point used in

the Field notes of this survey.

Said survey is situated in
on the drainage of a wide, flat

HUDSPETH

County, Texas,

Creek, a tributary of

Salt Flat Lake,

about 27½ miles N 19° E of Sierra Blanca, the county site.

Beginning at the common corner of sections #46, #47, and #50, this Block, being a concrete monument set on the NW slope of a rocky hill, its brass plate in top having been stamped as is represented in the figure above, from which Tepee Butte bears N 78° 29' W; a peak in Dog Mountain bears N 40° 11' W; a boulder on a peak in Black Mountains bears N 6° 23' W; a monument on a peak in Black Mountains bears N 74° 40' E; Sierra Blanca Mountain bears S 32° 50' W.

Thence S 0° 46' E 2022.2 varas to the SW corner of said section #50.

Thence S 89° 14' W 1958.4 varas to a point for the SW corner of this section #51.

Thence N 0° 46' W 2022.2 varas to the SE corner of section #45 and the SW corner of section #46.

Thence N 89° 14' E 1958.4 varas to the place of beginning.

Surveyed October 27, 1933.

Norris B. Creath

Chainmen.

Gibbons Poteet

Transitman.

J. A. Conklin

I, Frank F. Friend, Licensed Land Surveyor of Texas and Special Surveyor of University Lands, do hereby certify that the foregoing survey was made by me in the field and according to law; that the limits, boundaries, and corners, with the marks, natural and artificial, are truly described in the foregoing plat and field notes, just as I found them on the ground; and that they are recorded in the Surveyor's Records in HUDSPETH County in Book UT Vol. 6 page 237

This 21st day of May, 1935.

Frank F. Friend
Licensed Land Surveyor of Texas, and
Special Surveyor of University Lands

For Plat see General Sketch, with other data at back of this Vol.

The State of Texas

238

B.	N	U.	T.
44	45	B.	N
53	52	53	52
U.	T.		
Fig. 1		Fig. 2	

HUDSPETH

County

SECTION No. 52

BLOCK No. "N"

FIELD NOTES of a survey of

701.5 ACRES of land made for THE

UNIVERSITY OF TEXAS by virtue of an

ACT approved March 29, 1929.

Mag. Declination $11^{\circ} 46'$ East.

True North is $0^{\circ} 23\frac{1}{2}'$

to the left

of the North point used in

Said survey is situated in

HUDSPETH

County, Texas,

on the drainage of a wide, flat

Creek, a tributary of

Salt Flat Lake,

about 27 miles N $17\frac{1}{2}^{\circ}$ E of Sierra Blanca, the county site.

Beginning at the SW corner of section #51, this Block.

Thence N $0^{\circ} 46'$ W 2022.2 varas to the SE corner of section #45, and the SW corner of section #46.

Thence S $89^{\circ} 14'$ W 1958.4 varas to the concrete monument set in a prairie overgrown by greasewood and Yucca plants for the SE corner of section #44, its brass plate in top having been stamped as is represented in figure #1 above, from which Cerro Diablo Peak bears N $24^{\circ} 49'$ W; Sierra Blanca Mountain bears S $28^{\circ} 49'$ W; a monument on a peak in Black Mountains bears N $80^{\circ} 40'$ E; a conical hill in Black Mountains bears N $75^{\circ} 02'$ E.

Thence S $0^{\circ} 46'$ E --- at 1368 varas cross a small drain running NW --- at 2022.2 varas set another concrete monument on a prairie slightly sloping westward for the SW corner of this section #52, stamped its brass plate in top as is represented in figure #2 above, from which Tepee Butte bears N $75^{\circ} 39'$ W; Cerro Alto bears N $57^{\circ} 56'$ W; San Antonio Peak bears N $31^{\circ} 29'$ W; Cerro Diablo Peak bears N $23^{\circ} 52'$ W; a high peak in Black Mountains bears N $43^{\circ} 29'$ E; a monument on a peak in Black Mountains bears N $69^{\circ} 03'$ E; Sierra Blanca Mountain bears S $30^{\circ} 07'$ W.

Thence N $89^{\circ} 14'$ E 1958.4 varas to the place of beginning.

Surveyed October 30, 1933.

Norris B. Creath

Gibbons Poteet

J. A. Conklin

Chainmen.

Transitman.

I, Frank F. Friend, Licensed Land Surveyor of Texas and Special Surveyor of University Lands, do hereby certify that the foregoing survey was made by me in the field and according to law; that the limits, boundaries, and corners, with the marks, natural and artificial, are truly described in the foregoing plat and field notes, just as I found them on the ground; and that they are recorded in the Surveyor's Records in HUDSPETH County in Book UT Vol. 6 page 238

This 21st day of May, 1935.

Frank F. Friend
Licensed Land Surveyor of Texas, and
Special Surveyor of University Lands

For Plat see General Sketch, with
other data at back of this Vol.

The State of Texas

U. B.	T. N	B.	N
5352		44	45
		53	52
		U.	T.
Fig. 1		Fig. 2	

HUDSPETH

County

SECTION No. 53

BLOCK No. "N"

FIELD NOTES of a survey of

701.5

ACRES of land made for THE

UNIVERSITY OF TEXAS by virtue of an

ACT approved March 29, 1929.

Mag. Declination 11° 47' East.

True North is 0° 23½'

to the

left

of the North point used in

the Field notes of this survey.

Said survey is situated in

HUDSPETH

County, Texas,

on the drainage of a wide, flat

Creek, a tributary of

Salt Flat Lake,

about 27 miles N 15½° E of Sierra Blanca, the county site.

Beginning at a concrete monument set in a prairie sloping slightly toward the west for the SW corner of section #52, this Block, its brass plate in top having been stamped as is represented in figure #1 above, from which Tepee Butte bears N 75° 39' W; Cerro Alto bears N 57° 56' W; San Antonio Peak bears N 31° 29' W; Cerro Diablo Peak bears N 23° 52' W; a high peak in Black Mountains bears N 43° 29' E; a monument on a peak in Black Mountains bears N 69° 03' E; Sierra Blanca Mountain bears S 30° 07' W.

Thence S 89° 14' W 1958.4 varas to a point for the SW corner of this section #53.

Thence N 0° 46' W 2022.2 varas to the SE corner of section #43 and the SW corner of section #44.

Thence N 89° 14' E --- at 1770 varas cross a dim road running NE and SW --- at 1958.4 varas strike the concrete monument set in a prairie overgrown by greasewood and Yucca stalks for the SE corner of section #44, its brass plate in top having been stamped as is represented in figure #2 above, from which Cerro Diablo Peak bears N 24° 49' W; Sierra Blanca Mountain bears S 28° 49' W; a monument on a peak in Black Mountain bears N 80° 40' E; a conical hill in Black Mountains bears N 75° 02' E.

Thence S 0° 46' E --- at 1368 varas cross a small drain running NW --- at 2022.2 varas the place of beginning.

Surveyed October 30, 1933.

Norris B. Creath
Gibbons Poteet
J. A. Conklin

Chainmen.
Transitman.

I, Frank F. Friend, Licensed Land Surveyor of Texas and Special Surveyor of University Lands, do hereby certify that the foregoing survey was made by me in the field and according to law; that the limits, boundaries, and corners, with the marks, natural and artificial, are truly described in the foregoing plat and field notes, just as I found them on the ground; and that they are recorded in the Surveyor's Records in HUDSPETH County in Book UT Vol. 6 page 239

This 21st day of May, 1935.

Frank F. Friend
Licensed Land Surveyor of Texas, and
Special Surveyor of University Lands

For Plat see General Sketch, with
other data at back of this Vol.

The State of Texas

SECTION No. 54

BLOCK No. "N"

	B.	N	
	42	43	
	55	54	
	U.	T.	

HUDSPETH

County

FIELD NOTES of a survey of

701.5

ACRES of land made for THE

UNIVERSITY OF TEXAS by virtue of an

ACT approved March 29, 1929.

Mag. Declination 11° 48' East.

True North is 0° 22½' to the left of the North point used in the Field notes of this survey.

Said survey is situated in HUDSPETH County, Texas, on the drainage of a wide, flat Creek, a tributary of Salt Flat Lake, about 26½ miles N 12½° E of Sierra Blanca, the county site.

Beginning at the SW corner of section #53, this Block.

Thence S 89° 14' W 1958.4 varas to a point for the SW corner of this section #54.

Thence N 0° 46' W 2022.2 varas to the concrete monument set in a prairie sloping east for the SE corner of section #42, its brass plate in top having been stamped as is represented in the figure above, from which San Antonio Peak bears N 29° 26' W; Cerro Diablo Peak bears N 20° 24' W; monument on Signal Peak bears N 45° 54' E; a high peak in Black Mountains bears N 72° 04' E; a monument on another peak in Black Mountains bears N 83° 11' E.

Thence N 89° 14' E --- at 981 varas cross a dim road running north --- at 1082 varas cross another road running NW and SE --- at 1958.4 varas strike the SE corner of section #43, the SW corner of section #44, and the NW corner of section #53.

Thence S 0° 46' E 2022.2 varas to the place of beginning.

Surveyed October 30, 1933.

Norris B. Creath

Gibbons Poteet

J. A. Conklin

Chainmen.

Transitman.

I, Frank F. Friend, Licensed Land Surveyor of Texas and Special Surveyor of University Lands, do hereby certify that the foregoing survey was made by me in the field and according to law; that the limits, boundaries, and corners, with the marks, natural and artificial, are truly described in the foregoing plat and field notes, just as I found them on the ground; and that they are recorded in the Surveyor's Records in HUDSPETH County in Book UT Vol. 6 page 240

This 21st day of May, 1935.

Frank F. Friend
Licensed Land Surveyor of Texas, and
Special Surveyor of University Lands

For Plat see General Sketch, with
other data at back of this Vol.

The State of Texas

B.	N
42	43
55	54
U.	T.

HUDSPETH

County

SECTION No. 55

BLOCK No. "N"

FIELD NOTES of a survey of

700.6

ACRES of land made for THE

UNIVERSITY OF TEXAS by virtue of an

ACT approved March 29, 1929.

Mag. Declination $11^{\circ} 50'$ East.

True North is $0^{\circ} 21\frac{1}{2}'$
the Field notes of this survey.

to the left

of the North point used in

Said survey is situated in

HUDSPETH

County, Texas,

on the drainage of a wide, flat

Creek, a tributary of Salt Flat Lake,

about $26\frac{1}{2}$ miles N 11° E of Sierra Blanca, the county site.

Beginning at the SW corner of section #54, this Block.

Thence S $89^{\circ} 14'$ W 1955.9 varas to a point for the SW corner of this section #55.

Thence N $0^{\circ} 46'$ W 2022.2 varas to a point on the west side of a low ridge, the SE corner of section #41 and the SW corner of section #42.

Thence N $89^{\circ} 14'$ E 1955.9 varas to the concrete monument set in a prairie sloping east for the SE corner of section #42, being the SW corner of section #43 and the NW corner of section #54, its brass plate in top having been stamped as is represented in the figure above, from which San Antonio Peak bears N $29^{\circ} 26'$ W; Cerro Diablo Peak bears N $20^{\circ} 24'$ W; monument on Signal Peak bears N $45^{\circ} 54'$ E; a high peak in Black Mountains bears N $72^{\circ} 04'$ E; a monument on another peak in Black Mountains bears N $83^{\circ} 11'$ E.

Thence S $0^{\circ} 46'$ E 2022.2 varas to the place of beginning.

Surveyed October 30, 1933.

Norris B. Creath
Gibbons Poteet
J. A. Conklin

} Chainmen.
Transitman.

I, Frank F. Friend, Licensed Land Surveyor of Texas and Special Surveyor of University Lands, do hereby certify that the foregoing survey was made by me in the field and according to law; that the limits, boundaries, and corners, with the marks, natural and artificial, are truly described in the foregoing plat and field notes, just as I found them on the ground; and that they are recorded in the Surveyor's Records in HUDSPETH County in Book UT Vol. 6 page 241

This 21st day of May, 1935.

Frank F. Friend

Licensed Land Surveyor of Texas, and
Special Surveyor of University Lands

For Plat see General Sketch, with other data at back of this Vol.

The State of Texas

B. U.	N T.		B.	N
57	56		40	41
			57	56
			U.	T.
Fig. 1			Fig. 2	

HUDSPETH

County

SECTION No. 56

BLOCK No. "N"

FIELD NOTES of a survey of

700.6

ACRES of land made for THE

UNIVERSITY OF TEXAS by virtue of an

ACT approved March 29, 1929.

Mag. Declination 11° 52' East.

True North is 0° 21' to the left of the North point used in the Field notes of this survey.

Said survey is situated in HUDSPETH County, Texas, on the drainage of a wide, flat Creek, a tributary of Salt Flat Lake, about 26½ miles N 8½° E of Sierra Blanca, the county site.

Beginning at the common corner of sections #41, #42, and #55, this Block, being a point on the west side of a low ridge.

Thence S 0° 46' E 2022.2 varas to the SW corner of said section #55.

Thence S 89° 14' W 1955.9 varas set a concrete monument on top of a mesa among greasewood bushes for the SW corner of this section #56, stamped its brass plate in top as is represented in figure #1 above, from which a monument on Wind Mountain bears N 21° 17' W; Cerro Diablo Peak bears N 15° 06' W; a cairn on Signal Peak bears N 46° 55' E; a high peak in Black Mountains bears N 65° 21' E; a cairn on a peak in Black Mountains bears N 77° 55' W.

Thence N 0° 46' W --- at 1175.9 varas built a stone mound over a hub nail --- at 2022.2 varas strike the concrete monument set on the east side of a brushy drain running north for the SE corner of section #40, being the SW corner of section #41, its brass plate in top having been stamped as is represented in figure #2 above, from which a windmill at Mitchell's ranch house bears N 6° 26' W; San Antonio Peak bears N 26° 19' W; Cerro Diablo Peak bears N 15° 44' W; a high peak in Black Mountains bears N 72° 47' E; mesquite bushes bear N 36° 45' W 13 varas and N 9° 15' W 20 varas; an isolated hill bears N 1° 24' E about 6 miles.

Thence N 89° 14' E 1955.9 varas to the place of beginning.

Surveyed October 30, 1933.

Norris B. Creath
Gibbons Poteet
J. A. Conklin

} Chainmen.
Transitman.

I, Frank F. Friend, Licensed Land Surveyor of Texas and Special Surveyor of University Lands, do hereby certify that the foregoing survey was made by me in the field and according to law; that the limits, boundaries, and corners, with the marks, natural and artificial, are truly described in the foregoing plat and field notes, just as I found them on the ground; and that they are recorded in the Surveyor's Records in HUDSPETH County in Book UT Vol. 6 page 242.

This 21st day of May, 1935.

Frank F. Friend

Licensed Land Surveyor of Texas, and
Special Surveyor of University Lands

For Plat see General Sketch, with
other data at back of this Vol.

The State of Texas

B. U.	N T.		B. U.	N T.
57	56		40	41
			57	56
			U.	T.
Fig. 1			Fig. 2	

HUDSPETH

County

SECTION No. 57

BLOCK No. "N"

FIELD NOTES of a survey of

700.6 ACRES of land made for THE

UNIVERSITY OF TEXAS by virtue of an

ACT approved March 29, 1929.

Mag. Declination 11° 53' East.

True North is 0° 20½° to the left of the North point used in the Field notes of this survey.

Said survey is situated in HUDSPETH County, Texas, on the drainage of a wide, flat Creek, a tributary of Salt Flat Lake, about 26 miles N 6½° E of Sierra Blanca, the county site.

Beginning at a concrete monument set on a mesa among greasewood bushes for the SW corner of section #56, this Block, being the SE corner of this section #57, its brass plate in top having been stamped as is represented in figure #1 above, from which a monument on Wind Mountain bears N 21° 17' W; Cerro Diablo Peak bears N 15° 06' W; a cairn on Signal Peak bears N 46° 55' E; a high peak in Black Mountains bears N 65° 21' E; a cairn on a peak in Black Mountains bears N 77° 55' W.

Thence S 89° 14' W 1955.9 varas to a point for the SW corner of this section #57.

Thence N 0° 46' W 2022.2 varas to the SE corner of section #39 and the SW corner of section #40.

Thence N 89° 14' E --- at 490 varas point on a ridge extending north and south --- at 770.0 varas cross a 3-wire fence, the north end of which runs toward the windmill near the Mitchell ranch house --- at 1155 varas point on another ridge --- at 1955.9 varas strike the concrete monument set on the east side of a brushy drain running north for the SE corner of section #40, being the SW corner of section #41, and the NW corner of section #56, its brass plate in top having been stamped as is represented in figure #2 above, from which a windmill at Mitchell's ranch house bears N 6° 26' W; San Antonio Peak bears N 26° 19' W; Cerro Diablo Peak bears N 15° 44' W; a high peak in Black Mountains bears N 72° 47' E; mesquite bushes bear N 36° 45' W 13 varas and N 9° 15' W 20 varas; an isolated hill bears N 1° 24' E about 6 miles.

Thence S 0° 46' E --- at 846.3 varas pass a stone mound over a hub nail --- at 2022.2 varas the place of beginning.

Surveyed October 30, 1933.

Norris B. Creath
Gibbons Poteet
J. A. Conklin

Chainmen.
Transitman.

I, Frank F. Friend, Licensed Land Surveyor of Texas and Special Surveyor of University Lands, do hereby certify that the foregoing survey was made by me in the field and according to law; that the limits, boundaries, and corners, with the marks, natural and artificial, are truly described in the foregoing plat and field notes, just as I found them on the ground; and that they are recorded in the Surveyor's Records in HUDSPETH County in Book UT Vol. 6 page 243
This 21st day of May, 1935.

Frank F. Friend
Licensed Land Surveyor of Texas, and
Special Surveyor of University Lands

For Plat see General Sketch, with other data at back of this Vol.

The State of Texas

B.	N
38	39
59	58
U.	T.

HUDSPETH

County

SECTION No. 58

BLOCK No. "N"

FIELD NOTES of a survey of

700.6 ACRES of land made for THE

UNIVERSITY OF TEXAS by virtue of an

ACT approved March 29, 1929.

Mag. Declination 11° 54' East.

True North is 0° 20' to the left of the North point used in the Field notes of this survey.

Said survey is situated in HUDSPETH County, Texas, on the drainage of a wide, flat Creek, a tributary of Salt Flat Lake, about 26 miles N 4° E of Sierra Blanca, the county site.

Beginning at the SW corner of section #57, this Block.

Thence S 89° 14' W 1955.9 varas to a point for the SW corner of this section #58.

Thence N 0° 46' W 2022.2 varas to the concrete monument set in a smooth, open prairie for the SE corner of section #38, being the SW corner of section #39, its brass plate in top having been stamped as is represented in the figure above, from which a peak in Dog Mountain bears N 26° 16' W; monument on Wind Mountain bears N 18° 38' W; Cerro Diablo Peak bears N 10° 51' W; monument on Signal Peak bears N 50° 24' E; a high peak in Black Mountains bears N 76° 15' E; a low, sharp peak bears S 19° 41' W; the center of an isolated hill bears N 18° 24' E; a round cluster of Yucca stalks bears North 75 varas.

Thence N 89° 14' E 1955.9 varas to the SE corner of section #39, the SW corner of section #40, and the NW corner of section #57.

Thence S 0° 46' E 2022.2 varas to the place of beginning.

Surveyed October 30, 1933.

Norris B. Creath
Gibbons Poteet
J. A. Conklin

} Chainmen.
Transitman.

I, Frank F. Friend, Licensed Land Surveyor of Texas and Special Surveyor of University Lands, do hereby certify that the foregoing survey was made by me in the field and according to law; that the limits, boundaries, and corners, with the marks, natural and artificial, are truly described in the foregoing plat and field notes, just as I found them on the ground; and that they are recorded in the Surveyor's Records in HUDSPETH County in Book UT Vol. 6 page 244

This 21st day of May, 1935.

Frank F. Friend

Licensed Land Surveyor of Texas, and
Special Surveyor of University Lands

For Plat see General Sketch, with
other data at back of this Vol.

The State of Texas

	B.	N	
	38	39	
	59	58	
	U.	T.	

HUDSPETH

County

SECTION No. 59

BLOCK No. "N"

FIELD NOTES of a survey of

700.6, ACRES of land made for THE

UNIVERSITY OF TEXAS by virtue of an

ACT approved March 29, 1929.

Mag. Declination 11° 55' East.

True North is 0° 19½' to the left of the North point used in
the Field notes of this survey.

Said survey is situated in HUDSPETH County, Texas,
on the drainage of a wide, flat Creek, a tributary of Salt Flat Lake,
about 26 miles N 2½° E of Sierra Blanca, the county site.

Beginning at the common corner of sections Nos. 38, 39, and 58, this
Block, said point being marked by a concrete monument set in a smooth,
open prairie for the SE corner of said section #38, its brass plate in
top having been stamped as is represented in the figure above, from
which a peak in Dog Mountain bears N 26° 16' W; monument on Wind
Mountain bears N 18° 38' W; Cerro Diablo Peak bears N 10° 51' W;
monument on Signal Peak bears N 50° 24' E; high peak in Black Mountains
bears N 76° 15' E; a low, sharp peak bears S 19° 41' W; the center of
an isolated hill bears N 18° 24' E; a round cluster of Yucca stalks
bears North 75 varas.

Thence S 0° 46' E 2022.2 varas to the SW corner of said section #58.

Thence S 89° 14' W 1955.9 varas to a point for the SW corner of this
section #59.

Thence N 0° 46' W 2022.2 varas to the SE corner of section #37 and the
SW corner of section #38.

Thence N 89° 14' E --- at 945 varas cross a drain running NE --- at
1415 varas cross a road, the NE end of which leads toward Mitchell's
ranch house --- at 1955.9 varas the place of beginning.

Surveyed October 31, 1933.

Norris B. Creath
Gibbons Poteet
J. A. Conklin

Chainmen.

Transitman.

I, Frank F. Friend, Licensed Land Surveyor of Texas and Special Surveyor of University
Lands, do hereby certify that the foregoing survey was made by me in the field and according to law;
that the limits, boundaries, and corners, with the marks, natural and artificial, are truly described
in the foregoing plat and field notes, just as I found them on the ground; and that they are recorded
in the Surveyor's Records in HUDSPETH County in Book UT Vol. 6 page 245

This 21st day of May, 1935.

Frank F. Friend
Licensed Land Surveyor of Texas, and
Special Surveyor of University Lands

For Plat see General Sketch, with other data at back of this Vol.

The State of Texas

B. M. U.	B. N. T.		B.	B.
73	60		72	37
			73	60
			M U.	N T.
Fig. 1			Fig. 2	

HUDSPETH County } SECTION No. 60
BLOCK No. "N"

FIELD NOTES of a survey of

700.6 ACRES of land made for THE

UNIVERSITY OF TEXAS by virtue of an

ACT approved March 29, 1929.

Mag. Declination 11° 56' East.

True North is 0° 19' to the left of the North point used in the Field notes of this survey.

Said survey is situated in HUDSPETH County, Texas, on the drainage of a wide, flat Creek, a tributary of Salt Flat Lake, about 26 miles North of Sierra Blanca, the county site.

Beginning at the common corner of sections Nos. 37, 38, and 59, this Block.

Thence S 0° 46' E 2022.2 varas to the SW corner of said section #59.

Thence S 89° 14' W 1955.9 varas to the concrete monument set in a prairie for the SE corner of section #73, Block "M", University Land, its brass plate in top having been stamped as is represented in figure #1 above, from which a monument on Signal Peak bears N 51° 04' E; a high peak in Black Mountains bears N 73° 28' E; a monument on a peak in Black Mountains bears N 81° 24' E; a cedar stake bears N 6° 57' E 62.7 varas.

Thence N 0° 46' W --- at 920.2 varas and at 924.2 varas cross roads, each running NW and SE, the second being old --- at 2022.2 varas strike the concrete monument set on the SE slope of a point jutting south for the SE corner of section #72, being the NE corner of section #73, Block "M", University Land, and the SW corner of section #37, this Block, its brass plate in top having been stamped as is represented in figure #2 above, from which Signal Peak bears N 52° 21' E; a high peak in Black Mountains bears N 78° 32' E; Sierra Blanca Mountain bears S 9° 34' W; an allthorn on opposite side of a short drain running south bears N 56° 30' E about 200 varas; a spanish dagger 14 feet high, top crooked, bears N 16° E 29 varas; a cavity 1 inch deep, resembling a human foot print, both in size and shape, in a flat, fixed rock, 4.5 varas north of an elliptical, perpendicular fissure 1 inch in diameter in the same rock bears N 79° 30' E 82.5 varas.

Thence N 89° 14' E --- at 615.0 varas pass a hub nail on the south end of a rocky point of hill --- at 1826 varas cross a road --- at 1831.1 varas cross a 4-wire fence over which is a single wire telephone line --- at 1955.9 varas the place of beginning.

Surveyed October 31, 1933.

Norris B. Creath
Gibbons Poteet
J. A. Conklin

} Chainmen.
Transitman.

I, Frank F. Friend, Licensed Land Surveyor of Texas and Special Surveyor of University Lands, do hereby certify that the foregoing survey was made by me in the field and according to law; that the limits, boundaries, and corners, with the marks, natural and artificial, are truly described in the foregoing plat and field notes, just as I found them on the ground; and that they are recorded in the Surveyor's Records in HUDSPETH County in Book UT Vol. 6 page 246

This 21st day of May, 1935.

Frank F. Friend
Licensed Land Surveyor of Texas, and
Special Surveyor of University Lands

GRANTEE	University Land	SUR. No.	1 & 2	BLK.	#A"	COUNTY	HUDSPETH	STATE	TEXAS
SURVEYED BY	Frank F. Friend	DATE		CALCULATED BY	J. A. Conklin	DATE	September 20, 1923		

STA.	COURSE	DISTANCE	COS	SINE	LATITUDES		DEPARTURES		D. M. D.	N. D. A.	S. D. A.	REMARKS
					N	S	E	W				
1	Survey No. 1, Block "A"											
	South	2040.3	One	Zero		2040.3				3800.0		7753140.0
2	West	1900.0	Zero	One				1900.0		1900.0		0.0
3	North	2045.2	One	Zero		2045.2				0.0		0.0
4	South	1849.7	.0026180	.9999966		4.8		1849.7		1849.7		8878.6
5	South	50.3	.0023271	.9999973		0.1		50.3		3749.7		375.0
6						2045.2		2045.2		1900.0		1900.0
7												5645.376) 3881196.8
8												687.50 A.C.
9	Survey No. 2, Block "A"											
	South	2045.2	One	Zero		2045.2				3800.0		7771760.0
10	West	1900.0	Zero	One				1900.0		1900.0		0.0
11	North	2050.7	One	Zero		2050.7				0.0		0.0
12	South	1847.7	.0029089	.9999958		5.4		1847.7		1847.7		9977.6
13	South	52.3	.0026180	.9999966		0.1		52.3		3747.7		374.8

GRANTEE University Lands SUR. No. 3 & 4 BLK. "A" COUNTY HUDSPETH STATE TEXAS
SURVEYED BY Frank F. Friend DATE CALCULATED BY J. A. Conklin DATE Sept. 20, 1934

STA.	COURSE	DISTANCE	COS	SINE	LATITUDES		DEPARTURES		D. M. D.	N. D. A.	S. D. A.	REMARKS
1	Survey No. 3, Block "A" South	2050.7	One	Zero		2050.7			3800.0		7792660.0	
2	West	1900.0	Zero	One			1900.0		1900.0	0.0		
3	North	2056.8	One	Zero		2056.8			0.0	0.0		
4	S 89 49 E	1845.7	.0031998	.9999949		5.9	1845.7		1845.7		10889.6	
5	S 89 50 E	54.3	.0029089	.9999958		0.2	54.3		3745.7		749.1	
6						2056.8	2056.8	1900.0	1900.0		2) 7804298.7	
7											5645.376) 3902149.35	
8											691.21 Ac.	
9	Survey No. 4, Block "A" South	2056.8	One	Zero		2056.8			3800.0		7815840.0	
10	West	1900.0	Zero	One			1900.0		1900.0	0.0		
11	North	2064.0	One	Zero		2064.0			0.0	0.0		
12	S 89 47 E	1844.3	.0037815	.9999928		7.0	1844.3		1844.3		12910.1	
13	S 89 49 E	55.7	.0031998	.9999949		0.2	55.7		3744.3		748.9	
14						2064.0	2064.0	1900.0	1900.0		2) 7829499.0	

5645.376) 3914749.5

693.44 A c.

GRANTEE	University Land	Sur. No.	1 & 2	Blk.	# B#	COUNTY	HUDSPETH	STATE	TEXAS
---------	-----------------	----------	-------	------	------	--------	----------	-------	-------

SURVEYED BY	Frank E. Friend	DATE	
CALCULATED BY	J. A. Conklin	DATE	Sept. 24, 1934

[illegible]

GRANTEE University Lands, SUR. No. 5 & 6 BLK. "B" COUNTY HUDSPETH STATE TEXAS
SURVEYED BY Frank F. Friend DATE CALCULATED BY J. A. Conklin DATE Sept. 24, 1934

STA.	COURSE	DISTANCE	COS	SINE	LATITUDES		DEPARTURES		D. M. D.	N. D. A.	S. D. A.	REMARKS
					N	S	E	W				
1	Survey No. 5, Block "B"											
1	S 89 45 E	597.5	.0043633	.9999905		2.6	597.5		597.5		1553.5	
2	N 89 19 E	372.9	.0119261	.9999289	4.4		372.9		1567.9	6898.8		
3	S 89 56 E	882.4	.0011636	.9999993		1.0	882.4		2823.2		2823.2	
4	S 89 55 E	47.2	.0014544	.9999989		0.1	47.2		3752.8		375.3	
5	South	2036.5	One	Zero		2036.5			3800.0		7738700.0	
6	West	1900.0	Zero	One				1900.0	1900.0		0.0	
7	North	2035.8	One	Zero	2035.8				0.0	0.0		
8					2040.2	2040.2	1900.0	1900.0		6898.8	7743452.0	
9											6898.8	
10											2) 7736553.2	
11											5645.376) 3868276.6	
12	Survey No. 6, Block "B"											685.21 Ac.
13	S 89 52 E	1851.4	.0023271	.9999973		4.3	1851.4		1851.4		7961.0	
14	S 89 45 E	48.6	.0043633	.9999905		0.2	48.6		3751.4		750.3	
15	South	2035.8	One	Zero		2035.8			3800.0		7736040.0	
16	West	1900.0	Zero	One				1900.0	1900.0		0.0	
17	North	2040.3	One	Zero	2040.3				0.0	0.0		
18					2040.3	2040.3	1900.0	1900.0			2) 7744751.3	
19											5645.376) 3872375.65	

253

DATE 10-11-34

[illegible]

GRANTEE University Land SUR. No. 3 & 4 BLK. #C# COUNTY HUDSPETH STATE TEXAS
SURVEYED BY Frank F. Friend DATE CALCULATED BY J. A. Conklin DATE 10-11-34

STA.	COURSE	DISTANCE	COS	SINE	LATITUDES		DEPARTURES		D. M. D.	N. D. A.	S. D. A.	REMARKS
1	Survey #3, Block #C#											
2	South	2178.3	One	Zero		2178.3			4000.0		8713200.0	
3	S89 46 18W	412.4	.0039852	.9999921		1.6	412.4	3587.6			5740.2	
4	S89 46 51W	1587.6	.0038252	.9999927		6.1	1587.6	1587.6			9684.4	
5	North	2186.0	One	Zero		2186.0			0.0		0.0	
6	East	2000.0	Zero	One			2000.0	2000.0	2000.0		0.0	
7												
8												
9	Survey No. 4, Block #C#											
10	South	2186.0	One	Zero		2186.0			4000.0		8744000.0	
11	S89 46 51W	412.4	.0038252	.9999927		1.6	412.4	3587.6			5740.2	
12	S89 47 24W	1587.6	.0036652	.9999933		5.8	1587.6	1587.6			9208.1	
13	North	2193.4	One	Zero		2193.4			0.0		0.0	
14	East	2000.0	Zero	One			2000.0	2000.0	2000.0		0.0	
15												
16												
17												
18												
19												

5645.376 2)8728624.6 773.08 Ac.
5645.376 2)8758948.3 775.76 Ac.
5645.376 2)4379474.15

GRANTEE University Land SUR. No. 5 & 6 BLK. "C" COUNTY HUDSPETH STATE TEXAS
SURVEYED BY Frank F. Friend DATE CALCULATED BY J. A. Conklin DATE 10-11-34

[illegible]

GRANTEE University Land

SUR. No. 7 & 8

BLK.

"C"

COUNTY

HUDSPETH

STATE

TEXAS

SURVEYED BY Frank F. Friend

DATE

CALCULATED BY J. A. Conklin

DATE 10-11-34

STA.	COURSE	DISTANCE	COS	SINE	LATITUDES		DEPARTURES		D. M. D.	N. D. A.	S. D. A.	REMARKS
1	Survey No. 7, Block "C"											
	West	31.7	Zero	One					31.7	3768.3	0.0	
2	S89 39 30W	1868.3	.0001454	One		0.3			1868.3	1868.3	560.5	
3	South	2027.1	One	Zero		2027.1			0.0		0.0	
4	East	1900.0	Zero	One				1900.0	1900.0		0.0	
5	North	2027.4	One	Zero		2027.4			3800.0	7704120.0		
6						2027.4				7704120.0	560.5	
7												
8												
9												
10												
11	Survey No. 8, Block "C"											
	S89 59 30W	32.9	.0001454	One		0.0			32.9	3767.1	0.0	
12	West	1867.1	Zero	One					1867.1	1867.1	0.0	
13	South	2027.1	One	Zero		2027.1			0.0		0.0	
14	East	1900.0	Zero	One				1900.0	1900.0		0.0	
15	North	2027.1	One	Zero		2027.1			3800.0	7702980.0		
16						2027.1				2 7702980.0		
17												
18												
19												

682.29 Acres.

5645.376 1 3851779.75

2 7703559.5

560.5

560.5

5645.376 1 3851490.0

2 7702980.0

682.24 Acres.

257

GRANTEE UNIVERSITY LAND SUR. No. 9 & 10 BLK. #C# COUNTY HUDSPETH STATE TEXAS
SURVEYED BY Frank F. Friend DATE CALCULATED BY J. A. Conklin DATE 10-11-34

STA.	COURSE	DISTANCE	COS	SINE	LATITUDES		DEPARTURES		D. M. D.	N. D. A.	S. D. A.	REMARKS
1	Survey No. 9, Block "C"											
2	West	33.8	Zero	One			33.8	3766.2			0.0	
3	N 89 58 W	1866.2	.0005818	.9999998	1.1		1866.2	1866.2		2052.8		
4	South	2028.2	One	Zero		2028.2		0.0		0.0		
5	East	1900.0	Zero	One			1900.0	1900.0		0.0		
6	North	2027.1	One	Zero	2027.1			3800.0		7702980.0		
7					2028.2	2028.2	1900.0	1900.0		2 17705032.8		
8								5645.376		13852516.4		
9	Survey No. 10, Block "C"										682.42 Acres.	
10	N 89 58 W	35.5	.0005818	.9999998	0.0		35.5	3764.5				
11	S 89 58 W	1864.5	.0005818	.9999998		1.1	1864.5	1864.5		2050.9		
12	South	2027.1	One	Zero		2027.1		0.0		0.0		
13	East	1900.0	Zero	One			1900.0	1900.0		0.0		
14	North	2028.2	One	Zero	2028.2			3800.0		7707160.0		
15					2028.2	2028.2	1900.0	1900.0		7707160.0		2050.9
16										2050.9		
17										2 17705109.1		
18								5645.376		13852554.55		
19										682.43 Acres.		

GRANTEE	UNIVERSITY LANDS	SUR. NO.	11 & 12	BLK.	#C11	COUNTY	HUDSPETH	STATE	TEXAS
---------	------------------	----------	---------	------	------	--------	----------	-------	-------

SURVEYED BY Frank F. Friend
DATE
CALCULATED BY J. A. Conklin
DATE October 11, 1934

[illegible]

[illegible]

SURVEYED BY	DATE	CALCULATED BY	DATE
Frank F. Friend		No. 113 R. Greath	2-8-35

[illegible]

GRANTEE UNIVERSITY LANDS SUR. NO. 3 & 4 BLK. #1# COUNTY HUDSPETH STATE TEXAS
 SURVEYED BY Frank f. Friend DATE CALCULATED BY Norris B. Creath DATE 2-8-35

STA.	COURSE	DISTANCE	COS	SINE	LATITUDES		DEPARTURES		D. M. D.	N. D. A.	S. D. A.	REMARKS
1	Survey No. 3, Block #1# S88 31 00E	2005.2	.0258862	.9996649								
2	SOUTH	2017.1	ONE	ZERO	51.9	2004.5	2004.5	4009.0	2004.5	103432.2	8190787.9	104234.0 8086553.9
3	N88 31 35W	2005.2	.0257166	.9996693	51.6	2004.5	2004.5	4009.0	2004.5	103432.2	8190787.9	
4	NORTH	2017.5	ONE	ZERO	2017.5	0.0	0.0	0.0	0.0	103432.2	8190787.9	
5					2069.1	2004.5	2004.5			103432.2	8190787.9	
6												
7												
8												
9												
10	Survey No. 4, Block #1# S88 31 00E	2005.2	.0258862	.9996649	51.9	2004.5	2004.5	4009.0	2004.5	103432.2	8190787.9	104234.0 8088558.4
11	SOUTH	2017.5	ONE	ZERO	2017.5	0.0	0.0	0.0	0.0	103432.2	8190787.9	
12	N88 31 35W	2005.2	.0257166	.9996693	51.6	2004.5	2004.5	4009.0	2004.5	103432.2	8190787.9	
13	NORTH	2017.8	ONE	ZERO	2017.8	0.0	0.0	0.0	0.0	103432.2	8190787.9	
14					2069.4	2004.5	2004.5			103432.2	8190787.9	
15												
16												
17												
18												
19												

5645.376) 4043677.85(716.8

2)8087355.7

103432.2

ACRE S

104234.0

8088558.4

103432.2

0.0

103432.2

8192792.4

103432.2

2)8089360.2

5645.376

14044680.1

716.46 ACRES

GRANTEE UNIVERSITY LANDS SUR. No. 5 & 6 Bk. #1# COUNTY HUDSPETH STATE TEXAS
SURVEYED BY Frank F. Friend DATE CALCULATED BY Norris B. Creath DATE 2-8-35

STA.	COURSE	DISTANCE	COS	SINE	LATITUDES		DEPARTURES		D. M. D.	N. D. A.	S. D. A.	REMARKS
					N	S	E	W				
1	Survey No. 5, Block #1#											
	S88 31 00E	2005.2	.0258862	.9996649		51.9	2004.5		2004.5		104234.0	
2	SOUTH	2017.8	ONE	ZERO		2017.8	0.0		4009.0		8089360.2	
3	N88 31 35W	2005.2	.0257166	.9996693	51.6			2004.5	2004.5	103432.2		
4	NORTH	2018.2	ONE	ZERO	2018.2			0.0	0.0			
5					2069.8	2069.7	2004.5	2004.5		103432.2	8193594.2	
6											103432.2	
7											2) 8090162.0	
8										5645.376	4045081.0	
9												716.53 ACRES
10	Survey No. 6, Block #1#											
	S88 31 00E	2005.2	.0258862	.9996649		51.9	2004.5		2004.5		104234.0	
11	SOUTH	2018.2	ONE	ZERO		2018.2	0.0		4009.0		8090963.8	
12	N88 31 35W	2005.2	.0257166	.9996693	51.6			2004.5	2004.5	103432.2		
13	NORTH	2018.5	ONE	ZERO	2018.5			0.0	0.0			
14					2070.1	2070.1	2004.5	2004.5		103432.2	8195197.8	

103432.2
2) 8091765.6
5645.376) 4045882.8
716.67 ACRES

SURVEYED BY **Frank F. Friend** DATE _____
CALCULATED BY **Norris B. Greath** DATE **2-8-75**

[illegible]

[illegible]

SURVEYED BY Frank F. Friend DATE
CALCULATED BY Monica B. Smith NAME 28-35

STA.	COURSE	DISTANCE	COS	SINE	LATITUDES		DEPARTURES		D. M. D.	N. D. A.	S. D. A.	REMARKS
					N	S	E	W				
1	Survey No. 11, Block #1*											
2	888 31 35E	2005.2	.0257166	.9996693		51.6	2004.5		2004.5		103432.2	
3	SOUTH	2016.8	ONE	ZERO		2016.8	0.0		4009.0		8085351.2	
4	N88 32 09W	2005.2	.0255518	.9996735		51.2	2004.5		2004.5		102630.0	
5	NORTH	2017.1	ONE	ZERO		2017.1	0.0		0.0			
6						2068.3	2068.4	2004.5	2004.5		102630.0	8188783.4
7											102630.0	
8											2)8086153.4	
9											5645.376	14043076.7
10	Survey No. 12, Block #1*											716.17 ACRES
11	888 31 35E	2032.2	.0257166	.9996693		52.3	2031.5		2031.5		106247.45	
12	S 0 46 00E	2017.4	.9999105	.0133805		2017.2	27.0		4090.0		8250348.00	
13	N88 32 09W	2059.2	.0255518	.9996735		52.6	2058.5		2058.5		108277.1	
14	NORTH	2016.8	ONE	ZERO		2016.8	0.0		0.0			
15						2069.4	2069.5	2058.5	2058.5		108277.1	8356595.45
16											108277.10	
17											2)8248318.35	
18											5645.376	14124159.17
19											730.54 ACRES	

GRANTEE UNIVERSITY LANDS SUR. No. 13 & 14 BLK. #1# COUNTY HUDSPETH STATE TEXAS
SURVEYED BY Frank F. Friend DATE CALCULATED BY Norris B. Creath DATE 2-8-35

STA.	COURSE	DISTANCE	COS	SINE	LATITUDES		DEPARTURES		D. M. D.	N. D. A.	S. D. A.	REMARKS
					N	S	E	W				
1	<u>Survey No. 13, Block #1*</u> S88 32 09E	2059.2	.0255518	.9996735		52.6	2058.5		2058.5		108277.1	
2	S 0 46 00E	2017.4	.9999105	.0133805		2017.2	27.0		4144.0		8359276.8	
3	N88 32 41W	2086.2	.0253967	.9996774		53.0	2085.5		2085.5		110531.5	
4	NORTH	2016.8	ONE	ZERO		2016.8			0.0			
5						2069.8	2069.8	2085.5	2085.5		110531.5	8467553.9
6											<u>110531.5</u>	
7											<u>2)8357022.4</u>	
8											5645.376	<u>14178511.2</u>
9											740.17	ACRES
10	<u>Survey No. 14, Block #1*</u> S88 32 09E	2005.2	.0255518	.9996735		51.2	2004.5		2004.5		102630.4	
11	SOUTH	2016.8	ONE	ZERO		2016.8	0.0		4009.0		8085351.2	
12	N88 32 41W	2005.2	.0253967	.9996774		50.9	2004.6		2004.5		102229.5	
13	NORTH	2017.1	ONE	ZERO		2017.1	0.0		0.0			
14						2068.0	2068.0	2004.5	2004.5		102229.5	8187981.6

740.17 ACRES

218357022.4

$$5645.376 \overline{)4178511.2}$$

102630.4

8085351.2

102229.5

102229.5

8187981.6

102229.5

$$\begin{array}{r} 2 \overline{) 18085752.1} \end{array}$$

5645.376

$$\underline{)4042876.05}$$

716.14 ACRES

GRANTEE UNIVERSITY LANDS SUR. NO. 15 & 16 BLK. # 1# COUNTY HUDSPETH STATE TEXAS

SURVEYED BY Frank F. Friend DATE _____
CALCULATED BY Norris B. Creath DATE 2-8-35

[illegible]

SURVEYED BY Frank F. Friend

DATE.....

— CALCULATED BY — **Norris B. Creath**

DATE 2-9-35

STA.	COURSE	DISTANCE	COS	SINE	LATITUDES		DEPARTURES		D. M. D.	N. D. A.	S. D. A.	REMARKS
					N	S	E	W				
1	<u>Survey No. 17, Block #1</u>											
	S88 32 09E	2005.2	.0255518	.9996735		51.2	2004.5		2004.5		102630.4	
2	SOUTH	2017.8	ONE	ZERO		2017.8	0.0		4009.0		8089360.2	
3	N88 32 41W	2005.2	.0253967	.9996774	50.9			2004.6	2004.5	102229.5		
4	NORTH	2018.2	ONE	ZERO	2018.2			0.0	0.0			
5					2069.1	2069.0	2004.5	2004.6		102229.5	8191990.6	
6											<u>102229.5</u>	
7											<u>2)8089761.1</u>	
8											5645.376)	<u>4044880.55</u>
9											716.50 ACRES	
10	<u>Survey No. 18, Block #1</u>											
	S88 32 09E	2005.2	.0255518	.9996735		51.2	2004.5		2004.5		102630.4	
11	SOUTH	2018.2	ONE	ZERO		2018.2	0.0		4009.0		8090963.8	
12	N88 32 41W	2005.2	.0253967	.9996774	50.9			2004.6	2004.5	102229.5		
13	NORTH	2018.5	ONE	ZERO	2018.5			0.0	0.0			
14					2069.4	2069.4	2004.5	2004.6		102229.5	8193594.2	

5645.376) 4045682.35
716.64 ACRES

19

20

GRANTEE UNIVERSITY LANDS SUR. No. 19 & 20 BLK. #1# COUNTY HUDSPETH STATE TEXAS

SURVEYED BY Frank F. Friend DATE CALCULATED BY Norris B. Creath DATE 2-9-35

STA.	COURSE	DISTANCE	COS	SINE	LATITUDES		DEPARTURES		D. M. D.	N. D. A.	S. D. A.	REMARKS
1	Survey No. 19, Block #1#											
1	S88 32 41E	2005.2	.0253967	.9996774								
2	SOUTH	2018.2	ONE	ZERO								
3	N88 33 15W	2005.2	.0252319	.9996816								
4	NORTH	2018.5	ONE	ZERO								
5												
6												
7												
8												
9												
10	Survey No. 20, Block #1#											
10	S88 32 41E	2005.2	.0253967	.9996774								
11	SOUTH	2017.8	ONE	ZERO								
12	N88 33 15W	2005.2	.0252319	.9996816								
13	NORTH	2018.2	ONE	ZERO								
14												
15												
16												
17												
18												
19												

5645.376

2)8090365.06

101432.80

101432.8

8191797.86

716.55 ACRES

5645.376

2)8091968.7

101432.8

101432.8

8193401.5

716.69 ACRES

5645.376

2)8090365.06

101432.80

101432.8

8191797.86

716.55 ACRES

271

[illegible]

272

19

273

STA.	COURSE	DISTANCE	COS	SINE	LATITUDES		DEPARTURES		D. M. D.	N. D. A.	S. D. A.	REMARKS
					N	S	E	W				
1	<u>Survey No. 13, Block "L"</u>											
2	N 89 14 E	1958.4	.0133805	.9999105	26.2		1958.2		1958.2	51304.84		
3	S 0 46 E	1052.6	.9999105	.0133805		1052.5	14.1		3930.5		4136851.25	
4	S 0 25 E	964.8	.9999732	.0073206		964.8	7.1		3951.7		3812600.16	
5	S 89 14 W	1952.6	.0133805	.9999105		26.1		1952.4	2006.4		52367.04	
6	N 0 46 W	2017.4	.9999105	.0133805	2017.2			27.0	27.0	54464.4		
7					2043.4	2043.4	1979.4	1979.4		105769.2	8001818.45	
8											<u>105769.2</u>	
9											<u>2) 7896049.25</u>	
10											<u>5645.376) 3948024.62</u>	
11											<u>699.34 Ac.</u>	

GRANTEE	UNIVERSITY LAND	SUR. No.	7 & 8	BLK.	M	COUNTY	HUDSPETH	STATE	TEXAS
---------	-----------------	----------	-------	------	---	--------	----------	-------	-------

SURVEYED BY **Frank F. Friend** DATE _____
CALCULATED BY **Norris B. Creath** DATE **5-10-35**

717.82 Ac.

GRANTEE UNIVERSITY LANDS SUR. No. 11 & 12 BLK "M" COUNTY HUDSPETH STATE TEXAS
 SURVEYED BY Frank F. Friend DATE CALCULATED BY Norris B. Creath DATE 5-10-35

STA.	COURSE	DISTANCE	COS	SINE	LATITUDES		DEPARTURES		D. M. D.	N. D. A.	S. D. A.	REMARKS
1	Survey No. 11, Block "M"											
2	S88 33 15E	2005.2	.0252319	.9996816								
3	South	2021.9	One	Zero	50.59	2004.56	4009.12	101130.05	8106280.27			
4	N88 33 30W	2005.2	.0251592	.9996835								
5	North	2022.1	One	Zero	50.45	2004.56	4009.12	101130.05	8106280.27			
6					2072.55	2072.49	2004.56	2004.56	101130.05	8207690.96		
7												
8												
9												
10	Survey No. 12, Block "M"											
11	S88 33 15E	2005.2	.0252319	.9996816								
12	South	2022.1	One	Zero	50.59	2004.56	4009.12	101130.05	8106841.55			
13	N88 33 30W	2005.2	.0251592	.9996835								
14	North	2022.2	One	Zero	50.45	2004.56	4009.12	101130.05	8106841.55			
15					2072.65	2072.69	2004.56	2004.56	101130.05	8208252.24		
16												
17												
18												
19												

5645.376 14053561.09
 718.03 Ac.

5645.376 4053265.45
 717.98 Ac.

2 8106530.91
 101130.05

2 8107122.19
 101130.05

SURVEYED BY	Frank E. Friend	DATE		CALCULATED BY	Norris B. Greath	DATE	5-4-35
-------------	-----------------	------	--	---------------	------------------	------	--------

[illegible]

GRANTEE	UNIVERSITY LANDS	SUR. No.	29 & 30	BLK.	#1*	COUNTY	HUDSPETH	STATE	TEXAS
SURVEYED BY	Frank F. Friend	DATE		CALCULATED BY	Norris B. Creath	DATE	5-4-35		

[illegible]

281

19

TEXAS

5-4-35

718.04 Ac.

STATE TEXAS

SURVEYED BY Frank F. Friend

DATE _____

—CALCULATED BY Norris B. Creath

DATE 5-4-35

STA.	COURSE	DISTANCE	COS	SINE	LATITUDES		DEPARTURES		D. M. D.	N. D. A.	S. D. A.	REMARKS
					N	S	E	W				
1	Survey No. 61, Block "M".											
2	S 88 34 E	2005.2	.0250138	.9996871		50.16	2004.57		2004.57		100549.23	
3	South	2022.1	One	Zero		2022.10	0.00		4009.14		8106881.99	
4	N88 34 14W	2005.2	.0249459	.9996888		50.02		2004.57	2004.57		100268.59	
5	North	2022.2	One	Zero		2022.20			0.00			
6						2072.22	2072.26	2004.57	2004.57		100268.59	8207431.22
7											100268.59	
8											2)8107162.63	
9											5645.376	14053581.31
10	Survey No. 62, Block "M".										718.04	Ac.
11	S 88 34 E	2005.2	.0250138	.9996871		50.16	2004.57		2004.57		100549.23	
12	South	2021.9	One	Zero		2021.90	0.00		4009.14		8106320.71	
13	N88 34 14W	2005.2	.0249459	.9996888		50.02		2004.57	2004.57		100268.59	
14	North	2022.1	One	Zero		2022.10			0.00			
						2072.12	2072.06	2004.57	2004.57		100268.59	8206869.94

$$\begin{array}{r} 5645.376 \\ \underline{4053581.31} \end{array}$$

718.04 Ac.

100549.23

8106320.71

100268.59

100268.59

8206869.94

100268.59

2) 8106601.35

$$5645.376 \overline{)4053300.675}$$

717.99 Ac.

SURVEYED BY Frank F. Friend

DATE _____

CALCULATED BY Norris B. Creath

DATE 4-5-35

[illegible]

GRANTEE UNIVERSITY LANDS SUR. No. 65 & 66 BLK. #W COUNTY HUDSPETH STATE TEXAS
SURVEYED BY Frank F. Friend DATE CALCULATED BY Norris B. Creath DATE 5-4-35

STA.	COURSE	DISTANCE	COS	SINE	LATITUDES		DEPARTURES		D. M. D.	N. D. A.	S. D. A.	REMARKS
1	<u>Survey No. 65, Block #W</u>											
1	S 88 34 E	2005.2	.0250138	.9996871								
2	South	2021.5	One	Zero								
3	N88 34 14 W	2005.2	.0249459	.9996888								
4	North	2021.6	One	Zero								
5					50.02							
6					2021.60							
7					2071.62							
8					2071.66							
9					2004.57							
10	<u>Survey No. 66, Block #W</u>											
10	S 88 34 E	2194.4	.0250138	.9996871								
11	S 0 46 E	2022.2	.9999105	.0133805								
12	N88 34 14 W	2221.5	.0249459	.9996888								
13	North	2021.5	One	Zero								
14					50.02							
15					2021.60							
16					2071.62							
17					2071.66							
18					2004.57							
19					2004.57							

100549.23

8104476.51

100268.59

8205025.74

100268.59

2)8104757.15

5645.376)4052378.57

717.82 Ac.

120414.94

8926549.34

2220.81

123077.29

9046964.28

123077.29

2)8923886.99

5645.376)4461943.49

790.37 Ac.

GRANTEE	UNIVERSITY LANDS	SUR. No.	79 & 80	BLK.	11 th	COUNTY	HUDSOUTH	STATE	TEXAS
---------	------------------	----------	---------	------	------------------	--------	----------	-------	-------

SURVEYED BY Frank F. Friend DATE _____
CALCULATED BY J. A. Conklin DATE 5-12-35

[illegible]

282

GRANTEE UNIVERSITY LANDS SUR. No. 81 & 82 BLK. #M# COUNTY HUDSPETH STATE TEXAS
SURVEYED BY Frank F. Friend DATE 5-12-35
CALCULATED BY J. A. Conklin

STA.	COURSE	DISTANCE	COS	SINE	LATITUDES		DEPARTURES		D. M. D.	N. D. A.	S. D. A.	REMARKS
1	Survey No. 81, Block #M#											
1	S88 34 14E	2005.2	.0249459	.9996888								
2	South	2021.6	One	Zero								
3	N88 34 29W	2005.2	.0248732	.9996906								
4	North	2021.8	One	Zero								
5					65	65	2071.68	2004.58	2004.58	99988.45	8205307.22	
6												
7												
8												
9												
10	Survey No. 82, Block #M#											
10	S88 34 14E	2005.2	.0249459	.9996888								
11	South	2021.8	One	Zero								
12	N88 34 29W	2005.2	.0248732	.9996906								
13	North	2021.9	One	Zero								
14					49.88	49.88	2071.78	2004.58	2004.58	99988.45	8205908.59	
15												
16												
17												
18												
19												

5645.376 14052659.385
717.87 Ac.

100269.09
8105639.50

99988.45
2)8105920.14

5645.376 14052960.07
717.93 Ac.

SURVEYED BY Frank F. Friend DATE _____
CALCULATED BY J. A. Conklin DATE 5-12-35

[illegible]

Variation $11\frac{1}{4}^{\circ}$ East.

The State of Texas,
COUNTY OF El Paso

Block No. A

Field Notes of Survey of 31.375 Acres of Land, made for
The University of Texas, by virtue of Chapter LXXII, Acts of 18th Legislature,
entitled: "An Act to provide for the permanent endowment in Lands or its proceeds of
the University of Texas," approved April 10th, A. D. 1883.

Said Survey is situated in El Paso County, on the waters tributary to the Salt
Lakes Flat, and is known as Block A.

Beginning at an earth mound on Southern Boundary Line of New
Mexico —

Thence East 11,400 varas to an earth mound capped with a rock
marked "UL" on one side and "TEX" on another for the Northeast
corner of this Block. —

Thence South at 815 varas a mound of earth and rock on South
side of an old stage road from Waco Tanks to Alamo Springs —
16,306 varas to an earth mound for Southeast corner of
this Survey —

Thence West 11,400 varas to an earth mound for Southwest
corner of this Survey —

Thence North crossing old stage road from Waco Tanks
to Alamo Springs — 16,306

varas to the place of beginning.

Bearing marked

Surveyed August 9th 10th & 11th A. D. 1886J. M. SandersSalvador Gonzalez

} C. C.

I, O. W. WILLIAMS, do hereby certify that that the foregoing Survey was made
according to law, in the field, and that the limits, boundaries and corners, with their
marks, natural and artificial, are truly described in the foregoing plat and field
notes.

O. W. Williams

Surveyor University Land

I, W. E. Banks, County Surveyor of El Paso County, do
hereby certify that I have examined the foregoing plat and field notes, and find them
correct, and that they are approved and recorded in my office in Book 1 page 321

W. E. Banks

County Surveyor, El Paso County.

Variation $11^{\circ} 40'$ East.

The State of Texas,
COUNTY OF El Paso

Block No. BField Notes of a Survey of 31,375 Acres of Land, made for

The University of Texas, by virtue of Chapter LXXII, Acts of 18th Legislature,
entitled: "An Act to provide for the permanent endowment in Lands or its proceeds of
the University of Texas," approved April 10th, A. D. 1883.

Said Survey is situated in El Paso County, on the waters tributary to the Salt
Lakes Flat, and is known as Block B

Beginning at an earth mound capped with rock marked "UL" on one
side and "TEX" on another side for N.E. cor. Block A. -
thence East at 7503 varas - an old adobe mound built by U.S.
Mexican Boundary Commission in 1859 - at 2997 varas cross-
ing old Butterfield Stage Road - at 2871 varas a large triangular
stone mound built by Boundary Commission - 11,400 varas to
an earth mid for N.E. corner of this Survey -
thence South 16,306 varas to an earth mid on West side of a
large flat - for S.E. corner of this Block -
thence West - at 2350 varas - stone mid on high ridge - 11,400
varas to an earth mid for S.W. corner of this Survey -
thence North - at 15,491 varas - stone & earth mid on South side
of old Butterfield Stage Road - 16,306

varas to the place of beginning.

Bearing marked

Surveyed August 7th & 8th A. D. 1886

J. M. Sanders

Salvador Gonzales

C. C.

I, O. W. WILLIAMS, do hereby certify that that the foregoing Survey was made
according to law, in the field, and that the limits, boundaries and corners, with their
marks, natural and artificial, are truly described in the foregoing plat and field
notes.

O. W. Williams

Director University Land

I, J. H. Westbrook, County Surveyor of El Paso County, do
hereby certify that I have examined the foregoing plat and field notes, and find them
correct, and that they are approved and recorded in my office in Book / page 322

J. H. Westbrook

County Surveyor, El Paso County.

Variation $11^{\circ} \frac{3}{4}$ East.

The State of Texas,

COUNTY OF El PasoBlock No. C

Field Notes of Survey of 35.9 aq Acres of Land, made for
The University of Texas, by virtue of Chapter LXXII, Acts of 18th Legislature,
entitled: "An Act to provide for the permanent endowment in Lands or its proceeds of
the University of Texas," approved April 10th, A. D. 1883.

Said Survey is situated in El Paso County, on the waters tributary to the Salt
Lakes Flat, and is known as Block C.

Beginning at an earth mid on West side of a large valley - at S. E. Cor -
ner of Block "B" for S. W. corner of this Block -
Thence East 11.400 varas to earth mid at S. W. corner Sec. 11th 4th Tr. 1 -
Block 7th T. 3rd R. 6th S. 11th -
Thence North 14.056 varas to an earth mid near top of a little slope facing
South - from which East Point of San Antonio Peak is $77^{\circ} 17' E$ and East high
point of Alamo Mt is $63^{\circ} 11' 40'' N$ -
Thence East at 1000 varas - earth mid on West side of a road from Salt
Lakes to Alamo Springs - 17.000 varas to a rock mid -
Thence North 27.50 varas to rock mid -
Thence West - at 9000 varas passing over North slope of San Antonio
Peak - at 14.734 varas a stone mid 3 ft high - box beside it
marked "NE cor. BLK M" - 23.400 varas to an earth mid for
N. W. corner of this Block & N. E. corner of Block "B" -
Thence South 16.306

varas to the place of beginning.

Bearing marked

Surveyed August 5th 1886 A. D. 1886J. M. Sanders,Salvador Gonzales

} C. C.

I, O. W. WILLIAMS, do hereby certify that that the foregoing Survey was made
according to law, in the field, and that the limits, boundaries and corners, with their
marks, natural and artificial, are truly described in the foregoing plat and field
notes.

O. W. Williams

Surveyor University Lands

I, W. E. Eubank, County Surveyor of El Paso County, do
hereby certify that I have examined the foregoing plat and field notes, and find them
correct, and that they are approved and recorded in my office in Book 20 page 20

W. E. Eubank

County Surveyor, El Paso County.

Variation *11.40* East

The State of Texas,

COUNTY OF *El Paso*Block No. *D*

Field Notes of a Survey of *33,798* Acres of Land, made for
The University of Texas, by virtue of Chapter LXXII, Acts of 18th Legislature,
entitled: "An Act to provide for the permanent endowment in Lands or its proceeds of
the University of Texas," approved April 10th, A. D. 1883.

Said Survey is situated in El Paso County, on the waters tributary to the Salt
Lakes Flat, and is known as Block *D*

Beginning at an earth mid on West side of a wide valley at
S.W. corner of Block "C"

Thence East 11,400 varas to an earth mid at S.E. corner of
Block "C" for N.E. corner of this Survey

Thence South 16,736 varas to an earth mid at S.W. corner of
Denny T^o 1/3 - Town 7 - Block 77 T^o P. Ry. Co. Survey.

for S.E. corner of this Survey

Thence West 11,400 varas to earth mid capped with rock
marked July 1886 on one side and "UL" on another - from which
Small Sugar loaf Peak bears S 18° W - & West end of low mesa abt
3 miles distant bears S 41° W - for S.W. corner of this Block

Thence North 16,736

varas to the place of beginning.

Bearing marked

Surveyed July 27th August 1st A. D. 1886

J. M. Sanders

Salvador Gonzales

C. C.

I, O. W. WILLIAMS, do hereby certify that that the foregoing Survey was made
according to law, in the field, and that the limits, boundaries and corners, with their
marks, natural and artificial, are truly described in the foregoing plat and field
notes.

O. W. Williams

Surveyor University Lands

I, *J. M. Edwards*, County Surveyor of El Paso County, do
hereby certify that I have examined the foregoing plat and field notes, and find them
correct, and that they are approved and recorded in my office in Book / page 52

J. M. Edwards

County Surveyor, El Paso County.

Variation $11^{\circ} 34'$ East.

The State of Texas,

COUNTY OF El PasoBlock No. EField Notes ^a of Survey of 33.798 Acres of Land, made for

The University of Texas, by virtue of Chapter LXXII, Acts of 18th Legislature, entitled: "An Act to provide for the permanent endowment in Lands or its proceeds of the University of Texas," approved April 10th, A. D. 1883.

Said Survey is situated in El Paso County, on the waters tributary to the Salt Lakes Flat, and is known as Block E.

Beginning at an earth mid on West side of a wide valley at the N.W. Corner of Block D. for N.E. Corner of this Survey -

Thence South 16.736 varas to an earth mid capped with rock marked "July 1886" on one side & "UL" on another - fr. wh. small sugar loaf peak to S 18° W - & West end of low mesa about 3 miles distant to S 24° W for S.E. corner of this Survey -

Thence West 11.400 varas to stone mound on West slope of rocky ridge about 750 varas East of the head of a small valley - cap rock marked "UL" & "AUG" for S.W. Corner of this Survey -

Thence North 16.736 varas to an earth mid for N.W. corner of this Block.

Thence East - at 90.50 varas a rock mid on a ridge - 11.400

varas to the place of beginning.

Bearing marked

Surveyed August 1st & 4th A. D. 1886

J. M. Sanders

Dolores Gonzalez

C. C.

I, O. W. WILLIAMS, do hereby certify that that the foregoing Survey was made according to law, in the field, and that the limits, boundaries and corners, with their marks, natural and artificial, are truly described in the foregoing plat and field notes.

O. W. Williams

Surveyor University Lands

I, J. M. Sanders, County Surveyor of El Paso County, do hereby certify that I have examined the foregoing plat and field notes, and find them correct, and that they are approved and recorded in my office in Book 1 page 275

J. M. Sanders

County Surveyor, El Paso County.

Variation $11^{\circ} 30'$ East.

The State of Texas,

COUNTY OF El PasoBlock No. F

Field Notes of a Survey of 33,798 Acres of Land, made for
The University of Texas, by virtue of Chapter LXXII, Acts of 18th Legislature,
entitled: "An Act to provide for the permanent endowment in Lands or its proceeds of
the University of Texas," approved April 10th, A. D. 1883.

Said Survey is situated in El Paso County, on the waters tributary to the Salt
Lakes Flat, and is known as Block F

Beginning at a stone mid on West slope of a rocky ridge about
750 varas East of the head of a small valley - cap rock marked "UL"
and "AUG" for S.W. cor. Block E -

Thence North 16.736 varas to an earth mid at N.W. corner Block
E and S.E. corner Block "A" for N.E. corner of this Block -

Thence West 11,400 varas to earth mid at S.W. corner of
Block "A" for the N.W. corner of this Block -

Thence South 16.736 varas to an earth mound for S.W. corner
of this Block -

Thence East 11,400

varas to the place of beginning.

Bearing marked

Surveyed Aug 27th 1886 A. D. 1886J. M. SandersAdolfo Gonzalez

C. C.

I, O. W. WILLIAMS, do hereby certify that that the foregoing Survey was made
according to law, in the field, and that the limits, boundaries and corners, with their
marks, natural and artificial, are truly described in the foregoing plat and field
notes.

O. W. Williams

Surveyor University Land

J. W. Eubank, County Surveyor of El Paso County, do
hereby certify that I have examined the foregoing plat and field notes, and find them
correct, and that they are approved and recorded in my office in Book 326

J. W. Eubank

County Surveyor, El Paso County.

Variation $11^{\circ} 34'$ East.

The State of Texas,

COUNTY OF El PasoBlock No. G

Field Notes of Survey of 37.610 Acres of Land, made for The University of Texas, by virtue of Chapter LXXII, Acts of 18th Legislature, entitled: "An Act to provide for the permanent endowment in Lands or its proceeds of the University of Texas," approved April 10th, A. D. 1883.

Said Survey is situated in El Paso County, on the waters tributary to the Salt Lakes Flat, and is known as Block G

Beginning at a ~~stone~~ mound on West side of a rocky ridge about 750 varas East of the head of a small valley - cap rock marked "UL" and "AUG" for S.W. cor. Block E and N.W. corner of this Block -

Thence East 11,400 varas to earth mid with cap rock marked "July 1886" on one side and "UL" on another from which small sugar loaf Peak br S 18° W & N. end of low mesa about 3 miles distant br S 44° W. at S.W. cor. Block D for N.E. corner of this Block -

Thence South at 1840 varas on earth mid on North side El Paso & Salt Lake road - 16,148 varas to an earth mound for S.E. corner of this Block -

Thence West 11,500 varas to earth mid for S.W. corner of this Block -

Thence North at 17,308 varas rock mid at point of a rocky hill on N. side of road - 14,328 varas an earth mound - 16,148

varas to the place of beginning.

Bearing marked

Surveyed August 14th A. D. 1886

J. M. Sanders

Solares Gonzales

C. C.

I, O. W. WILLIAMS, do hereby certify that that the foregoing Survey was made according to law, in the field, and that the limits, boundaries and corners, with their marks, natural and artificial, are truly described in the foregoing plat and field notes.

O. W. Williams

Surveyor University Lands

J. M. Outback, County Surveyor of El Paso County, do hereby certify that I have examined the foregoing plat and field notes, and find them correct, and that they are approved and recorded in my office in Book 1 page 327

J. M. Outback

County Surveyor, El Paso County.

Variation $11^{\circ} 40'$ East.

The State of Texas,

COUNTY OF El PasoBlock No. H

Field Notes of a Survey of 32.600 Acres of Land, made for
The University of Texas, by virtue of Chapter LXXII, Acts of 18th Legislature,
entitled: "An Act to provide for the permanent endowment in Lands or its proceeds of
the University of Texas," approved April 10th, A. D. 1883.

Said Survey is situated in El Paso County, on the waters tributary to the Salt
Lakes Flat, and is known as Block H

Beginning at an earth mid with cap rock marked "July 1886" on one
side and "UL" on another fr. wh. small sugarloaf Peak to S 18° W & West
end of low mesa about 3 miles distant to S $4\frac{1}{4}$ W at N.E. corner
of Block G. for N.W. corner of this Survey -

Thence East 11,400 varas to earth mid at S.H. corner Survey No. 43
Town 7 Block 77 Tr. P. Ry. Co. Survey - for N.E. corner of this Survey -

Thence South crossing road from Salt Lakes to El Paso
16,148 varas to an earth mid for S.E. corner of this Block -

Thence West 11,400 varas to an earth mid for S.W. corner
of this Survey -

Thence North at 14,308 varas earth mid on N. side of El Paso
road - 16,148

varas to the place of beginning.

Bearing marked

Surveyed July 27th 1886 A. D. 1886J. M. SandersSalvador Gonzales

C. C.

I, O. W. WILLIAMS, do hereby certify that that the foregoing Survey was made
according to law, in the field, and that the limits, boundaries and corners, with their
marks, natural and artificial, are truly described in the foregoing plat and field
notes.

O. W. Williams

Surveyor University Lands

I, J. J. Erbant, County Surveyor of El Paso County, do
hereby certify that I have examined the foregoing plat and field notes, and find them
correct, and that they are approved and recorded in my office in Book 1 page 248

J. J. Erbant

County Surveyor, El Paso County.

Variation $11^{\circ}37'$ East.

The State of Texas,

COUNTY OF El PasoBlock No. I

Field Notes of a Survey of 17.137 Acres of Land, made for
The University of Texas, by virtue of Chapter LXXII, Acts of 18th Legislature,
entitled: "An Act to provide for the permanent endowment in Lands or its proceeds of
the University of Texas," approved April 10th, A. D. 1883.

Said Survey is situated in El Paso County, on the waters tributary to the Salt
Lakes Flat, and is known as Block I

Beginning at an earth mound at N.E. corner of Block H for
the S.W. corner of this Survey—

Thence North 80.59 varas to an earth mound for N.W.
corner of this Block—

Thence East 17,000 varas to an earth mound for N.E.
corner of this Block—

Thence South 80.59 varas to an earth mound capped with
small stones on South side of a flat fr. with highest Peak of Black
Mountains to S $83\frac{1}{2}^{\circ}$ E & a 3 forked sotol to West 180 varas

Thence West 17000

varas to the place of beginning.

Bearing marked

Surveyed July 25th & 30th A. D. 1886

J. M. Sanders

Solomon Gonzales

C. C.

I, O. W. WILLIAMS, do hereby certify that that the foregoing Survey was made
according to law, in the field, and that the limits, boundaries and corners, with their
marks, natural and artificial, are truly described in the foregoing plat and field
notes.

O. W. Williams

Surveyor University Lands

I, J. M. Eubank, County Surveyor of El Paso County, do
hereby certify that I have examined the foregoing plat and field notes, and find them
correct, and that they are approved and recorded in my office in Book / page 329

J. M. Eubank

County Surveyor, El Paso County.

Variation $11^{\circ} 37'$ East.

The State of Texas,

COUNTY OF

El Paso

Block No

J

Field Notes of Survey of 34.327 Acres of Land, made for

The University of Texas, by virtue of Chapter LXXII, Acts of 18th Legislature, entitled: "An Act to provide for the permanent endowment in Lands or its proceeds of the University of Texas," approved April 10th, A. D. 1883.

Said Survey is situated in El Paso County, on the waters tributary to the Salt Lakes Flat, and is known as Block J.

Beginning at an earth mound capped with small stones on South side of a flat fr. wh. highest Peak of Black Mountains by $S 83^{\circ} 4' E$ - and $2^{\frac{1}{2}}$ forked sotol fr. West 180 varas - at the S.E. corner of Block I for the S.W. corner of this Survey -

Thence North crossing El Paso road 16,148 varas to an earth mound in prairie dog town - cap rock marked "UL" on one side and "O.W." on another - for N.W. corner of this Survey -

Thence East 12,000 varas to an earth mound 3 pits - with pine stake marked "S.W. cor. Sec. 43 Town & Block 70" fr. wh. Diablo Peak by $N 11^{\circ} 5' W$ - for N.E. corner of this Block -

Thence South - at 1168 varas an earth mound on South side El Paso road - 16,148 varas to earth mound on a high sotol ridge fr. wh. highest Peak Black Mountains by $S 80^{\circ} E$ & Diablo Peak by $N 5^{\circ} 4' W$ - for S.E. corner of this Block -

Thence West 12,000

varas to the place of beginning.

Bearing marked

Surveyed July 25 & 26 A. D. 1886

J. M. Sanders

Solares Gonzalez

C. C.

I, O. W. WILLIAMS, do hereby certify that that the foregoing Survey was made according to law, in the field, and that the limits, boundaries and corners, with their marks, natural and artificial, are truly described in the foregoing plat and field notes.

O. W. Williams

Surveyor University Lands

I, J. N. Eubank, County Surveyor of El Paso County, do hereby certify that I have examined the foregoing plat and field notes, and find them correct, and that they are approved and recorded in my office in Book / page 330

J. N. Eubank

County Surveyor, El Paso County.

Variation $11^{\circ} 35'$ East.

The State of Texas,

COUNTY OF El PasoBlock No. K

Field Notes of a Survey of 33,383 Acres of Land, made for
The University of Texas, by virtue of Chapter LXXII, Acts of 18th Legislature,
entitled: "An Act to provide for the permanent endowment in Lands or its proceeds of
the University of Texas," approved April 10th, A. D. 1883.

Said Survey is situated in El Paso County, on the waters tributary to the Salt
Lakes Flat, and is known as Block K

Beginning at an earth mid and spits with pine stake marked "SW
Corr Sec. 43 T. 7 R. 70" fr. wh. Diablo Peak br N $11^{\circ} 5' 4''$ at
NE corner Block J - for NW corner of this Block -

Thence East 11,670 varas to earth mid capped with
rocks for S.W. corner Runny 43 - Town 7 - Block 69 - for NE
corner of this Runny -

Thence South at 60 varas crossing a road to Alamo Springs -
at 3063 varas an earth mid cap rock marked "Dos Alamos
15 1/2 m" on South side of El Paso road - 16,148 varas to earth
mid in flat - capped with small stones fr. wh. rock at SW, point of
low hills br N $57^{\circ} 4' W$ - sharp Black Peak br N $72^{\circ} 1' W$ - for S.E.
corner of this Block -

Thence West 11,670 varas to earth mid on high water ridge fr. wh.
highest Peak Black Mountains br S $50^{\circ} E$ & Diablo Peak br N $57^{\circ} 4' W$
at S.E. corner Block J. for S.W. corner of this Block

Thence North at 14,980 varas an earth mound on South side of El
Paso road - 16,148

varas to the place of beginning.

Bearing marked

Surveyed July 20. 71 1886 A. D. 1886

J. M. Chauden

Colonel J. J. Gales

C. C.

I, O. W. WILLIAMS, do hereby certify that that the foregoing Survey was made
according to law, in the field, and that the limits, boundaries and corners, with their
marks, natural and artificial, are truly described in the foregoing plat and field
notes.

O. W. Williams

Surveyor University Land

I, J. W. Eubank, County Surveyor of El Paso County, do
hereby certify that I have examined the foregoing plat and field notes, and find them
correct, and that they are approved and recorded in my office in Book 1 page 331

J. W. Eubank

County Surveyor, El Paso County.

Variation $71^{\circ} 35'$ East.

The State of Texas,
COUNTY OF El Paso

Block No

L

Field Notes ^a of Survey of 33.340 Acres of Land, made for
The University of Texas, by virtue of Chapter LXXII, Acts of 18th Legislature,
entitled: "An Act to provide for the permanent endowment in Lands or its proceeds of
the University of Texas," approved April 10th, A. D. 1883.

Said Survey is situated in El Paso County, on the waters tributary to the Salt
Lakes Flat, and is known as Block L

Beginning at an east mid capped with rocks at N.E. corner of Block
K - for the N.W. corner of this Block -

Thence East 11.655 varas to east mid & pit at
S.W. corner Sur. of Town & Block 68 for N.E. corner of this
Block -

Thence South at 5729 varas rock mid on South side of El
Paso road - cap rock marked "9 1/2 m. Dos Alamos" - at 11.569
varas east mid on North side of road from Salt Lakes to
Sierra Blanca - 16.145 varas to east mid with cap rock mark
"UL 1886" - fr. wh. sharp Peak at West end Black Mt. by S $44^{\circ} 34' W$ & Needle
Point at East end Black Mt. by S $17^{\circ} 40' E$ - for S.E. corner of
this Block -

Thence North crossing Sierra Blanca road 11.655 varas to east mid
in flat capped with micaceous - for S.W. corner of this Block -

Thence North crossing El Paso road - 16.145

varas to the place of beginning.

Bearing marked

Surveyed July 17 '88

A. D. 1886

J. M. Sanders

Salvador Gonzalez

C. C.

I, O. W. WILLIAMS, do hereby certify that that the foregoing Survey was made
according to law, in the field, and that the limits, boundaries and corners, with their
marks, natural and artificial, are truly described in the foregoing plat and field
notes.

O. W. Williams

Surveyor University Lands

I, J. M. Eubank, County Surveyor of El Paso County, do
hereby certify that I have examined the foregoing plat and field notes, and find them
correct, and that they are approved and recorded in my office in Book 1 page 332

J. M. Eubank

County Surveyor, El Paso County.

Variation $11^{\circ} 37'$ East.

The State of Texas,

COUNTY OF El Paso.Block No. M.

Field Notes of Survey of 63,406 Acres of Land, made for
The University of Texas, by virtue of Chapter LXXII, Acts of 18th Legislature,
entitled: "An Act to provide for the permanent endowment in Lands or its proceeds of
the University of Texas," approved April 10th, A. D. 1883.

Said Survey is situated in El Paso County, on the waters tributary to the Salt
Lakes Flat, and is known as Block M.

Beginning at an earth mid on high total ridge fr. wh. highest
Peak Black Mts. to S. 80. E. x Diablo Peak to N. $5^{\circ} 40'$ W. at NW,
Cor. Block N. for NE Corner of this Block

Thence South 10,111 varas to an earth mid for S.E.
Corner of this Block -

Thence West 35,400 varas to an earth mid for S.W. Corner
of this Block -

Thence North 10,111 varas to an earth mid for NW, Corner
of this Block

Thence East at 11,400 varas passig earth mid at
S.E. Corner Block H - at 23,400 varas an earth mid in a flat
at S.E. Corner Block I - 35,400

varas to the place of beginning.

Bearing marked

Surveyed July 25th 26th & 27th A. D. 1886

J. M. Sanders

Solano Gonzales

C. C.

I, O. W. WILLIAMS, do hereby certify that that the foregoing Survey was made
according to law, in the field, and that the limits, boundaries and corners, with their
marks, natural and artificial, are truly described in the foregoing plat and field
notes.

O. W. Williams

Surveyor University Lands

I, J. M. Eubank, County Surveyor of El Paso County, do
hereby certify that I have examined the foregoing plat and field notes, and find them
correct, and that they are approved and recorded in my office in Book _____ page _____

J. M. Eubank

County Surveyor, El Paso County.

Variation $11^{\circ} 37'$ East.

The State of Texas,

COUNTY OF El PasoBlock No. N

Field Notes of a Survey of 41.778 Acres of Land, made for
The University of Texas, by virtue of Chapter LXXII, Acts of 18th Legislature,
entitled: "An Act to provide for the permanent endowment in Lands or its proceeds of
the University of Texas," approved April 10th, A. D. 1883.

Said Survey is situated in El Paso County, on the waters tributary to the Salt
Lakes Flat, and is known as Block N.

Beginning at an earth & rock mound at S.E. corner of Block
L - cap rock mixed "U.L. 1886" fr. wh. Sharp Peak at west end
Black Mts to S $44^{\circ} 14'$ N & Middle Point at East end Black Mountains
to S $17^{\circ} 40'$ E - for N.E. corner of this Survey -
Thence South over Black Mts 10.111 varas to an earth mound for
S.E. corner of this Block -

Thence West crossing Lima Blanca Road - 72.375 varas to
an earth mound for S.W. corner of this Block -

Thence North 10.111 varas to an earth mound on high saddle ridge
fr. wh. highest Peak Black Mts to S $50^{\circ} E$ & Middle Peak to N $5^{\circ} 14'$ W -
for N.W. corner of this Block -

Thence East at 116.70 varas passing earth mound in flat
at S.E. cor. Sec "K" - 72.375

varas to the place of beginning.

Bearing marked

Surveyed July 15th 1899

A. D. 1886

J. M. Sanders

Solomon Gonzales

C. C.

I, O. W. WILLIAMS, do hereby certify that that the foregoing Survey was made
according to law, in the field, and that the limits, boundaries and corners, with their
marks, natural and artificial, are truly described in the foregoing plat and field
notes.

O. W. Williams

Surveyor University Land

I, J. W. Eubank, County Surveyor of El Paso County, do
hereby certify that I have examined the foregoing plat and field notes, and find them
correct, and that they are approved and recorded in my office in Book _____ page _____

J. W. Eubank

County Surveyor, El Paso County.

^{copy}
Report

C. H. Williams

Surveyor University Lands

El Paso County

488,539 acres. 14
Blocks. Numbered A to N.
Character soil, grasses,
etc. and Suggestions

②
Office 1894.
El Paso County
University Lands.
Copy of
Surveyor's Report
Jan Dec 1896.
J. W. Robinson
Chittick

To Dr. J. D. Wooten
Pres^t Board of University Regents
Austin, Texas
Dr. Sir;

I have the honor to submit herewith a report on the character of certain lands surveyed by me for the benefit of the University of Texas. These lands are situated in the County of El Paso, and were surveyed by me in the months of July and August 1886.

The total amount selected and surveyed by me was 488,539 acres, and it was divided into 14 Blocks, designated by letters "A. to N" inclusive.

The Blocks are contiguous to each other, and constitute what is termed by land men a "solid body of land."

The character of the soil is very uniformly a reddish loam, slightly sandy - being most sandy on the highest land viz. Blocks "G." "F." & "A." - and least sandy in those blocks nearest the Salt Lakes basin - viz. Blocks "K." and "L."

The surface of the country

is slightly undulating, and slopes from the West to the East. The western end of a large mountain, known as the Blacko Mountain - is situated on block "K". Although rocky and precipitous, - yet as it was covered with good grass & contained some small rainwater tanks, I did not leave this mountain out of that block "K". A few small peaks and some rocky lands occur in blocks "K" "L" "G" & "F", but as they cover but little territory and have fine grass, I did not consider them very objectionable.

The remaining lands have a fine alluvial soil, and if blessed with good seasons, would apparently make a magnificent farming country.

There are a few prairie dog towns on the lands, but they are mostly of inconsiderable size and confined to a narrow fringe on either side of the centers of dry water courses.

There is no timber, except a little scrubby cedar or juniper on Blacko Mt. and in block "G". There is very little shrubby under-

brush, and parts of the land constitute prairies covered with nothing but grass and a few weeds. The grass is almost entirely of that variety known in West Texas as "Black Gramma" - except in the northern parts of Blocks "A" & "B" where there is some "White Gramma". When I was on the land in July and August last, hay could have been cut from probably 300,000 acres as the grass was tall and luxuriant. It does not however form a solid mat on the surface of the ground, but is clumpy as in all West Texas.

Although I hired men familiar with the country to hunt for surface water, I was unable to find or hear of any on these lands. I found in several places small rainwater tanks, which could be enlarged so as to be of value, but nowhere did I find any large tanks of this description. Some 6 or 7 miles East of block "L" lies the Salt Lake valley. From recent discoveries, it seems that this valley is underlaid at a depth

of from 3 to 10 feet with almost a lake of water of every shade of taste from fairly good to the most salt. A great deal of this I think is furnished from the water shed of the University Lands, and this in turn leads me to think that abundance of water can be found underground on these lands at moderate depth. I was also led to the same conclusion by noticing certain kinds of grass and willows - recognized in that section as indicating the presence of water at no great depth.

There are no squatters, and no stock on any of these blocks.

I would suggest the adoption of these blocks by the University under the appropriation of 1883 of 1,000,000, acres, and would suggest the abandonment of all claims by the ~~University~~ under said Act to the following blocks surveyed by Mr. Corwin in 1884, to-wit. - Blocks numbered 12, 13, 14, 15, 22, 23, 24, 25, 33, 34, 36, 37, 38, 39, 41, 43, 44, 49, 50 & 51, aggregating some acres.

These blocks are objectionable -

- 1st Some are very sandy land
- 2nd Others have inferior grass
- 3rd Others are in small, narrow isolated strips of land, and
- 4th Some are of doubtful validity, and all are in my judgment inferior to the lands surveyed by me in El Paso County.

I wish, before closing, to call attention to the fact that the University has lost several thousand acres in Pecos county out of their first million, on account of erroneous surveys and some provision should be made to recompense them out of subsequent surveys.

I suggest that a margin of excess be left in the El Paso Co. surveys, to be validated by next Legislature

Respectfully submitted
 O. W. Williams
 Agent,

REPORT OF A SURVEEY

UNIVERSITY LANDS

H U D S P E T H C O U N T Y

By

Frank F. Friend,
Special Surveyor
University Lands

REPORT OF A SURVEY, UNIVERSITY LANDS

HUDSPETH COUNTY

B y

Frank F. Friend,
Special Surveyor
University Lands

University Lands in Hudspeth County, shaped like a large letter "L", and containing nearly 770 square miles of terrain, covers, with two exceptions, a high plateau some 4500 feet above the level of the sea.

The west line of Blocks "A", "F", and "G" trim the eastern foot hills of the Hueco Mountains; the north lines of Blocks "A", "B", and "C", which is identical with the Texas-New Mexico line, lies along the south edge of the Cornudas Peaks; within the arms of the "L" stand Cerro Diablo, Sierra Tinaja Pinta, and Dog Mountains; while the east line of Block "N", at the extreme southeast corner of

this vast body of land, falls directly across the dark, brush covered Sierra Prieta Range. About three leagues distance northeast of Block "L" is a large salt basin into which flows all the flood waters which fall upon these blocks, excepting only that from a few acres at the southwest corner of Block "G", which makes its way southwesterly toward the Rio Grande. A few miles east of this basin rises the perpendicular face of El Capitan; and only a few hundred varas northwest from the apex of this vertical slab is Signal Peak, nearly 10,000 feet above sea level, upon which is known to be stamped the highest "foot-print of an original surveyor" ever made within the confines of the State of Texas.

In 1884, Dennis Corwin, agent for the State Land Board and the Board of Regents of the University of Texas, designated on "paper" a million acres each for the school fund and for the University, the latter institution's part being the first 51 Blocks, located mostly in the great sand area, the center of which being about where lies our Ector-Crane County Block #35. The Board of Regents, however, rejected exactly one half (25 1/2) of these Blocks, supposedly for the reasons that further out in the open domain there might be found better land, and that the validity of some of the Corwin surveys might be questionable. Consequently, in 1886, O.W. Williams, a practical survey and attorney, surveyed on the ground these Alphabet Blocks, lettered from "A" to "N", in what was the then El Paso, but now, Hudspeth County.

An analysis of the whole body of land conveniently throws these Blocks into three different systems distinguished from each other by the courses necessary to place them on the ground, a construction which maintains harmony both with respect to the positions of original monuments found and identified, and to the original calls, corner for corner, contained in the original fieldnotes.

Blocks "J", "K", "L", the east 30 sections of "M", and all of Block "N" constitute one of these systems. The sections are all rectangles (except those conflicted on the east end), but close inspection reveals the fact that the lines set somewhat askew as compared to the Blocks on the west side, the angle and direction being $46'$ to the left.

Three original corners were found which definitely locate this system, one at the NW corner of Block "J", another at the SE corner of Block "L", and a third on the line between Blocks "K" and "L" 3063 varas south of their common north corner.

The construction is simple. We began at the marker between Blocks "K" and "L" and ran the fieldnote call north 3063 varas and set a concrete monument for the NE corner of Block "K" and the NW corner of Block "L". Through this monument and the original NW corner of Block "J" a line was extended eastward to the NE corner of Block "L", from which point by turning 90° southward one would strike precisely through the original monument found at the SE corner of Block "L".

A line westerly ($S\ 89^\circ\ 14'\ W$) from the SE corner of "L" parallel to the north line of these Blocks, forms, except where conflicted, the south line of Blocks "L", "K", and "J".

The east 30 sections of Block "M" and all of Block "N" are southerly extensions, fieldnote distance only, of Blocks "J", "K", and "L".

It happens, under this construction, the NE corner of Block "L" falls 30.9 varas west of the west line of Block 68, Tsp. 3, T. & P., as same was located by Major Powell by running from the Dos Alamos Corner about seven miles east and

one mile south. Owing to the fact, however, that our University Blocks are skewed around and running too far to the left, our line S 0° 46' E from our established corner of the NE corner of "L" intersects the T. & P. line about 2 1/2 miles further south. Consequently, from this point south University Land conflicts with T. & P. land. The course represented on our map, for instance the east line of Block "N", of S 0° 25' 10" E, is actually on the ground a true north and south line, and this is the position the T. & P. must take at this point, being uninfluenced by corners on the ground. Our original SE corner, therefore, of Block "L" falls 70.4 varas in T. & P. territory. The situation near the NE corner of Block "L" is plainly shown in the inset on our general map.

Another system of lands belonging to this body is represented by Blocks "A" to "H", and by the west 30 sections of Block "M". These Blocks set squarely with the State line, and are about true north and south, their boundaries being also parallel and perpendicular to each other.

In addition to the many original corners along the State line we find also an original marker between Blocks "D" and "E" as well as at the common corner of Blocks "F", "E", and "C". Blocks "G", "H", and the west 30 sections of "M" are southerly extensions, fieldnote distance only, from the original marker at the common corner of Blocks "F", "E", and "G".

Major Powell finds an old original Kuechler corner about 55 varas south of the NE corner of our section #1, Block "C". Upon this corner he bases his position for the NE corner of his Block #72, and then goes course and distance only for the location of the NW corner of said Block #72, Tsp. 1. This condition again cuts in on University territory as laid down by O. W. Williams by about 412 varas at the north end and

about 309 varas at the south end, along the east line of Blocks "C" and "D". It will be noted that the courses of the east line of our Blocks "C" and "D", of N 0° 11' 30" W is actually on the ground a true north and south line, which course the T. & P. land must take, uninfluenced by marks on the ground.

After these two systems have been placed on the ground as per original corners found and actually identified, nothing remains but to join these two systems. Therefore, Block "I" and the middle 30 sections of Block "M" may be called the "Transitional" system, in that they smooth the other systems together in the most logical manner possible, conforming on each side to the original fieldnotes.

Thus we have a "Skewed", a "True" and a "Transitional" system in this body of land, and we believe our construction to be both fair and logical.

9/19/58 U.S. The area of this body of land as resurveyed is *493,405.0* ^{*116.6*} ~~492,705.0~~ acres, which is ^{*9/19/58 U.S.*} ~~816.6~~ acres less than is called for in the original fieldnotes as written by O. W. Williams.

San Angelo, Texas
June 4, 1935.

NEW MEXICO

TEXAS

UNIVERSITY LANDS HUDSPETH COUNTY TEXAS BLOCKS A TO N

FRANK F. FRIEND SPECIAL SURVEYOR

SCALE 1" = 40' 1" = 160'

- Original Corner
- Resurvey Corner
- Surface Tank
- Paved Highway
- Wagon Road
- Fence
- Gas Pipe Line
- Oil Pipe Line and Telephone Line

This map of University Land and other land adjacent thereto showing natural and artificial objects, original corners found, and corners set during this resurvey, is true and correct, being based upon a survey made upon the ground from May 8, 1933 to Nov. 12, 1933.

Frank F. Friend
Special Surveyor of University Lands
San Angelo, Texas May 10, 1935



Return to: Hudspeeth Co. - Suite 107 - Vol. 5 - Bk. K-M

NEW MEXICO

BLOCKS A TO N HUDSPEETH COUNTY TEXAS UNIVERSITY LANDS

On the 1st day of April 1900
the following was filed for record
in the County Clerk's Office
of Hudspeeth County Texas
a certain plat of land
containing 100 acres
more or less
situate in the
County of Hudspeeth
State of Texas
and being the
University Lands
of said County
as shown on the
plat hereunto
attached and
being the
same as shown
on the plat
hereunto
attached

Large in book

