

Notes
P. 103 X2

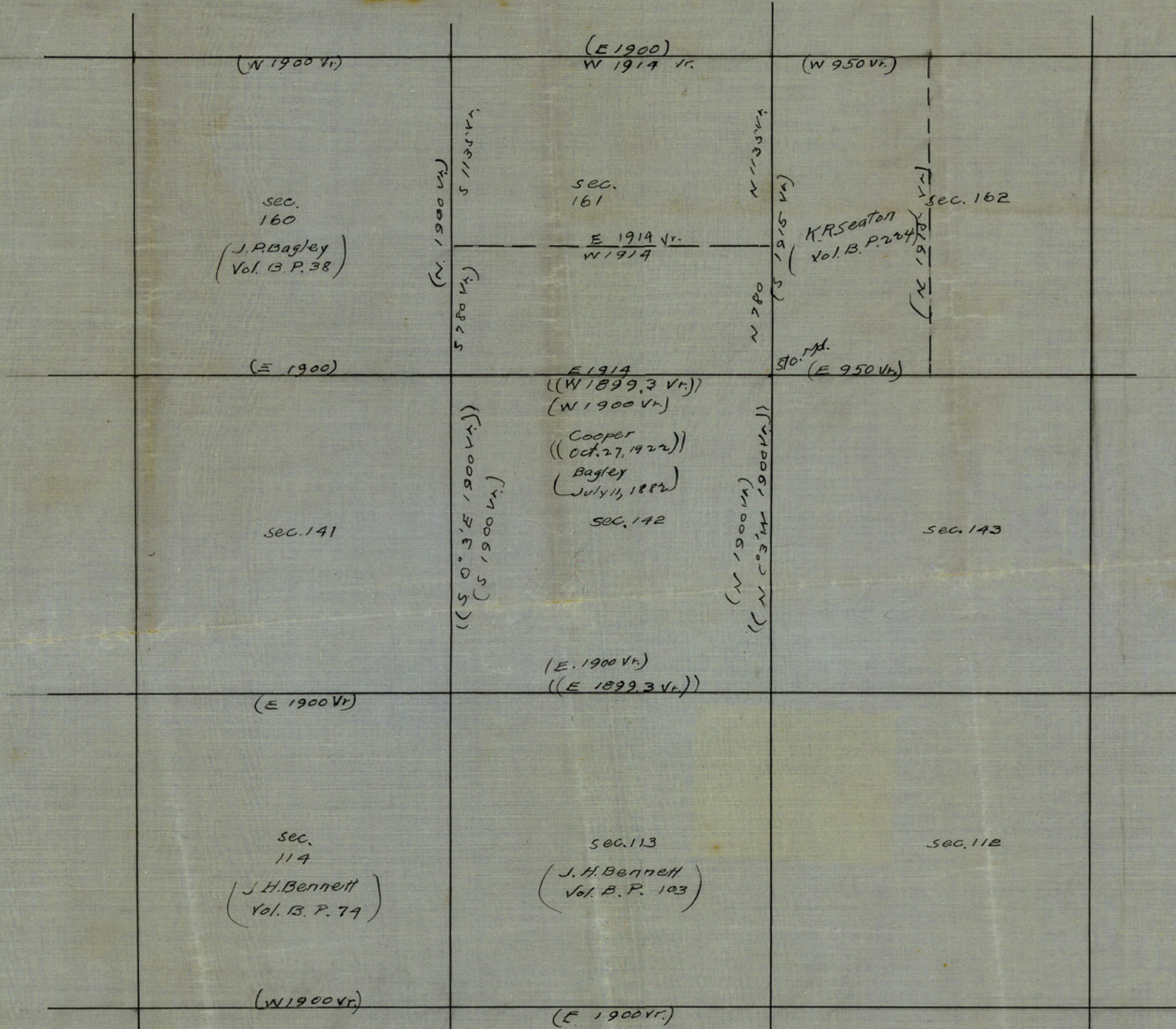

I, C.C. Cooper, Co. Surveyor of Nolan Co. certify that the above was copied from the Surveyors Record of Nolan Co, that the notes in single parentheses represent the notes I used in making the survey of sec. 142 and those in double parentheses represents my work on the field.

Jan. 17, 1924.

C.C. Cooper
Co. Surveyor
Nolan Co., Texas

counter 32468