

Sketch made to explain corrected f. notes of Sec. 8, W.E. Kimbell & Sec. 43, W.L. Moore
both in blk. Mc, Motley County, Texas.

Re-surveyed by Geo. H. Chipman 1910-1912

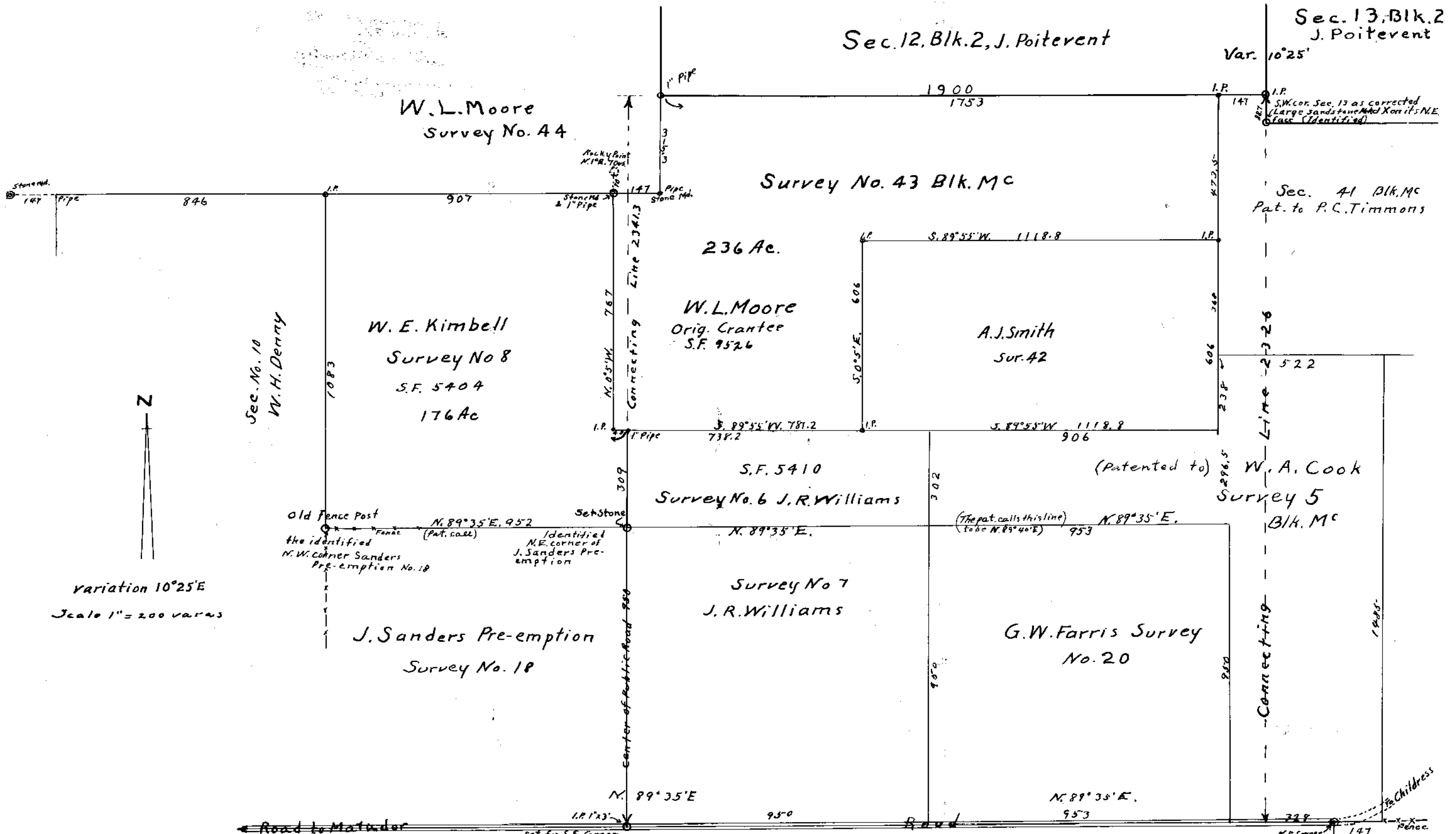

Variation 10°25'E
Scale 1" = 200 varas

I, W.A. Thompson, Licensed State Land Surveyor
hereby certify that this sketch truly represents a survey made by me of the W.E. Kimbell Sur. No. 8, and of the W.L. Moore Sur. No. 43 Motley Co. Texas. W.A. Thompson
Oct. 5, 6, 7, 1943. Licensed State Land Surveyor

The State of Texas }
County of Motley } I, R.A. Seay, County Clerk,
Motley County, Texas, hereby certify that the foregoing Map was filed for record in my office on the 1st day of Dec., 1943, at 4:37 o'clock P.M. and by me duly recorded this 2nd day of Dec., 1943, in Book 9, Page 189, of Surveyor's Records of Motley County, Texas. That said County has no County Surveyor.
Witness my hand and Seal of office, the date last above written.
County Clerk, Motley County, Texas.

147
Set stone & bearing not found. Corner disturbed by road construction. But location identified.